WEATHER FORECAST

Victoria and Vicinity—Light to moderate winds, partly cloudy and mild, followed by showers.

Vancouver and Vicinity—Partly cloudy and mild, followed by showers.

The Daily Colonist.

(ESTABLISHED 1858)

COLONIST TELEPHONES

Advertising ..... Empire 4114
Business Office ..... Empire 4114
Circulation ..... Garden 1813
Job Printing ..... Garden 5341
Editorial Rooms ..... Empire 4111
Social Editors ..... Empire 3311

NO. 122—SEVENTY-FOURTH YEAR | VICTORIA, BRITISH COLUMBIA, SUNDAY, MAY 1, 1932 | FORTY PAGES

LEAGUE PLAN IS APPROVED BY CHINESE

Geneva Proposal for Settlement of Shanghai Trouble Endorsed by Assembly

JAPANESE REFRAIN FROM BALLOTING

GENEVA, April 30 (AP).—The League of Nations Assembly today adopted a resolution embodying a plan for settlement of the Sino-Japanese controversy at Shanghai.

The Japanese delegates refrained from voting on the resolution, which provides that evacuation of Japanese troops shall be completed in the near future, and the league mixed commission is authorized to report any neglect by either China or Japan to observe the terms of the armistice agreement.

ANNOUNCES ACCEPTANCE

Previous to the vote on the resolution, Ambassador W. W. Yen, Chinese spokesman, had announced that China accepted it.

M. Nagatka, Japanese spokesman, expressed Japan's dissatisfaction with the compromise proposal of Sir Miles W. Lampson, British Minister to China, which was included in the resolution, but he abstained from voting because of Japan's opposition to the invocation of Article XV of the League Covenant.

He announced Japan would heartily co-operate to bring the peace parley at Shanghai to a successful conclusion.

MAN INJURED IN COLLISION

Harry Higgins Taken to Jubilee Hospital—Girl Still Unconscious

Harry Higgins, of 357 Davida Street, was taken to the Jubilee Hospital yesterday suffering from serious injuries received when the automobile he was driving collided with an E. & N. freight train at the Lampson Street crossing and was dragged 160 feet.

Examination at the hospital revealed the man was suffering from several fractured ribs and internal injuries. His condition last night, however, was slightly improved.

The accident occurred shortly before 8 o'clock in the morning, while Mr. Higgins was driving to work. His machine was demolished and rescuers had some difficulty in extricating him from the wreckage.

This is the fourth major accident to happen within twenty-four hours. Eleanor Pinchback, who was struck down by an automobile on Burnside Road Friday afternoon, was still unconscious in the Jubilee Hospital at a late hour last night.

J. Watson and J. Thompson, who suffered multiple fractures when the motor cycle they were riding collided with an automobile on the East Saanich Road Friday night, are in a much-improved condition, hospital attendants stated.

RADIO SQUAD FOR VANCOUVER FORCE

Two Police Substations Will Be Closed—Veteran Officers to Retire

VANCOUVER, April 30.—Reduction of estimates by $19,700, as requested by the City Council, was agreed to by police commissioners today. Chief C. E. Edgett had already prepared to cut his estimates by $13,728, and the commission agreed to the further reduction.

It was decided to close two substations, "B," South Vancouver, and "C," Point Grey, on May 15, and to call for tenders at once for radio equipment, including a sending station and receivers for twenty cars. The estimated cost of this equipment is $7,600. Chief Edgett hopes that radio equipment can be installed by June 1. During the interval the present experimental equipment will be used.

TO AWARD CONTRACT

The chief expressed the opinion that the force can cover the city much more efficiently with radio equipment than with the substations. New patrol boxes will be provided. Four police commissioners are a committee to award the contract.

Deferred from last meeting, superannuation of Superintendent George Hood was ordered by the commission. Chief Edgett said that Superintendent Hood had requested the action. It will date from June 1, as will superannuation of Charles Antenen, for many years mechanical superintendent for the department.

SEATTLE MAN KILLED BY ELECTRIC SHOCK

SEATTLE, April 30 (AP).—An electric charge from a high tension wire, transmitted through a radio aerial wire he held in his hand, killed Edwin Kuhn, thirty, on an apartment roof today while his fiancee awaited his return in a room below.

The apartment manager, Kenneth Ryan, was also working with him and said he saw Kuhn crumple to the roof. He said he himself felt a slight twinge while holding a wire.

Preparing for Imperial Conference

A DELEGATION of members of the British House of Commons are pictured above as they left England to attend the Parliamentary Conference at Bermuda. This conference is considered the prelude to the Ottawa Economic Conference in July. Left to right: Sir Howard d'Egrville, William John, Captain Osbert Peake, Brig.-Gen. E. Makins, Colonel Dill, Percy Hurd, Lord Askwith and Sir Asheton Pownall.

CANNERY IS BEING BUILT

New Dehydrating Plant Also Planned—Will Pack 400 Tons of Logans

Construction of the new Gordon Head fruit canning plant has been started, it was announced yesterday by R. S. Twining, secretary of the Gordon Head Canning Company, while plans are being drawn to a close for the erection of a $7,000 dehydrating plant in Keating for the preparation of loganberries for export trade.

Nearly 400 tons of loganberries will be canned this Summer for shipment to England. Those doing the canning will be the new Gordon Head plant, Holsum Products, Ltd., and the Sidney Packing Company.

TO MEET INVESTORS

In addition to this export, approximately 150 tons of loganberries are expected to be dehydrated and shipped to the Prairie market this year through the Keating Exchange, directors of which will meet a group of Salem (Oregon) investors on Monday with a view to discussing the establishment of the dehydrating plant. If this scheme does not go through, an alternative plan has been prepared so that the plant unquestionably will be erected.

Export of loganberries from the Saanich Peninsula will be handled through one brokerage house this year, so that the English market will be given a steady supply of

Continued on Page 2, Column 4

Stand on Suffrage Platform

PARIS, April 30 (AP).—Although French women will not be voting in the election tomorrow there are several "feminist" candidates, all men, who are running on a women's suffrage platform alone.

One of them is M. Lunteschuts, candidate in the Eighth Ward of Paris, which touches on the domain of the big department stores and the millinery and dressmaking shops.

With the aid of a lightened and darkened map, he shows that today only Belgium, Jugoslavia, Italy, Switzerland and France deny women the ballot.

Man Killed When Motor Overturns From Gorge Road

William Morgan, of Langford, Fatally Injured When Car Skids From Highway and Crashes Through Fence to Upset—Charles Cotman, Driver, Held by Police

WILLIAM Morgan, of Langford, was killed in an automobile accident at Maple Bend on the Gorge Road, south of Harriet Road, late last night. Charles Cotman, driver of the machine in which Mr. Morgan was riding, was held at the city police station on instructions of the Saanich police, pending investigation.

Mr. Cotman was driving west on Gorge Road and had started down the steep hill leading to the Curtis Point Auto Camp when his machine apparently got out of control, according to a report to police.

LOST CONTROL

The car swerved to the left, skidded on the gravel, crashed through a hedge, and then collided with a thick concrete pillar near the sidewalk.

When found by police, Mr. Morgan was lying near the car with his head against the concrete pillar. His head was badly fractured at the back of the skull and his face mutilated. He was taken to the Jubilee Hospital in the city police ambulance, where he died at 12:50 a.m. Dr. E. L. McNiven attended the case.

CAR TURNED OVER

The city police were notified by nearby residents who heard the crash. Inspector John Boulton, accompanied by Constables James Strong and West Harper, attended and found that the automobile had been completely turned around by the impact and toppled over on its side. The driver escaped uninjured.

Constables Cummings and Eric Elwell, of the Saanich police, were notified and went to the scene to take measurements. They notified the coroner and had Mr. Morgan's body removed to McCall Bros.' mortuary, where the inquest will be held.

Daylight Saving Starts in Many Eastern Cities

TORONTO, April 30.—Clocks in many parts of Canada will be pushed forward one hour tonight as "Summer time" is adopted in the various municipalities. Regina is the only Western Canada city making the change. Saint John will change May 28, while Halifax changes tonight.

Other cities and towns adopting daylight-saving time are Quebec, Chicoutimi, Three Rivers, Sherbrooke and Montreal, in Quebec, and Ottawa, Kingston, Guelph, Toronto and Port Colborne, in Ontario, all these going into effect tonight.

Three Men Are Killed When Stove Explodes

WELLAND, Ont., April 30 (CP.—Three men were killed when a stove exploded in a shanty here today. The men are Sam Bello, Andos Weluk and Peter Hodowen, all of Crowlands Township.

SUPPORT HOOVER AND LIQUOR

ST. PAUL, April 30 (AP).—Minnesota Republicans today instructed their thirty-five delegates to the National Republican Convention to support President Hoover after adopting a resolution urging resubmission of the Eighteenth Amendment.

MGR. LETERME PASSES AWAY

Much Revered Priest Dies at St. Joseph's Hospital After Long Illness

Rt. Rev. Monsignor Leterme, whose sympathetic consideration for his fellowman, self sacrificing service in the cause of Christianity, and kindly disposition won for him widespread affection, passed peacefully away at St. Joseph's Hospital at 8:25 p.m. yesterday, after a lingering illness. The funeral service will be held on Tuesday morning at 10 o'clock at St. Andrew's Cathedral.

Rt. Rev. Monsignor Joseph Leterme, who for some years had been vicar-general of the diocese of Victoria, and actually administered the diocese on one of two occasions at interims between the departure of one Bishop and the appointment of another, was born at Ypres, Flanders, seventy years ago, and received his early education at Menin and Roulers Colleges.

Deciding to study for the priesthood, he went to pursue his studies at the American College at Louvain, where, after a brilliant course, he was ordained on September 12, 1886. One of his tutors was Cardinal Mercier, who always claimed that Joseph Leterme was his most brilliant pupil. Evidence of his ability is found in the records of the college, showing that he was the gold medalist in prosody for his year. He had a splendid career before him when he took his doctorate, but after about six months' teaching, renounced all this in order to come out to the New World to work in the mission fields.

ARRIVED HERE 1887

He arrived in Victoria in 1887, shortly before the appointment of the late Bishop Lemmens to the See here. From that time until the present, with the exception of two years spent as pastor at Comox, Alberni and Nanaimo, he had labored in Victoria, and for many year had charge of five missions at Sooke, Metchosin, Otter Point, Langford and Strawberry Vale. It seems almost incredible that he could minister to so many regularly, but hav-

Continued on Page 2, Column 6

Precautions Taken To Prevent Rioting At May Day Shows

Hundreds Arrested in Poland—Civil Guards Marshaled in Spain—Demonstrations Threatened in Chile—Parade Broken Up in Philadelphia

WARSAW, April 30 (AP).—The authorities arrested 700 persons throughout Poland today and jailed them until after tomorrow as a precaution against possible May Day disorders. The police watched trains from Soviet Russia on which, they said, Bolsheviki agents lately had been distributing forbidden propaganda among passengers.

CIVIL GUARD MARSHALED

MADRID, Spain, April 30 (AP).—Civil guards and police were marshaled by the Government throughout Spain tonight as the nation prepared to observe May Day with a virtual cessation of industrial, commercial and recreational activity.

The Socialist General Labor Union Council called for a peaceful but complete observance of the International Workers' Holiday, while the Communists and Syndicalists planned a general strike. The Government, forewarned, said it believed the situation was well in hand.

Newspaper plants, stores, cafes, amusement places, street cars, subways and other transportation services in most of Spain will shut down at midnight, although bakeries and gas, power, water and communications services will operate.

MANY ARRESTED

At Barcelona, hot bed of Syndicalist agitation, twenty-five Syndicalists were arrested today, and the police said they seized propaganda intended to incite disorders.

All parades and political meetings were prohibited over tomorrow in Seville, Malaga, Bilbao, San Sebastian and other centres. Socialist

Continued on Page 2, Column 4

WOMAN FALLS TO DEATH ON STAIRS

Mistakes Door in Vancouver Home and Pitches Headlong to Basement Floor

VANCOUVER, April 30.—Jean Brown, twenty-five, living at Englesea Lodge, Beach Avenue, died early this morning at the General Hospital of a fractured skull sustained when she fell down the basement stairs at the residence of Charles K. Willis, West Thirty-Seventh.

Dr. Thomsett, who was called, reported to the police that he found Miss Brown lying at the foot of the basement stairs. It was explained to him that she had walked to the bathroom, but mistook the door leading to the basement, just opposite. She plunged headlong down the stairs. She did not regain consciousness and died about an hour after she reached the hospital.

Honolulu Holds Festival Of Flowers as Machine Gun Cars Patrol Streets

Authorities Fear Outbreak of Racial Strife Following Verdict in Massie Case

DARROW PREPARES TO FIGHT CONVICTION

HONOLULU, April 30 (AP).—An outwardly quiet but tense city looked on today while opposing sides girded for further battle over the Joseph Kahahawai lynching case.

The manslaughter conviction of the four accused persons failed to settle its far-flung ramifications.

Radio patrol cars, equipped with machine guns and manned by police, rolled through the city as the apparent tranquility was interpreted as ominous.

SOLDIERS READY

Both police and National Guard authorities were on the alert for any sign of an outbreak of feeling over the conviction of Lieutenant Thomas H. Massie, Mrs. Granville Fortescue and the two navy enlisted men, Albert C. Jones and E. J. Lord.

Motorcycle officers patrolled the downtown section and extra patrolmen were stationed in that area.

Beaten in one of the greatest court battles of his long career, Clarence Darrow, aged defender, and his associates set wearily about fighting the conviction through the higher courts.

Darrow learned today how his double plea of insanity and the unwritten law in behalf of Massie had soon been cast aside as the radically mixed jurors went on with the balloting.

Continued on Page 2, Column 3

THIEVES ROB CITY GARAGE

Use Truck to Cart Away Radios and Other Loot Valued at $409.20

Thieves, equipped with a truck and modern burglars' tools, broke into the Victoria Garage and Service Station, 813 Douglas Street, early yesterday morning and carted away three radios and automobile accessories valued at more than $400.

Entrance was gained through a small window by prying the screws out of the hinges. After gaining access to the garage, they forced the lock of the big double doors through which they loaded the vehicle with every conceivable article they could lay their hands on.

MAKE BIG HAUL

The radios and radio supplies were in the department under the supervision of R. S. Kitching, who is an employee of Lionel Dickson, proprietor of the garage. It was in this department that the thieves took the most valuable merchandise.

Detectives William Stark and Charles Cremor were put on the case as soon as the discovery was made yesterday morning. They learned that a nearby resident had heard a car pull away from the garage at about 2 a.m. This was from the Burdett Avenue entrance. She did not see the machine, however.

INSPECTED GARAGE

The theft was discovered by Mr. Dickson about 7 o'clock in the morning. He told police that he finished counting his cash at 12:05 a.m. yesterday, after which he inspected the cars, stock and radio rooms before locking up for the night. When he arrived at work in the morning, he found that the storeroom lock had been forced. He immediately telephoned the police before proceeding with a check-up of the missing articles.

MISSING GOODS

The following is a list of articles stolen: General Electric radio, value $99.50; Philco electric radio, value $63.50; Kolster radio, value $105.50; two spare tires and rims, value $24; assorted headlight globes, $16.20; automobile polish, $6; tire tape, $1.50; tire cement, 60 cents; fan belts, $6.25; gas blow torch, $7.50; spark plugs, $9.90; inner tubes, $7.50; brown and white sweater, $10; black and white silk scarf, $6; packets of miscellaneous groceries, $3; two seat covers, $4, and a grey auto rug, $5; total $375.95. Damage to building by the thieves amounted to $33.25, making the aggregate loss of $409.20 to the proprietor.

VICTORIA JUDGE WILL MAKE INVESTIGATION INTO U.B.C. AFFAIRS

VANCOUVER, April 30. — His Honor Judge Peter S. Lampman, of Victoria, was appointed at a special meeting of the board of governors of the University of British Columbia to make an inquiry into "present troubles at the university."

The procedure to be taken in the inquiry was left to Judge Lampman, but the governors expressed the hope that he would be able to institute the inquiry at once and report as soon as possible.

The board had planned to appoint two members of the judiciary to make the inquiry, and no explanation for the change in plan was announced

Discusses Irish Problem

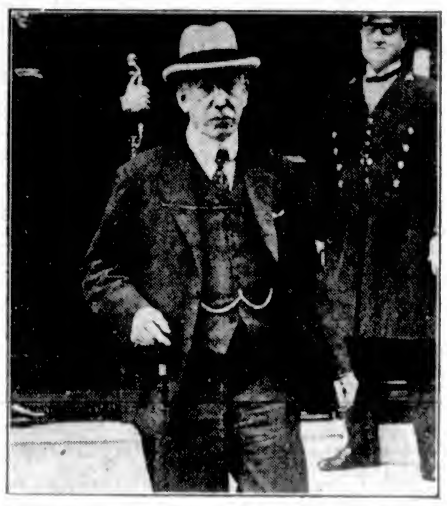

Lord Craigavon, the Prime Minister of Northern Ireland, Is Shown as He Left His Club in London for the Houses of Parliament to Meet Members of the British Cabinet to Discuss the Irish Question.

Important Trophies Go to Competitors Of Folk Dance Class

Excitement Runs to High Pitch as Final Day's Festival Events Are Run Off—Mainland Points Triumph in Several Classes

EXCITEMENT among competitors ran up to a high pitch yesterday as the passing out of the final day's awards approached, and in four auditoriums, simultaneously, audiences watched or listened with tense interest to the contests in folk dancing; organ, piano and stringed instrument playing, or choral and vocal solo tests.

A great burst in trophy-winning took place. Mainland entrants were remarkably successful in carrying off challenge cups. The Mary Isdale dancers, which have shown a most sporting spirit in coming down year after year to compete in the folk dancing classes, even entering some of the English folk dance events, despite the fact that the school's forte is Scottish folk dancing, made a splendid showing and were enthusiastically applauded as they bore away in quick succession the Sir John A. Macdonald Challenge Cup, the Davis & King Challenge Cup, the B.C. Electric Challenge Cup and the George McGregor Challenge Cup.

PRAISES SCHOOL

In each of these events they had no competition. Mrs. Cotsworth Clarke, the adjudicator, commented with some surprise on the fact that no Victoria professional dancing schools had contested these, and congratulated the Mary Isdale School on its fine festival spirit in bringing down a group of fifty-one children to compete in the several classes in which they took part. In addition to the four cups which they won, the Vancouver group took the second highest marks in Class 113.

Local and Island schools, private and public, gave some beautiful displays. Again the Victoria Girl Guides' Association romped off with the Elks' Challenge Shield for the best English folk dancing, Class 115. Miss Eileen Stewart Williams' group received very high praise from the adjudicator, defeating St. Margaret's, another of the very fine dancing groups, by just one point, with 187. St. Margaret's were triumphant also in the Class 113, English folk dancing, under fourteen years, junior, winning the Kent Piano Company Challenge Cup, with 181.

MORE MAINLANDERS

Elsewhere than in the folk dancing classes Mainland entrants claimed the prizes, in several instances with proud praise from the adjudicators. Maurice Jacobson, in awarding the Rotary Club Challenge Shield to the Yakima Little Symphony Orchestra, conducted by A. P. Freimuth, implied that it had been well worth his 7,000 miles' journey

Continued on Page 2, Column 5

SUBCOMMITTEE IS APPOINTED

Land Settlement Is Being Considered in 1932 Relief Proposals

Premier Tolmie announced yesterday the creation of a subcommittee to assist the Unemployment Committee of the Cabinet, composed of three officials of the Government—J. A. Craig, Comptroller-General; Patrick Philip, deputy minister of works; and P. deN. Walker, deputy provincial secretary.

While the 1932 relief policy has not yet been announced at Ottawa, it is anticipated that it will comprise largely direct relief, for which some form of work will be expected in return.

EXAMINING PROPOSALS

The Government is examining land settlement proposals, in line with the suggestion advanced by British Columbia to Ottawa in 1930 and believed to have been favorably considered by the Dominion authorities in connection with plans for this year.

Land clearing as relief employment, with the ultimate object of throwing the land open to settlement by suitable families, is understood to be the central feature of this suggestion.

PREMIERS TO CONFER

Premier Tolmie said that he would discuss land settlement matters with Premier J. T. M. Anderson, when the Saskatchewan chief executive arrives here on Tuesday for a one-day stay. The Province would move warily in any settlement plans, and would remember the $12,000,000 expended for little effective result on a former occasion by another British Columbia Government.

For restricted numbers of people, with a little money to tide them over the start, settlement on suitable land near to existing communities might be good business, the Premier intimated. It might be found possible to go to the length of clearing a small portion of suitable sections, but no housing plan could be attempted, he said. The Government will await Ottawa advices before taking any action.

Citizens Arm to Fight Wild Cats

SOUTH WHEELOCK, Vt., April 30.—Citizens of this town were going about their duties armed, today, against an invasion of wild cats which has all but terrorized this community in the past few days. A cat weighing 35 pounds was shot on the Main Street today. The cats have been driven out of their usual habitats by the lingering snows in the hills.

Mayor Taylor Sues Journal For Damages

VANCOUVER, April 30.—Claiming $25,000 damages for alleged libels published in The Vancouver Sun, Mayor Louis D. Taylor caused a writ to be issued out of Supreme Court Registry today.

Defendants cited were Robert J. Cromie and Sun Publishing Company, Ltd. The writ was issued by Alex Henderson, K.C.

The alleged libels, according to the writ's endorsement, were leading articles or editorials published on April 22 and April 26, under headings, "The Sage of the Chimney Corner" and "A Demand and a Threat."

KOREANS ARE UNDER ARREST IN SHANGHAI

Eleven Suspects Held Following Bomb Outrage at Military Review

THINK RINGLEADER IN PLOT LOCATED

SHANGHAI, April 30 (CP). — Eleven Koreans, alleged to have been involved in the Hongkew bombing, in which one high Japanese official was killed and five injured, were arrested today.

Reports emanating from the French Consulate were that the men, who lived within the French concession, had been taken in custody by the French authorities and turned over to the Japanese. According to these reports, the prisoners had for some time been engaged in anti-Japanese and revolutionary activities.

DETERMINED ACTION

Although reticent to disclose many details, French authorities indicated the Japanese were undertaking a clean-up of Korean revolutionaries here.

It was understood that one of those arrested was C. H. Ahn, within whose house, it was alleged documentary evidence of anti-Japanese activities was obtained. Ahn was described as the ringleader of the Korean revolutionaries. His wife lives in Los Angeles.

There seemed to be less ground today for belief that the bombing would put an end to the Sino-Japanese armistice negotiations. Both Chinese and Japanese officials said the parleys would be resumed when representatives had been selected to replace the men incapacitated by bomb wounds.

RUMOR UNCONFIRMED

A report was circulated that the thrower of the bomb was a Japanese and not a Korean. According to this story the Japanese military officials decided to say nothing about this development.

Y. Kawabata, president of the Shanghai Japanese Residents' Association, died from wounds received in the bombing. Those injured were: Mamoru Shigemitsu, Japanese Minister to China; General Yoshinori Shirakawa, Major-General Kinkichi Uyeda, Admiral Kichisaburo Nomura and Consul-General Kuramatsu Murai.

MUST PAY FOR FALSE ARREST

Supreme Court Finds Vancouver Officers Not Entitled to Protection

VANCOUVER, April 30.—Two Vancouver police officers, Detectives Joseph A. Reilly and Walter Bell, failed in an appeal to the Supreme Court of Canada at Ottawa on Friday, with the consequence that they must meet a claim, pending in Supreme Court here, at the suit of J. D. Caldwell, lithographer, 377 East Thirty-Eighth, who seeks damages for false arrest and imprisonment.

The defendants, it is alleged, caused Los Angeles police to arrest Caldwell on April 9, 1930, in connection with the murder in Vancouver of Mrs. Roderick Perrin. After three days, during which time he had been photographed, fingerprinted and paraded in the police station, Caldwell was released.

CLAIMED EXEMPTION

In answer to his claim for damages, the police officers pleaded that the action was barred by Sections 1143 to 1148 of the Criminal Code. These require that an action for false arrest should be laid in the place where the act complained of occurred; also, that suit shall be commenced within six months, and one month's notice in writing of such action should be given defendants. None of these conditions had been complied with.

J. W. deB Farris, K.C., counsel for the plaintiff before the Supreme Court of Canada, reported that the court had held the sections in question of the Criminal Code ultra vires, as contended on behalf of Caldwell.

DEPRIVED OF PROTECTION

Deprived of the protection afforded by the Criminal Code, the officers must meet the case on its merits. George E. McCrossan, K.C., was counsel for the appellants.

APPOINTMENT TO POST PREDICTED

Brig.-Gen. D. C. Ormond Expected to Be Made Superintendent of Penitentiaries

OTTAWA, April 30.—While no appointment will be actually made for some time, Brigadier-General D. C. Ormond, officer commanding military district No. 13, Calgary, is being very prominently mentioned for the post of Dominion Superintendent of Penitentiaries.

The retirement of General E. St. Pierre Hughes, who is on six months' leave of absence, is slated for August 1 and was announced some time ago.

Brigadier-General Ormond will take over his duties, it is learned, as soon as the leave of absence of General Hughes expires.

Guaranteed

Dental Plates

. . . natural-like, with that new pink gum, and at a cost below the price of an ordinary vulcanite plate.

X-Rays and Extractions are included in the price of all plate work. This means a tremendous saving to you. We maintain one of the best-equipped offices in the Pacific Northwest, which includes the most modern dental laboratory. The latter affords us the opportunity of satisfying patients who have so-called difficult cases.

It Pays to Have the Best Dentistry

When you leave your dental work to us, you know that nothing but the best materials possible are used. Even if our prices are lower, more money could not give you better workmanship or material.

LET US GIVE YOU AN ESTIMATE ON YOUR DENTAL WORK. WE GUARANTEE TO SAVE YOU MONEY

Dr. Gordon Ledingham
Dr. E. S. Tait

707 Yates Street Phone E 1815

OTTAWA, April 30.—The House of Commons will not sit next Thursday. The Prime Minister has given notice of a motion calling for adjournment from Wednesday, May 4, until Friday, May 6.

Dependability

Only Pharmaceuticals of Quality and Reputation Are Dispensed on Your Prescriptions by Qualified Pharmacists

The Prescription Service Recognized by Your Physician

Prompt Motorcycle Delivery (No Extra Charge)

THE OWL DRUG CO., LTD.

Campbell Building, Fort and Douglas — Prescription Specialists — W. H. Bland, Mgr. Garden 2112

Buy Electric Fixtures Now

PRICES REDUCED 25% TO 50%

MURPHY ELECTRIC CO.

722 Yates Street Garden 1713

Drive Yourself Cars

Lowest Rates in History

HOUR RATE, ANY CAR: WEEKDAYS
80c per Hour. No Mileage Limit.

MILEAGE RATE: WEEKDAYS
5c per Mile; Minimum Mileage, 5 Miles per Hour.

SPECIAL RATE: WEEKDAYS
$2.50 for six hours; go as far as you like; no mileage limit; for parties or a trip in the country.

SUNDAYS AND HOLIDAYS
$5.00 for Eight Hours; No Mileage Limit.
Hour Rate, $1.00 per Hour; No Mileage Limit.
Mileage Rate, 7c per Mile; Guarantee, Ten Miles per Hour.

Booking Office:

Safety Cab Office

742 Yates Street Phone G 1155

AUTHORIZED HARRISON SERVICE STATION

Damaged Fenders, Bodies, Doors

Repaired and Completely Reconditioned

Auto Radiators Repaired, Recored and Circulation Restored

BURGESS BROTHERS

Auto Radiator, Body and Fender Specialists

1209 Quadra Street Phone Empire 8231

Batchelor's

Cash and Carry

PEOPLE'S CASH
POPULAR CASH
SELF SERVICE
THREE STORES
YATES ST. G 5931
DOUGLAS ST. E 2431
DOUGLAS ST.

Monday Specials

P. & G. Naphtha Soap 7 bars for	25c	Chipso Large pkt.	20c
Gold Dust Large pkt.	22c	Crosse & Blackwell's Ketchup, large bot.	18c
TIGER BRAND CONGO RED SALMON SALMON		Tiger Salmon Small tins 2 for / Tall tins Each	21c / 18c
		New Pitted Dates 3 lbs. for	25c
Malkin's Tea Per lb.	42c	Malkin's Coffee Per lb.	37c
Rice Krispies 2 pkts. for	21c	Quaker Cracknells 2 pkts. for	21c
Kellogg's Bran Flakes, 2 pkts. for	21c	Ramsay's Sodas Large pkts.	15c

HONOLULU HOLDS FESTIVAL AS GUARDS PATROL STREETS

Continued from Page 1

DARROW INEFFECTIVE

The jurors said Darrow's speech failed to impress them. Asserting all but two of the twelve men were fairly well educated, one of them said:

"He talked to us like a lot of farmers. That stuff may go over big in the Middle West, but not here."

The jury said the fiery closing arguments of Honolulu's new prosecutor, John C. Kelly, had been effective.

Authorities disclosed that members of the National Guard had remained within reach of their telephones subsequent to the returning of the verdict last night.

Throughout the night this vigil was maintained while about a dozen men kept guns stacked along the wall of the armory in readiness.

CITY CELEBRATES

Despite the tension, Honolulu was in gala attire. Today is "Lei Day" in Hawaii—when flowery wreaths of every hue are worn by all. Natives squatted along the sidewalks or sat in automobiles at the curbs with great stacks of leis. The sweet scent of flowers was everywhere. It was learned that the jury, composed of seven Anglo-Saxons, three Chinese, a Portuguese and a Hawaiian, had split strictly on racial lines on the first balloting.

Within thirty minutes after receiving the case the jury stood seven for acquittal and five for conviction on second degree murder charges.

During the next two days the Caucasians on the jury gradually swung over to the view of their colleagues. Late yesterday, when they were called into court by Judge Charles S. Davis, and asked if they could reach a verdict, the only man still holding out for acquittal was part Hawaiian. When the jury returned for deliberations, this man agreed to vote for manslaughter. The agreement was made on the fifteenth ballot.

The immediate battle to beat the conviction—the four were accused of killing Kahahawai to avenge his alleged participation in a criminal attack upon Mrs. Thalia Massie, wife of the naval officer—will be the arguments for a new trial, and if that fails, an appeal to the Territorial Supreme Court.

Montgomery Winn, of the defence counsel, announced the basis of the appeal would be an attack on the manner in which the quartette was indicted on second degree murder charges. The defence contends this indictment was returned as the result of judicial coercion by Circuit Judge A. M. Cristy, who later was disqualified from presiding at the trial by a defence affidavit of prejudice.

JURORS BOYCOTTED

A boycott against places employing members of the jury was organized by a group of women today, and they drew the racial line in their movement by inviting only white women to participate.

The organizing was done quietly by the group of women telephoning their friends and asking co-operation. The wives of navy men were participating, but not taking a leading part.

If the boycott assumes large proportions, which its proponents say it will, some of the largest business enterprises in the city will be affected.

Child Run Over By Train Unhurt

BLUEFIELD, W.Va., April 30 (AP).—An engine and ten freight cars ran over a thirteen-month-old baby, lying between the rails, but the only injuries were bruises on the temple and cheek.

A flagman on the rear of the freight train saw a white bundle between the rails after the train passed over the spot, near Goodwill. The bundle looked so much like a baby he signaled for an emergency stop and ran to the spot.

He and other members of the train crew found the baby, Anna Akers, crying. The child, too young to walk, is believed to have crawled to the track from her parents' home nearby.

JOINT MEETING TO DISCUSS TAX

Saanich Municipal Council and School Board Will Confer on New Legislation

Next Wednesday evening, members of the Saanich Council and School Board will hold a joint meeting at Royal Oak, to consider the new legislation brought about at the recent session of the Provincial Legislature, which broadens the powers of taxation in the Craigflower School area in Saanich.

The board this year received only 80 per cent of the provincial grant, which is made towards relieving taxation in this area annually. Amendments to the School Act give the council power to levy a broader tax rate in this area.

Previous to the joint meeting a finance committee meeting of the school board will be held to determine the amount required by the extra tax, and to provide information of this nature to the councillors.

CANNERY IS BEING BUILT

Continued from Page 1

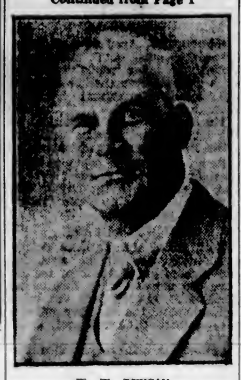

W. W. DUNCAN
former market commissioner, who has been appointed manager of the Keating Fruit Exchange.

canned logans. The test shipments last Summer met with such success that the exports this year will be doubled.

Logans are expected to be on the market about the last week in June or the first week in July. The Gordon Head canning plant is expected to be completed by the end of May so that it will be ready for packing operations as soon as the berries ripen.

W. W. Duncan, former market commissioner, has been appointed manager of the Keating Exchange, and growers look forward to the new season as a more profitable one than last year.

Both the Gordon Head canning plant and the proposed dehydrating plant will be capable of expansion so that other fruits can be prepared, it was stated.

Strawberries are to be exported after being given an entirely new treatment, which it is expected will make their arrival on the Eastern market in better condition, thus creating a fancy price.

PRECAUTIONS TAKEN TO PREVENT RIOTING AT MAY DAY SHOWS

Continued from Page 1

workers voluntarily called off a parade in Madrid.

POWER LINES CUT

SANTIAGO, Chile, April 30 (AP).—Power lines serving Santiago and Valparaiso were cut tonight, throwing two cities into darkness for half an hour, on the eve of threatened May Day demonstrations here.

Carabineers, the National police, were mobilized in full force under emergency orders to keep peace throughout Chile over the May Day week-end after the Government forbade a general strike called for Monday by Communist labor leaders.

The Government ordered public meetings and parades rigidly supervised. Taxicabs were requisitioned for the use of heavily armed police, if needed.

SCORE INJURED

PHILADELPHIA, April 30 (AP).—More than twenty persons were injured today when police broke up a proposed march on the city hall as it was started from two mobilization points.

A dozen marchers were arrested, fifteen were treated or held at hospitals for observation, and five policemen were injured sufficiently to require hospital treatment. Clubs and fists flew in clashes at Fourth and Federal Streets in Southeast Philadelphia and at Thirteenth and Thompson Streets in North Philadelphia.

NO TROUBLE EXPECTED

VANCOUVER, April 30.—While tomorrow, May Day, is expected to be marked only by a meeting of unemployed bodies at Powell Street grounds, police have taken all precautions against possibility of unruly elements getting out of hand.

The police commission today met for an hour in secret in Mayor L. D. Taylor's office with Inspector T. Wood, Royal Canadian Mounted Police; Assistant Comissioner W. R. Dunwoody, Provincial Police; and Chief C. E. Edgett, in attendance.

After the session Mayor Taylor requested that all peaceful citizens keep out of the way of possible trouble on Sunday afternoon.

"While we do not expect trouble," he said, "we feel that it would be just as well, under the circumstances, if people would keep out of the way."

Typhoon Levels Philippine Town

ZAMBOANGE, P.I., April 30 (AP).—Destruction by typhoon yesterday of two-thirds of the historic town of Jolo, Mohammedan centre of Southern Philippine Islands, was reported in a message from the interisland steamer Rizal.

The typhoon wrecked and sent to the bottom the steamer Pemedios, the message said, and drove the steamer Filipinas ashore. Three lives were reported lost in the typhoon.

IMPORTANT TROPHIES GO TO COMPETITORS OF FOLK DANCE CLASS

Continued from Page 1

from England to Victoria to hear such a wonderful performance. In giving them the conventional mark of 90 he stated that in England this was the traditional "honor" mark given in festivals of the Old Land.

Some regret at the small audience present to hear this edifying event was also expressed by Mr. Jacobson, who said that it seemed a pity so fine a unit could travel all the way from Yakima with so little notice being taken by Victoria citizens. Personally he would be proud to take back a report of this splendid performance to the Old Country.

JUNIOR BANDS

The same adjudicator gave a tremendously interesting adjudication of the junior bands from Vancouver, which competed in Class 102. The award went to the Kitsilano Boys' Band, which had, he said, played impeccably and with splendid technique and spirit, although the music was of inferior merit to that selected by the conductor of the National Juvenile Band, also of Vancouver. This little organization, whose conductor hurried forward to shake hands with his successful rival when the adjudication results were made known, was warmly commended for the beautiful Mozart music selected for their competition piece. The interpretation was in the true Mozart spirit, and very beautiful, although not technically so perfect as the Kitsilano band's.

SCHOOL DANCES

In the morning, at the High School, further evidence was given of the organized effort being made by the Victoria school teachers to elevate the standard of folk dancing teaching in the schools. The spirited, graceful and technically sound work of the eleven entries in Classes 108 and 109, English dances for juniors, and dances of countries other than English (under twelve years), again moved the adjudicator, Mrs. Clarke, to voice high praise of the sound lines, which have been adopted in the teaching of folk dancing here. Miss H. A. Bradshaw's class from Quadra School gave beautiful demonstrations of the "Maypole" and "Black Nag," receiving 168 marks to retain the Arion Club Challenge Cup, which they won last year. Their nearest rival was Sir James Douglas School, which, under Miss E. Thompson, fell but a mark short with a lovely performance of "Maypole" and "St. Patrick's Day Jig."

OAKLANDS SCHOOL

Still higher marks were won by Oaklands School in Class 109 to win the Sayward Challenge Cup. Miss L. B. Smethurst had charge of these well-trained children, whose second number, "Irish Lilt," was particularly charming. Miss E. Thompson came a mark behind with her attractive group from Sir James Douglas School.

Miss Dorothy Francis' toy symphony was another of the entries which received special praise from the adjudicator, Maurice Jacobson. They retained the George J. Dyke Challenge Cup, with 86 marks.

WINNERS ANNOUNCED

Winners in morning and afternoon events yesterday were as follows:

Class 28, vocal duet, Jackson Hanby Bronze Medals—1, Reta McNeill and Ora Jealouse, 86; 2, Nancy Brankston and Lily Brankston, 85.

Class 27, ladies' trio, Diggon Challenge Cup—1, First United Ladies' Trio, 169; 2, Oriana Trio, 168.

Class 31, vocal solo, soprano, Mrs. W. H. Wilson Bronze Medal—1, Grace Platt, 168; 2, Mrs. G. A. Haworth (Vancouver), 167.

Class 33, vocal solo, contralto, Mrs. Edward Parsons Bronze Medal—1, Madge Farmer, 167; 2, Margaret M. Freeman and Ora Jealouse, tied, 166.

ORGAN PLAYING CLASSES

Class 69, organ playing, intermediate, trophy presented by Mrs. E. B. Spurgin—1, Richard Eaton, 168.

Class 70, organ playing, senior, Victoria Organists' Challenge Cup—1, David G. Campbell (Vancouver), 166; 2, John I. Smith, 163.

Class 68, pianoforte accompaniment, open, Mrs. B. H. Tyrwhitt Drake Silver Medal—1, Gwendoline Thomas, 85; 2, Vernita Henning (Almira, Wash.), 80.

Class 99, orchestra, toy symphony, George J. Dyke Challenge Cup—1, Miss Dorothy Francis' toy symphony, 86.

Class 99a, orchestra, rhythmic, Gyro Challenge Cup—1, Oaklands Rhythmic Band (conducted by Miss G. W. Beall), 82; 2, Miss Marjorie McGillivray Rhythmic Band, 81.

FLUTE SOLO CLASSES

Class 95, flute solo, junior, James H. Beatty Bronze Medal—1, Nahdin Young, 86; 2, Beth Dilworth, 82.

Class 96, clarinet solo, junior, George Straith Bronze Medal—1, Bernard Temoin (Vancouver), 85; 2, Edgar Shepard (Vancouver), 84.

Class 108, public school entry, English dances, under 10, junior, Arion Club Challenge Cup—1, Quadra school, Miss H. A. Bradshaw, 168; 2, Sir James Douglas school, Miss E. Thompson, 167.

Class 109, public school entry, dances of countries other than English, under 12 years, junior, Sayward Challenge Cup—1, Oaklands school, Miss L. B. Smethurst, 169; 2, Sir James Douglas school, Miss E. Thompson, 168.

INSTRUMENTAL

Class 27, cornet solo, junior, Mrs. Will Spencer Bronze Medal—1, Roy W. Johnson (New Westminster), 86; 2, Marjorie Nicholson (Vancouver), 84.

Class 98, woodwind quartette, junior, Mayor Herbert Anscomb Cup—1, Najuba Woodwind Quartette (Vancouver, 81.

Class 101, orchestra, service clubs and fraternal societies, Rotary Club Challenge Shield—1, Yakima Little Symphony Orchestra, conducted by A. P. Freimuth, 90.

Class 102, junior bands, players under 21, United Commercial Travelers' Association Shield—1, Kitsilano Boys' Band (Vancouver), 89; 2, National Juvenile Band (Vancouver), 86.

Class 24, quartette, S.A.A.A., First United Choir Challenge Cup—1, First United Ladies' Quartette, 169.

FOLK DANCING

Class 112, Irish folk dancing, under 14 years, junior, Sir John A. Macdonald Challenge Cup—1, Mary Isdale dancers (Vancouver), 169.

Class 113, English folk dancing, under 14 years, junior, Kent Piano Company Challenge Cup—1, St. Margaret's school, 181; 2, Mary Isdale dancers (Vancouver), 171.

Class 114, folk dancing other than that of British Isles, under 14 years, junior, Davis & King Company Challenge Cup—1, Mary Isdale dancers (Vancouver), 178.

Class 115, English folk dancing, senior, Elks' Challenge Shield—1, Victoria Girl Guides' Association, 187; 2, St. Margaret's school, 186.

Class 116, folk dancing other than that of the British Isles, senior, B.C. Electric Challenge Cup—1, Mary Isdale dancers (Vancouver), 183.

Class 117, Scottish folk dancing, senior, George McGregor Challenge Cup—1, Mary Isdale dancers (Vancouver), 183.

Class 53, pianoforte solo, preparatory, Mrs. Hermann Robertson Bronze Medal—1, Lucy Thomas, 164; 2, Ruth Fletcher and Margaret Worth, tied, 162.

Class 45, vocal solo, girl over 13 years, under 16, Mrs. Paul Green Bronze Medal—1, Nancy Brankston, 85; Rhoda Walton and Ellen I. Bowles, tied, 84.

MGR. LETERME PASSES AWAY

Continued from Page 1

ing started these, he felt a conscientious responsibility toward their continuance, and latterly, with the assistance of two motor cars, succeeded in reaching all these missions weekly, traveling in one of the cars himself, and in the other being accompanied by four or five volunteer choristers, who assisted with the musical part of the services at the various chapels.

The Comox pastorate was one of the most difficult in the diocese at one time, as the rapid succession of pastors during one decade demonstrated. At one time there was no priest for nearly two years in the parish, even the Marist Fathers declining the invitation to take charge of the mission because the prospects for a self-supporting community did not seem sufficiently favorable. It was not until December, 1906, that Rev. Joseph Leterme, by accepting the Comox post, gave an opportunity to the faithful of performing their religious duties regularly. An idea of the small number of Catholics in the district at that time is gained from the records, which show that during the two years of Father Leterme's pastorate there were only two baptisms.

Nevertheless, Father Leterme zealously attended to his duties. To him is due the canonical erection of the Stations of the Cross at Comox, on April 29, 1907. He left on February, 1908.

ST. LOUIS COLLEGE

In 1891, four years after his arrival in Victoria, Father Leterme was appointed to the teaching staff of St. Louis College, and not long afterwards he became the principal. This fine old educational institution, which is just now in process of extension, was opened in 1864 by the Oblate Fathers, and when they went to the Mainland of British Columbia Bishop Demers purchased the school and the ground on which it stands for the sum of $10,000. To raise these funds, Bishop Demers had to sell the diocesan farm, and the transaction, it was often said by the older priests, financially crippled the diocese for some years.

Thus it came to pass that the clergy of the diocese, in addition to doing the regular work of the ministry, had to devote itself to the task of teaching the youth. The Christian Brothers arrived from Dublin in 1915, and took over the school, releasing the priests, once more, from this by no means light duty.

Monsignor Leterme had a reputation as a scholar, and at St. Louis College taught several subjects, his special subject, however, being Latin. A very strict disciplinarian, he was, nevertheless, very just, and carried the affection as well as the esteem of all the boys who passed through the college during his regime. There are many men living in Victoria and elsewhere throughout the West today who had the privilege of taking instruction from him. Although by the very nature of his calling, art had little place in his life, he was always interested in good pictures and music, particularly when the subjects were religious. He was a profound reader and no one knew better the contents of the fine library at the Bishop's Palace, the nucleus of which was established by Bishop Seghers, than Monsignor Leterme.

FOND OF POOR

Mgr. Leterme's outstanding characteristic was his love and great kindness to the poor and needy. There are extant, in the knowledge of every member of the Catholic community in Victoria diocese, as well as among the members of other denominations, many stories of his generosity, which ranged from the buying of furniture for bare homes to the paying of rents and the arranging of adoptions of orphans. Anyone with a hard-luck story could count implicitly on getting succor from "Monsignor," no matter to what denomination he might belong. It was no unusual sight to see him on a street corner on a wet or blustery Winter night talking to some threadbare man while searching in his pockets for a little silver to provide the unfortunate one with a meal and a bed. He never refused anyone, and it was said of him that he had on more than one occasion been rebuked by his Bishop for helping too readily.

In Mgr. Leterme the Diocese of Victoria increased its indebtedness to Louvain, one of the richest sources of able priests. When the Oblate Fathers left, the diocese won the sympathies of this American College of Louvain, whose first representative was the famous Bishop Seghers, who arrived here in 1863.

OF SPARTAN MOULD

Her priests were cast in Spartan mould, and tested in the strictest Christian discipline. They came across the seas and continents to the Pacific Coast to give of their all. With few exceptions they were men of income, who spent their patrimony on the promotion of Catholicity in the province. Mgr. Leterme was one of those who bequeathed his talents with a devotion and disinterestedness which was recognized by the entire community.

He was appointed prelate to the Pope in 1914, and vicar-general of the diocese about sixteen years ago, and everyone who knew him recognized how well-deserved the appointment was. The title of "Monsignor" went with the former.

Known as the comforter of the sick and afflicted, the friend of the poor and those in distress, a wise counsellor of all, he had the esteem, respect and affection of a very large community.

CITY OF GALGARY TO PROMOTE GARDENING

CALGARY, April 30.—Commissioner A. G. Graves announced today that Calgary city council would provide every bonafide unemployed married man with a piece of vacant land this Spring for the planting of vegetables. The city, he said, will supply the necessary seed and fertilizer.

ICE CLEARING FROM RIVERS IN ALASKA

FAIRBANKS, Alaska, April 30 (AP).—The Chena River was rung ice-free today after the break-up late yesterday and last night, and the break-up in the Tanana River appeared a matter of hours. The Tanana River was open at Mission, above Nenana, reports received here, said.

'BURBANK'

Canada's quality range. Enamel trimmed. Now reduced to sell at

$99.50

$9.50 Cash and Balance on Easy Terms

HATT'S HARDWARE

Pours From Box

Use **PEPKO**

The new scientific food for plants, lawns and gardens

Grow Finer Flowers Bigger Vegetables

Ask Your Dealer

Quarter Cab

CO., LTD.

Lowest Rates, but the Best Service in Town

Phone E 1197

Beatty Washer Store

April Special

Two machines for the price of one. Washer, Wringer and Ironer, all complete for the low price of

$129.00

This Offer Expires at the End of April

ACT NOW!

G 7511 1609 Douglas St.

Hair Cuts Reduced To 25c

Capital Barber Shop

604 Trounce Alley, Under W. & J. Wilson's

Quick, Satisfactory Service

At Any Hour. Our Motto:

"Nothing Too Big or Too Small in Our Line"

755 Broughton Street — THACKER AND SONS LIMITED — Phone E 1166

PLUMBING, HEATING, SHEET METAL WORK

For Sale—Cheap

50 Tons First-Class Loose Hay

Timothy and Mixed Grass—Excellent for Either Horses or Cows

Phone Sidney 65

MEAT SPECIALS

At the

NEW ENGLAND MARKET

SELECTED STEER BEEF

Pot Roast Beef, per lb.	10¢
Boiling Beef, per lb.	9¢
Prime Ribs of Beef, per lb.	16¢
Choice Beef Sausages, per lb.	10¢

QUALITY LOCAL LAMB

Shoulder Lamb, per lb.	14¢
Legs Local Lamb, per lb.	27¢
Lamb Chops, per lb.	20¢
Lamb Stew, per lb.	10¢

CHOICE PORK

Legs of Pork, per lb.	15¢
Loin of Pork, per lb.	15¢
Pork Steak, per lb.	12¢
Pure Pork Sausages, per lb.	15¢

New England Market

750 Yates St. (Opposite Dominion Hotel). Empire 2823

Established 1849

LAMB'S RUM

AGED, BLENDED AND MATURED AT THE LONDON Ddocks

"Lamb's Fine Old Navy"

PROOF OVERPROOF

Old and Good! Ask the British Navy!

On sale at Liquor Vendors or direct from Government Liquor Control Mail Order Department, Victoria, B.C.

This advertisement is not published or displayed by the Liquor Control Board or by the Government of British Columbia.

Guaranteed

Dental Plates

. . . natural-like, with that new pink gum, and at a cost below the price of an ordinary vulcanite plate.

X-Rays and Extractions are included in the price of all plate work. This means a tremendous saving to you. We maintain one of the best-equipped offices in the Pacific Northwest, which includes the most modern dental laboratory. The latter affords us the opportunity of satisfying patients who have so-called difficult cases.

It Pays to Have the Best Dentistry

When you leave your dental work to us, you know that nothing but the best materials possible are used. Even if our prices are lower, more money could not give you better workmanship or material.

Dr. Gordon Ledingham
Dr. E. S. Tait

LET US GIVE YOU AN ESTIMATE ON YOUR DENTAL WORK. WE GUARANTEE TO SAVE YOU MONEY

707 Yates Street Phone E 1815

OTTAWA, April 30.—The House of Commons will not sit next Thursday. The Prime Minister has given notice of a motion calling for adjournment from Wednesday, May 4, until Friday, May 6.

Dependability

Only Pharmaceuticals of Quality and Reputation Are Dispensed on Your Prescriptions by Qualified Pharmacists

The Prescription Service Recognized by Your Physician

Prompt Motorcycle Delivery (No Extra Charge)

THE OWL DRUG CO., LTD.

Campbell Building, Fort and Douglas — Prescription Specialists — W. H. Bland, Mgr. Garden 2112

Buy Electric Fixtures Now

PRICES REDUCED 25% TO 50%

MURPHY ELECTRIC CO.

722 Yates Street Garden 1713

Drive Yourself Cars

Lowest Rates in History

HOUR RATE, ANY CAR: WEEKDAYS
80c per Hour. No Mileage Limit.

MILEAGE RATE: WEEKDAYS
5c per Mile; Minimum Mileage, 5 Miles per Hour.

SPECIAL RATE: WEEKDAYS
$2.50 for six hours; go as far as you like; no mileage limit; for parties or a trip in the country.

SUNDAYS AND HOLIDAYS
$5.00 for Eight Hours; No Mileage Limit.
Hour Rate, $1.00 per Hour; No Mileage Limit.
Mileage Rate, 7c per Mile; Guarantee, Ten Miles per Hour.

Booking Office:

Safety Cab Office

742 Yates Street Phone G 1155

AUTHORIZED HARRISON SERVICE STATION

Damaged Fenders, Bodies, Doors

Repaired and Completely Reconditioned

Auto Radiators Repaired, Recored and Circulation Restored

BURGESS BROTHERS

Auto Radiator, Body and Fender Specialists

1209 Quadra Street Phone Empire 8231

Batchelor's

Cash and Carry

PEOPLE'S CASH
POPULAR CASH
SELF SERVICE
THREE STORES — YATES ST. G 5931, DOUGLAS ST. E 2431, DOUGLAS ST.

Monday Specials

P. & G. Naphtha Soap 7 bars for	25c	Chipso Large pkt.	20c
Gold Dust Large pkt.	22c	Crosse & Blackwell's Ketchup, large bot.	18c
Tiger Brand Coho Red Salmon		Tiger Salmon Small tins 2 for / Tall tins Each	21c / 18c
		New Pitted Dates 3 lbs. for	25c
Malkin's Tea Per lb.	42c	Malkin's Coffee Per lb.	37c
Rice Krispies 2 pkts. for	21c	Quaker Cracknells 2 pkts. for	21c
Kellogg's Bran Flakes, 2 pkts. for	21c	Ramsay's Sodas Large pkts.	15c

HONOLULU HOLDS FESTIVAL AS GUARDS PATROL STREETS

Continued from Page 1

DARROW INEFFECTIVE

The jurors said Darrow's speech failed to impress them. Asserting all but two of the twelve men were fairly well educated, one of them said:

"He talked to us like a lot of farmers. That stuff may go over big in the Middle West, but not here."

The jury said the fiery closing arguments of Honolulu's new prosecutor, John C. Kelly, had been effective.

Authorities disclosed that members of the National Guard had remained within reach of their telephones subsequent to the returning of the verdict last night.

Throughout the night this vigil was maintained while about a dozen men kept guns stacked along the wall of the armory in readiness.

CITY CELEBRATES

Despite the tension, Honolulu was in gala attire. Today is "Lei Day" in Hawaii—when flowery wreaths of every hue are worn by all. Natives squatted along the sidewalks or sat in automobiles at the curbs with great stacks of leis. The sweet scent of flowers was everywhere. It was learned that the jury, composed of seven Anglo-Saxons, three Chinese, a Portuguese and a Hawaiian, had split strictly on racial lines on the first balloting.

Within thirty minutes after receiving the case the jury stood seven for acquittal and five for conviction on second degree murder charges.

During the next two days the Caucasians on the jury gradually swung over to the view of their colleagues. Late yesterday, when they were called into court by Judge Charles S. Davis, and asked if they could reach a verdict, the only man still holding out for acquittal was part Hawaiian. When the jury returned for deliberations, this man agreed to vote for manslaughter. The agreement was made on the fifteenth ballot.

The immediate battle to beat the conviction—the four were accused of killing Kahahawai to avenge his alleged participation in a criminal attack upon Mrs. Thalia Massie, wife of the naval officer—will be the arguments for a new trial, and if that fails, an appeal to the Territorial Supreme Court.

Montgomery Winn, of the defence counsel, announced the basis of the appeal would be an attack on the manner in which the quartette was indicted on second degree murder charges. The defence contends this indictment was returned as the result of judicial coercion by Circuit Judge A. M. Cristy, who later was disqualified from presiding at the trial by a defence affidavit of prejudice.

JURORS BOYCOTTED

A boycott against places employing members of the jury was organized by a group of women today, and they drew the racial line in their movement by inviting only white women to participate.

The organizing was done quietly by the group of women telephoning their friends and asking co-operation. The wives of navy men were participating, but not taking a leading part.

If the boycott assumes large proportions, which its proponents say it will, some of the largest business enterprises in the city will be affected.

Child Run Over By Train Unhurt

BLUEFIELD, W.Va., April 30 (AP).—An engine and ten freight cars ran over a thirteen-month-old baby, lying between the rails, but the only injuries were bruises on the temple and cheek.

A flagman on the rear of the freight train saw a white bundle between the rails after the train passed over the spot, near Goodwill. The bundle looked so much like a baby he signaled for an emergency stop and ran to the spot.

He and other members of the train crew found the baby, Anna Akers, crying. The child, too young to walk, is believed to have crawled to the track from her parents' home nearby.

JOINT MEETING TO DISCUSS TAX

Saanich Municipal Council and School Board Will Confer on New Legislation

Next Wednesday evening, members of the Saanich Council and School Board will hold a joint meeting at Royal Oak, to consider the new legislation brought about at the recent session of the Provincial Legislature, which broadens the powers of taxation in the Craigflower School area in Saanich.

The board this year received only 80 per cent of the provincial grant, which is made towards relieving taxation in this area annually. Amendments to the School Act give the council power to levy a broader tax rate in this area.

Previous to the joint meeting a finance committee meeting of the school board will be held to determine the amount required by the extra tax, and to provide information of this nature to the councillors.

CANNERY IS BEING BUILT

Continued from Page 1

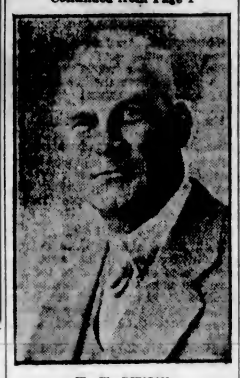

W. W. DUNCAN
former market commissioner, who has been appointed manager of the Keating Fruit Exchange.

canned logans. The test shipments last Summer met with such success that the exports this year will be doubled.

Logans are expected to be on the market about the last week in June or the first week in July. The Gordon Head canning plant is expected to be completed by the end of May so that it will be ready for packing operations as soon as the berries ripen.

W. W. Duncan, former market commissioner, has been appointed manager of the Keating Exchange, and growers look forward to the new season as a more profitable one than last year.

Both the Gordon Head canning plant and the proposed dehydrating plant will be capable of expansion so that other fruits can be prepared, it was stated.

Strawberries are to be exported after being given an entirely new treatment, which it is expected will make their arrival on the Eastern market in better condition, thus creating a fancy price.

PRECAUTIONS TAKEN TO PREVENT RIOTING AT MAY DAY SHOWS

Continued from Page 1

workers voluntarily called off a parade in Madrid.

POWER LINES CUT

SANTIAGO, Chile, April 30 (AP).—Power lines serving Santiago and Valparaiso were cut tonight, throwing two cities into darkness for half an hour, on the eve of threatened May Day demonstrations here.

Carabineers, the National police, were mobilized in full force under emergency orders to keep peace throughout Chile over the May Day week-end after the Government forbade a general strike called for Monday by Communist labor leaders.

The Government ordered public meetings and parades rigidly supervised. Taxicabs were requisitioned for the use of heavily armed police, if needed.

SCORE INJURED

PHILADELPHIA, April 30 (AP).—More than twenty persons were injured today when police broke up a proposed march on the city hall as it was started from two mobilization points.

A dozen marchers were arrested, fifteen were treated or held at hospitals for observation, and five policemen were injured sufficiently to require hospital treatment. Clubs and fists flew in clashes at Fourth and Federal Streets in Southeast Philadelphia and at Thirteenth and Thompson Streets in North Philadelphia.

NO TROUBLE EXPECTED

VANCOUVER, April 30.—While tomorrow, May Day, is expected to be marked only by a meeting of unemployed bodies at Powell Street grounds, police have taken all precautions against possibility of unruly elements getting out of hand.

The police commission today met for an hour in secret in Mayor L. D. Taylor's office with Inspector T. Wood, Royal Canadian Mounted Police; Assistant Commissioner W. R. Dunwoody, Provincial Police; and Chief C. E. Edgett, in attendance.

After the session Mayor Taylor requested that all peaceful citizens keep out of the way of possible trouble on Sunday afternoon.

"While we do not expect trouble," he said, "we feel that it would be just as well, under the circumstances, if people would keep out of the way."

Typhoon Levels Philippine Town

ZAMBOANGE, P.I., April 30 (AP).—Destruction by typhoon yesterday of two-thirds of the historic town of Jolo, Mohammedan centre of Southern Philippine Islands, was reported in a message from the interisland steamer Rizal.

The typhoon wrecked and sent to the bottom the steamer Pemedios, the message said, and drove the steamer Filipinas ashore. Three lives were reported lost in the typhoon.

IMPORTANT TROPHIES GO TO COMPETITORS OF FOLK DANCE CLASS

Continued from Page 1

from England to Victoria to hear such a wonderful performance. In giving them the conventional mark of 90 he stated that in England this was the traditional "honor" mark given in festivals of the Old Land.

Some regret at the small audience present to hear this edifying event was also expressed by Mr. Jacobson, who said that it seemed a pity so fine a unit could travel all the way from Yakima with so little notice being taken by Victoria citizens. Personally he would be proud to take back a report of this splendid performance to the Old Country.

JUNIOR BANDS

The same adjudicator gave a tremendously interesting adjudication of the junior bands from Vancouver, which competed in Class 102. The award went to the Kitsilano Boys' Band, which had, he said, played impeccably and with splendid technique and spirit, although the music was of inferior merit to that selected by the conductor of the National Juvenile Band, also of Vancouver. This little organization, whose conductor hurried forward to shake hands with his successful rival when the adjudication results were made known, was warmly commended for the beautiful Mozart music selected for their competition piece. The interpretation was in the true Mozart spirit, and very beautiful, although not technically so perfect as the Kitsilano band's.

SCHOOL DANCES

In the morning, at the High School, further evidence was given of the organized effort being made by the Victoria school teachers to elevate the standard of folk dancing teaching in the schools. The spirited, graceful and technically sound work of the eleven entries in Classes 108 and 109, English dances for juniors, and dances of countries other than English (under twelve years), again moved the adjudicator, Mrs. Clarke, to voice high praise of the sound lines, which have been adopted in the teaching of folk dancing here. Miss H. A. Bradshaw's class from Quadra School gave beautiful demonstrations of the "Maypole" and "Black Nag," receiving 168 marks to retain the Arion Club Challenge Cup, which they won last year. Their nearest rival was Sir James Douglas School, which, under Miss E. Thompson, fell but a mark short with a lovely performance of "Maypole" and "St. Patrick's Day Jig."

OAKLANDS SCHOOL

Still higher marks were won by Oaklands School in Class 109 to win the Sayward Challenge Cup. Miss L. B. Smethurst had charge of these well-trained children, whose second number, "Irish Lilt," was particularly charming. Miss E. Thompson came a mark behind with her attractive group from Sir James Douglas School.

Miss Dorothy Francis' toy symphony was another of the entries which received special praise from the adjudicator, Maurice Jacobson. They retained the George J. Dyke Challenge Cup, with 86 marks.

WINNERS ANNOUNCED

Winners in morning and afternoon events yesterday were as follows:

Class 28, vocal duet, Jackson Hanby Bronze Medals—1, Reta McNeill and Ora Jealouse, 86; 2, Nancy Brankston and Lily Brankston, 85.

Class 27, ladies' trio, Diggon Challenge Cup—1, First United Ladies' Trio, 169; 2, Orians Trio, 168.

Class 31, vocal solo, soprano, Mrs. W. H. Wilson Bronze Medal—1, Grace Piatt, 168; 2, Mrs. G. A. Haworth (Vancouver), 167.

Class 33, vocal solo, contralto, Mrs. Edward Parsons Bronze Medal—1, Madge Farmer, 167; 2, Margaret M. Freeman and Ora Jealouse, tied, 166.

ORGAN PLAYING CLASSES

Class 69, organ playing, intermediate, trophy presented by Mrs. E. B. Spurgin—1, Richard Eaton, 168.

Class 70, organ playing, senior, Victoria Organists' Challenge Cup—1, David G. Campbell (Vancouver), 166; 2, John I. Smith, 163.

Class 68, pianoforte accompaniment, open, Mrs. B. H. Tyrwhitt Drake Silver Medal—1, Gwendoline Thomas, 85; 2, Vernita Henning (Almira, Wash.), 80.

Class 99, orchestra, toy symphony, George J. Dyke Challenge Cup—1, Miss Dorothy Francis' toy symphony, 86.

Class 99a, orchestra, rhythmic, Gyro Challenge Cup—1, Oaklands Rhythmic Band (conducted by Miss G. W. Beall), 82; 2, Miss Marjorie McGillivray Rhythmic Band, 81.

FLUTE SOLO CLASSES

Class 95, flute solo, junior, James H. Beatty Bronze Medal—1, Nahdin Young, 86; 2, Beth Dilworth, 82.

Class 96, clarinet solo, junior, George Straith Bronze Medal—1, Bernard Temoin (Vancouver), 85; 2, Edgar Shepard (Vancouver), 84.

Class 108, public school entry, English dances, under 10, junior, Arion Club Challenge Cup—1, Quadra school, Miss H. A. Bradshaw, 168; 2, Sir James Douglas school, Miss E. Thompson, 167.

Class 109, public school entry, dances of countries other than English, under 12 years, junior, Sayward Challenge Cup—1, Oaklands school, Miss L. B. Smethurst, 169; 2, Sir James Douglas school, Miss E. Thompson, 168.

INSTRUMENTAL

Class 27, cornet solo, junior, Mrs. Will Spencer Bronze Medal—1, Roy W. Johnson (New Westminster), 86; 2, Marjorie Nicholson (Vancouver), 84.

Class 98, woodwind quartette, junior, Mayor Herbert Anscomb Cup—1, Najuba Woodwind Quartette (Vancouver, 81.

Class 101, orchestra, service clubs and fraternal societies, Rotary Club Challenge Shield—1, Yakima Little Symphony Orchestra, conducted by A. P. Freimuth, 90.

Class 102, junior bands, players under 21, United Commercial Travelers' Association Shield—1, Kitsilano Boys' Band (Vancouver), 89; 2, National Juvenile Band (Vancouver), 86.

Class 24, quartette, S.A.A.A., First United Choir Challenge Cup—1, First United Ladies' Quartette, 169.

FOLK DANCING

Class 112, Irish folk dancing, under 14 years, junior, Sir John A. Macdonald Challenge Cup—1, Mary Isdale dancers (Vancouver), 169.

Class 113, English folk dancing, under 14 years, junior, Kent Piano Company Challenge Cup—1, St. Margaret's school, 181; 2, Mary Isdale dancers (Vancouver), 171.

Class 114, folk dancing other than that of British Isles, under 14 years, junior, Davis & King Company Challenge Cup—1, Mary Isdale dancers (Vancouver), 178.

Class 115, English folk dancing, senior, Elks' Challenge Shield—1, Victoria Girl Guides' Association, 187; 2, St. Margaret's school, 186.

Class 116, folk dancing other than that of the British Isles, senior, B.C. Electric Challenge Cup—1, Mary Isdale dancers (Vancouver), 183.

Class 117, Scottish folk dancing, senior, George McGregor Challenge Cup—1, Mary Isdale dancers (Vancouver), 183.

Class 53, pianoforte solo, preparatory, Mrs. Hermann Robertson Bronze Medal—1, Lucy Thomas, 164; 2, Ruth Fletcher and Margaret Worth, tied, 162.

Class 45, vocal solo, girl over 13 years, under 16, Mrs. Paul Green Bronze Medal—1, Nancy Brankston, 85; Rhoda Walton and Ellen I. Bowles, tied, 84.

MGR. LETERME PASSES AWAY

Continued from Page 1

ing started these, he felt a conscientious responsibility toward their continuance, and latterly, with the assistance of two motor cars, succeeded in reaching all these missions weekly, traveling in one of the cars himself, and in the other being accompanied by four or five volunteer choristers, who assisted with the musical part of the services at the various chapels.

The Comox pastorate was one of the most difficult in the diocese at one time, as the rapid succession of pastors during one decade demonstrated. At one time there was no priest for nearly two years in the parish, even the Marist Fathers declining the invitation to take charge of the mission because the prospects for a self-supporting community did not seem sufficiently favorable. It was not until December, 1906, that Rev. Joseph Leterme, by accepting the Comox post, gave an opportunity to the faithful of performing their religious duties regularly. An idea of the small number of Catholics in the district at that time is gained from the records, which show that during the two years of Father Leterme's pastorate there were only two baptisms.

Nevertheless, Father Leterme zealously attended to his duties. To him is due the canonical erection of the Stations of the Cross at Comox, on April 29, 1907. He left on February, 1908.

ST. LOUIS COLLEGE

In 1891, four years after his arrival in Victoria, Father Leterme was appointed to the teaching staff of St. Louis College, and not long afterwards he became the principal. This fine old educational institution, which is just now in process of extension, was opened in 1864 by the Oblate Fathers, and when they went to the Mainland of British Columbia Bishop Demers purchased the school and the ground on which it stands for the sum of $10,000. To raise these funds, Bishop Demers had to sell the diocesan farm, and the transaction, it was often said by the older priests, financially crippled the diocese for some years.

Thus it came to pass that the clergy of the diocese, in addition to doing the regular work of the ministry, had to devote itself to the task of teaching the youth. The Christian Brothers arrived from Dublin in 1915, and took over the school, releasing the priests, once more, from this by no means light duty.

Monsignor Leterme had a reputation as a scholar, and at St. Louis College taught several subjects, his special subject, however, being Latin. A very strict disciplinarian, he was, nevertheless, very just, and carried the affection as well as the esteem of all the boys who passed through the college during his regime. There are many men living in Victoria and elsewhere throughout the West today who had the privilege of taking instruction from him. Although by the very nature of his calling, art had little place in his life, he was always interested in good pictures and music, particularly when the subjects were religious. He was a profound reader and no one knew better the contents of the fine library at the Bishop's Palace, the nucleus of which was established by Bishop Seghers, than Monsignor Leterme.

FOND OF POOR

Mgr. Leterme's outstanding characteristic was his love and great kindness to the poor and needy. There are extant, in the knowledge of every member of the Catholic community in Victoria diocese, as well as among the members of other denominations, many stories of his generosity, which ranged from the buying of furniture for bare homes to the paying of rents and the arranging of adoptions of orphans. Anyone with a hard-luck story could count implicitly on getting succor from "Monsignor," no matter to what denomination he might belong. It was no unusual sight to see him on a street corner on a wet or blustery Winter night talking to some threadbare man while searching in his pockets for a little silver to provide the unfortunate one with a meal and a bed. He never refused anyone, and it was said of him that he had on more than one occasion been rebuked by his Bishop for helping too readily.

In Mgr. Leterme the Diocese of Victoria increased its indebtedness to Louvain, one of the richest sources of able priests. When the Oblate Fathers left, the diocese won the sympathies of this American College of Louvain, whose first representative was the famous Bishop Seghers, who arrived here in 1863.

OF SPARTAN MOULD

Her priests were cast in Spartan mould, and tested in the strictest Christian discipline. They came across the seas and continents to the Pacific Coast to give of their all. With few exceptions they were men of income, who spent their patrimony on the promotion of Catholicity in the province. Mgr. Leterme was one of those who bequeathed his talents with a devotion and disinterestedness which was recognized by the entire community.

He was appointed prelate to the Pope in 1914, and vicar-general of the diocese about sixteen years ago, and everyone who knew him recognized how well-deserved the appointment was. The title of "Monsignor" went with the former.

Known as the comforter of the sick and afflicted, the friend of the poor and those in distress, a wise counsellor of all, he had the esteem, respect and affection of a very large community.

CITY OF GALGARY TO PROMOTE GARDENING

CALGARY, April 30.—Commissioner A. G. Graves announced today that Calgary city council would provide every bonafide unemployed married man with a piece of vacant land this Spring for the planting of vegetables. The city, he said, will supply the necessary seed and fertilizer.

ICE CLEARING FROM RIVERS IN ALASKA

FAIRBANKS, Alaska, April 30 (AP).—The Chena River was rung ice-free today after the break-up late yesterday and last night, and the break-up in the Tanana River appeared a matter of hours. The Tanana River was open at Mission, above Nenana, reports received here, said.

Established 1849

LAMB'S RUM

AGED, BLENDED AND MATURED AT THE LONDON DOCKS

"Lamb's Fine Old Navy"

PROOF — OVERPROOF

Old and Good! Ask the British Navy!

On sale at Liquor Vendors or direct from Government Liquor Control Mail Order Department, Victoria, B.C.

This advertisement is not published or displayed by the Liquor Control Board or by the Government of British Columbia.

'BURBANK'

Canada's quality range. Enamel trimmed. Now reduced to sell at

$99.50

$9.50 Cash and Balance on Easy Terms

HATT'S HARDWARE

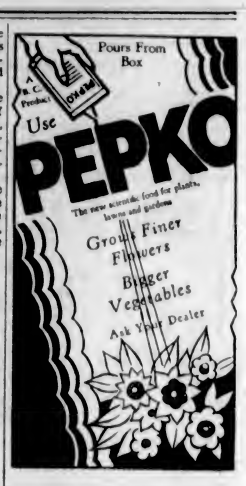

Quarter Cab CO., LTD.

Lowest Rates, but the Best Service in Town

Phone E 1197

Beatty Washer Store

April Special

Two machines for the price of one. Washer, Wringer and Ironer, all complete for the low price of

$129.00

This Offer Expires at the End of April

ACT NOW!

G 7511 1609 Douglas St.

Hair Cuts Reduced To 25c

Capital Barber Shop

604 Trounce Alley, Under W. & J. Wilson's

Quick, Satisfactory Service

At Any Hour. Our Motto:

"Nothing Too Big or Too Small in Our Line"

755 Broughton Street — THACKER AND SONS LIMITED — Phone E 1166

PLUMBING, HEATING, SHEET METAL WORK

For Sale—Cheap

50 Tons First-Class Loose Hay

Timothy and Mixed Grass—Excellent for Either Horses or Cows

Phone Sidney 65

MEAT SPECIALS

At the

NEW ENGLAND MARKET

SELECTED STEER BEEF

Pot Roast Beef, per lb.	10¢
Boiling Beef, per lb.	9¢
Prime Ribs of Beef, per lb.	16¢
Choice Beef Sausages, per lb.	10¢

QUALITY LOCAL LAMB

Shoulder Lamb, per lb.	14¢
Legs Local Lamb, per lb.	27¢
Lamb Chops, per lb.	20¢
Lamb Stew, per lb.	10¢

CHOICE PORK

Legs of Pork, per lb.	15¢
Loin of Pork, per lb.	15¢
Pork Steak, per lb.	12¢
Pure Pork Sausages, per lb.	15¢

New England Market

750 Yates St. (Opposite Dominion Hotel). Empire 2823

The Prescription Chemists

Time Is Important

during any illness. That is why prescriptions entrusted to us are filled with pleasing promptness.

FORT AT BROAD — McGill & Orme LIMITED — PHONE G ARDEN 1194

COUNTRY HOME

SEASIDE COUNTRY HOME, BEAUTIFUL GARDEN, 30 bearing fruit trees, grape vines, logans, raspberries, blackberries and currants, roses and ornamental shrubs; lawns to beautiful sheltered beach. Bungalow has 5 rooms, modern plumbing, electric light, city water and veranda with Vita glass; many built-in features. A really cosy home in excellent condition. Price cut to **$4,500**, or will consider exchange for close-in city bungalow.

EXCHANGE

ON THE SEAFRONT, 1,000 FEET BEAUTIFUL BEACH, 7-room house, modern plumbing and wired for electric light; commanding glorious views across the straits; 50 acres good soil, 10 have been cultivated, balance grass and maples, etc.; home orchard and garden; water to house by gravity from spring through two-inch pipe; also large ever-flowing creek; on the Island Highway. Splendid location for home or tourist camp. Clear title. Value about **$11,000**. Would consider trade for Victoria residence.

HIGH LOCATION

ON OUTSKIRTS OF CITY WITH GRAND VIEWS TO the south. New stucco bungalow, entrance hall and breakfast nook, living-room finished in silver-grey paneling and built-in effects, large bright kitchen, 2 airy bedrooms, with closets, and modern bathroom; workshop, and garage with brick chimney, cement walks. Good garden, all planted. Lino and circulating heater included in price of **$2,500**

COLES, HOWELL & CO., LTD.

638 View Street — G 1032

OWNERS GET SEIZED SHIP

Purse Seiner St. Patrick to Be Returned Through Admiralty Judgment

The purse seiner St. Patrick, of Seattle register, seized last August by the Canadian Government patrol vessel Givenchy, and charged with unlawfully fishing in Canadian waters, was ordered returned to the owners, in a judgment handed down in Admiralty Court here yesterday by Mr. Justice Archer Martin, senior admiralty judge in Canada.

The judgment is brief and is given in order that the St. Patrick's owners may be able to take posession at an early moment, and thereby release the Government officials from further expense in caring for the vessel, which has been berthed in the harbor for several months. His Lordship, however, intimates in his judgment that he will give further reasons for arriving at his conclusions, and when these are made public they will be most complete and will deal with the question of seizure within that territory known as the Strait of Juan de Fuca. Mr. Justice Martin is held to be one of the foremost admiralty adjudicators in Canada and his statements of reasons will be keenly looked for by the legal fraternity.

TECHNICAL POINTS

The case of the St. Patrick, a new vessel, occupied considerable time of the Admiralty Court, and the very minutest details were gone into. There was some indecision concerning the bearings taken by the officers and the crew of the Givenchy, and expert evidence was submitted by authorities on sextants from Vancouver. The graduations were questioned and the advisability of taking three angles instead of two to determine an exact position was also a much examined point during the hearing.

The defence set up the claim that, if the St. Patrick was in Canadian waters, it was there due to engine trouble; but reference to this is not made in the judgment of Mr. Justice Martin, who deals solely with mixed law and fact. The legal side was in connection with the definition of "inland waters of Canada," and the Oxford Dictionary failed to give any definite clue on which the case could be adjudicated.

PLACE OF SEIZURE

The question of the place of seizure was one which required a great deal of examination by the learned judge. Evidence of witnesses was much in conflict, and when Federal Government officials were called in to test charts of those particular waters, there was a wide difference of opinion as to their accuracy. An effort was made by the Crown counsel to submit photographs taken from the bridge of the Givenchy, but Mr. Justice Martin instructed the Crown counsel that he would first have to lay a foundation which might have taken up many hours.

There were many unusual features in the whole trial. Members of the crew differed in their opinions as to what the St. Patrick was actually doing at the time of the seizure. The seine net was out, or was in the act of being hauled. That was conclusive, but the whole trial rested on the two points raised by Mr. Justice Martin in his judgment.

At the trial W. H. Bullock-Webster appeared for the owners of the vessel and H. W. R. Moore for the Crown.

TO HEAR TALK ON CHEMISTRY

E. J. Savannah, Victoria College, Will Address Round Table Members

CLUB CALENDAR

MONDAY — Gyro Club luncheon, Empress Hotel, 12:10 p.m.
TUESDAY — Kiwanis Club luncheon, Victoria Golf Club, 12:10 p.m. Round Table Club dinner, Empress Hotel, 6:15 p.m.
THURSDAY — Rotary Club luncheon, Empress Hotel, 12:10 p.m.

The chemical processes related to the building up and digestion of food will be outlined by E. J. Savannah, professor of chemistry at Victoria College, to members of the Round Table Club at their dinner meeting on Tuesday evening. W. J. Jankowski will be the five-minute speaker.

Albert Sullivan, provincial inspector of high schools, will be the guest speaker at the Rotary Club luncheon on Thursday afternoon. His topic will be "Are We Better Men Than Our Fathers." P. B. Scurrah will give a short talk on the Rotarian "On-to-Seattle" drive during which he will outline the programme for the international convention there this year.

INTERCLUB MEETING

An interclub meeting of Victoria, Vancouver and Nanaimo Kiwanians will hear Dr. H. T. J. Coleman, of the University of British Columbia, speaking on "The Silver Lining," at a luncheon gathering on Tuesday afternoon at the Victoria Golf Club, Oak Bay. The luncheon programme is being arranged entirely by the Vancouver men.

Following the luncheon, the Vancouver and Victoria members will engage in a golf competition at the Oak Bay links for the Heath Nicholson Trophy.

Dr. E. M. Best, national general secretary for the Y.M.C.A., will speak on "The Revolt in Asia," at the Gyro Club luncheon on Monday.

MORE BUILDING PERMITS ISSUED

Number of New Dwellings Will Be Constructed Shortly in Oak Bay Municipality

A new construction era appears to have opened in Oak Bay with the approach of Summer weather. H. N. Olsen, operating in a building way as the Midland Investment Company, has renewed his activities in building on the large holdings that he owns in the section known as Cadboro Heights, adjoining the Uplands. Thursday he took out two additional permits for dwellings.

One of these will be at 2764 Dufferin Avenue. It will be a one and one-half-story building of six rooms and is estimated to cost $3,000. The other house will be a one-story home at 2770 Dufferin Avenue, with the cost estimated at a similar amount.

These houses are on the opposite side of the street from those formerly erected by Mr. Olsen. In each case the new buildings were from designs by E. C. Clarkson and will be erected by the Midland Investment Company as contractor.

OTHER PERMITS

Parfitt Bros. Thursday took out a permit for a home to be erected by the firm on Transit Road. The building will be of stucco and is estimated to cost $3,000. It will be a four-room building.

Other permits taken out included a dwelling for D. J. Cowper on Rosario Street which is estimated to cost $3,350. This will be a six-room stucco house. Mr. Cowper is both the owner and contractor.

On Island Road, Richard Hinton has taken out a permit for a four-room dwelling estimated to cost $2,800. The contractor is F. Sexton-White.

PRICE 50¢ PER BOX
DR REID'S GRIP FIX
For Colds and La Grippe
RELIEVES A COLD IN A NIGHT
LA GRIPPE IN 48 HOURS
MFD. BY WESTERN WHOLESALE DRUG LTD. (SUCCESSORS TO REID CHEMICAL CO.) VANCOUVER, B.C.
Can Be Obtained at All Good Drug Stores
Special Agents
VANCOUVER DRUG COMPANY'S EIGHTEEN STORES

PIGGLY WIGGLY
Canadian Products FIRST

15c SALE — Another **Money-Saving SALE SALE** — **25c SALE**

4 DAYS — MON. • TUES. WED. & THURS. — **4 DAYS**

★ *Watch Our Windows for ADDITIONAL DAILY SPECIALS During This Sale*

TAKE this list of Specials to Your Neighborhood PIGGLY WIGGLY and make your own selections. In addition to the advertised Specials you will find dozens of other Money-Saving Prices.

PEACHES	Aylmer, Halves Squat 2's	15c
CHERRIES	Royal Anne In Syrup, Tall, 2's	15c
CHERRIES	Quaker Royal Anne—Choice, In Syrup, Large, 2½'s	15c
APRICOTS	I.X.L.—Australian, in Syrup, 16 oz.	15c
JELLY	Empress—Pure 5-oz. Tumblers	15c
JELLY	Aylmer 16-oz. Tumblers	15c
PICKLES	Libby's—Sour Mixed or Chow 15's, Jar	15c
Cucumber Pickle	Heinz 16½-oz. Jar	15c
SALMON	Heron Pink (Limit, 3 tins) ½'s, flat, 2 tins	15c
CORN	Aylmer Choice White (Limit 2 tins), 1's, 3 tins	15c
TOMATO JUICE	Campbell's Tall, 3 tins	15c
VINEGAR	Empress—White, Malt or Cider—large bottle	15c
PEANUT BUTTER	Squirrel 1's, tin	15c
HONEY	Crest Brand—Strained 12-oz. Jar	15c
CHICKEN HADDIE	Beaver Large tin	15c
WALNUT HALVES	Light Sweet Meats, ½ lb.	15c
BEANS	Small White 4 lbs.	1[illegible]
RICE	Choice Jap 4 lbs.	15c
Red River Cereal	An Excellent Health Food—Package	15c
BIRD SEED	Rennie's Package	15c
BIRD GRAVEL	Rennie's 5 Packages	15c
Snowflake Sodas	Christie's Large package	15c
Christie's Sodas	No. 1 also (limit 2) 2 packages	15c
PERFEX	Removes Grease and Stains Bottle	15c
CHIPSO	Small 2 Packages	15c
SPICES	Empress or Nabob 2 Tins	15c
Peanut Brownies	Delicious Sugared Peanuts, ½-lb. pkg.	15c
Licorice Allsorts	Hillaby's ½-lb. pkg.	15c
JELLY BEANS	Assorted Flavors 1-lb. pkg.	15c
PRUNES	Libby's or Sunsweet 2-lb. Carton	15c

SALMON	Cloverleaf Fancy Pink 2 Tall Tins	25c
MALTED MILK	Borden's Chocolate ½-lb. Tins	25c
CHEESE	Palm or Goldenloaf ½-lb. Pkgs.; 2 Pkgs.	25c
Pancake Flour	Bockerfield's Prepared 2 Pkgs.	25c
M. & G. Custard Powder	1-lb. Tin	25c
JELLY POWDERS	Nabob 6 Pkgs.	25c
PRUNES	Large 40-50's; 2 lbs. 15c 4 lbs.	25c
DATES	Choice Golden (Limit, 4 lbs.) 4 lbs.	25c
DATES	Choice Pitted 2 lbs.	25c
Shelled Walnuts	White, Sweet Quarters and Pieces, lb.	25c
KETCHUP	Heinz, Small 3 Bottles	25c
H. P. SAUCE	Bottle	25c
Loganberry Jam	Fraser Valley 40-oz. Jar	25c
MARMALADE	Orange—Empress 2-lb. Tin	25c
GINGER ALE	Felix (Limit, 12) 3 Bottles	25c
PICKLES	Heinz Sour, Sweet, Mustard or Relish, 16½-oz. Jar	25c
PINEAPPLE	Aylmer Tid Bits—Buffet Tins; 2 tins	25c
GRAPEFRUIT	Polk's Whole Sections—2's, tin	25c
FRUITS	For Salad—Aylmer Squat 2's, tin	25c
PEARS	Choice Halves—Borford Squat 2's, 2 tins	25c
BLUEBERRIES	Aylmer or King, Beach—2's, 2 tins	25c
ORANGES	Orchid Brand—Delicious in Salads—1's, 2 tins	25c
CORN	Aylmer—Choice White 2's—2 tins	25c
CORN	Aylmer—Groff's Golden 2's—2 tins	25c
TOMATOES	Aylmer—1's 3 Tins	25c
TOMATO JUICE	Libby's—Tall 2 Tins	25c
PEAS	Aylmer Choice, Sieve 5—2's 2 Tins	25c

MONDAY A.M. ONLY (9 to 10 a.m.) **Lb. 25c** BRAID'S BLUE LABEL TEA (Limit, 2 Pounds)

GREEN BEANS	Quaker Cut—2's 2 Tins	25c
Pork and Beans	Libby's (Limit 4) Medium, 4 Tins	25c
SPAGHETTI	Heinz Prepared—1's 2 Tins	25c
SPAGHETTI	Campbell's—Tall 2 Tins	25c
CHICKEN BROTH	Hall's—1's 2 Tins	25c
Crab Meat	Friar Fancy Quality Principally Claws—½'s, tin	25c
LUNCH TONGUE	Sweet Clover 1's—4lb.	25c
MINCED CHICKEN	Delta Manor 2 Tins	25c
Hedlund's Meat Balls	Tin	25c
CLAMS	Connor's Whole—5 oz. 2 Tins	25c
PILCHARDS	Snowcap—Tall Tins 4 Tins	25c
SARDINES	King Oscar—¼'s 2 Tins	25c
CRISCO	With Free Mixing Spoon 1-lb. Tin	25c
Licorice Allsorts	Genuine—Hillaby's 1-lb. Pkg.	25c
CAKE FLOUR	Swans Down Prepared Pkg.	25c

OATS	Robin Hood—With Wedgwood China—Large pkg.	25c
QUICK OATS	Ogilvie's—Large 2 Pkgs.	25c
Dr. Ballard's Dog Food	2 Tins for	25c
S.O.S. CLEANER	2 Pkgs. for	25c
SHOE POLISH	Shinola 2 Tins	25c
FLOOR WAX	Shinola 1 lb.	25c
Reckett's Bluing	(Limit, 6 Pkgs.) 6 Pkgs.	25c
CROWN OLIVE SOAP	3 Bars for	25c
PEARL WHITE SOAP	3 Bars for	25c
PALMOLIVE SOAP	4 Bars for	25c
CALAY SOAP	4 Bars for	25c
IVORY SOAP FLAKES	2 Pkgs. for	25c
P. & G. NAPHTHA SOAP	4 Bars	25c
Giant Toilet Tissue	Large Rolls, Fine Quality—4 Rolls	25c
SUNRISE COFFEE	Lb.	25c
SUNRISE TEA	Lb.	25c

★ Increased taxes and market advances will necessitate revisions of prices soon. Buy now while PIGGLY WIGGLY offers FOOD VALUES greater than have been possible in years.

No matter how much or how little you spend for foods your neighborhood Piggly Wiggly can save you time and money

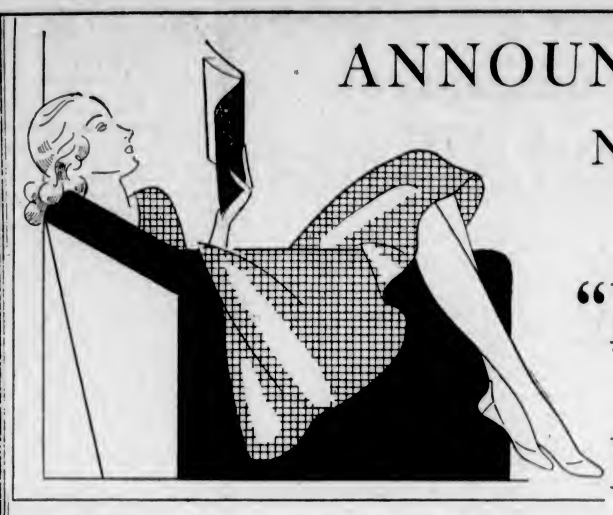

ANNOUNCING

New Lower Prices on "Kayser" Silk Hosiery

The Greatest Hosiery Values Offered in Years!

Here is your opportunity to purchase this famous world-renowned Silk Hosiery at the lowest prices in years! The values now offered are absolutely unbeatable—and the high standard quality of "Kayser" Silk Hosiery has not been sacrificed in the least. Buy Kayser Hosiery for value, style, fit and service!

THE FOLLOWING LINES ON SALE HERE TOMORROW

"KAYSER" SERVICE-WEIGHT STOCKINGS—SILK TO THE TOP
Formerly $1.95 Pair. Now **$1.65**
Ask for No. 105X

"KAYSER" LIGHT SERVICE-WEIGHT SILK HOSIERY
Formerly $1.50 Pair. Now **$1.25**
Ask for No. 103X

"KAYSER" SANSHEEN CHIFFON SILK STOCKINGS
Formerly $1.50 Pair. Now **$1.25**
Ask for No. 150X

"KAYSER" HEAVY SERVICE SILK STOCKINGS
Formerly $1.50 Pair. Now **$1.25**
Ask for No. 119X

1,000 Pairs of "Kayser" Full-Fashioned One Dollar Silk Stockings

"DULL CHIFFON" KAYSER SILK STOCKINGS
A fine, sheer, Full-Fashioned "Sansheen" Chiffon Silk Hose. Silk from top to toe. Picot edge, cradle foot and slendo heel. New shades. Sizes 8½ to 10½. — **$1.00** PAIR

KAYSER LIGHT SERVICE-WEIGHT SILK HOSIERY
A splendid wearing light service-weight "Kayser" Full-Fashioned Silk Hose, with slendo heel, picot top. All new shades. Sizes 8½ to 10½. — **$1.00** PAIR

Angus Campbell & Co., Ltd.
1008-10 GOVERNMENT STREET

Everybody's Work

(Health Service of the Canadian Medical Association)

To mediaeval man, epidemics of disease were mysteries, coming from whence no one knew, appearing for no obvious reason, and then disappearing. It is not to be wondered at then that man looked to the realm of the supernatural for an explanation.

As long as the cause of any disease is unknown and its method of spread remains hidden, we can do but little to control that disease. But as soon as the cause and mode of transmission have been discovered, we are on the road to exterminating that particular disease, provided its prevention is accepted as everybody's work.

There are few diseases which, because they are usually spread by water, milk or food, can be controlled by sanitary measures requiring but little of the individual excepting money to employ workers and to install sanitary plants. Such is not the case, however, with most of the preventable diseases. They require, if success is to be achieved, not only financial support, but active participation by all in the effort to prevent.

There has been a considerable increase in the average expectancy of life, and it is stated that it could be further increased by twenty years if were to make full use of the knowledge we possess. This might be expressed in other words by saying that we ourselves cut short our lives by our failure to apply what we know to ourselves.

It is well to realize that, in general, this is our own fault. Your doctor cannot apply this knowledge for you. Your Health Department cannot do it for you. You must do it for yourself; the responsibility rests on you alone.

The human body has great powers of adaptability, and so it is able to meet many conditions of living. A mere existence is not, however, our aim in life, nor is it an objective worth striving for. So the argument that people can survive without paying attention to their habits of life is not a valid one. If such attention will bring a fuller life, secure a larger measure of happiness and provide better service to mankind, is it not worth the effort?

It is true that much which has been taught in the name of health has little or nothing to do with health. The appeal to health has been overdone; when you are urged to do this or that for the sake of health, you may well ask why, and if the explanation is not reasonable and cannot be supported by scientific knowledge, the practice of which is essential to your well-being.

Nell: "You are fond of realism, are you not?"

Jack: "In books and on the stage, but in everyday life it is a bit depressing!"

RECREATION HALL TO BE INSPECTED

Lieutenant-Governor Will Visit Citizens' Rooms for Unemployed Next Wednesday

The committee responsible for the Citizens' Recreation Rooms, for unemployed, at Fort and Langley Streets, is planning an "at home." His Honor Lieutenant-Governor Fordham Johnson is one of the patrons of this movement, and has accepted an invitation.

Invitations have been sent to many of the leading citizens. His Worship Mayor Leeming is chairman of the committee, and will be there with other members to receive the guests, from 3:30 to 5 p.m. next Wednesday. An orchestra will furnish instrumental music. Two five-minute talks, explaining the working and object of the rooms will be given by General Sir Percy Lake and Rev. E. F. Church. A great many influential people are interested patrons of this project, and this will provide an opportunity for them to see at first hand how the work is being carried on.

The recreation rooms have been in operation since early in February of this year, and the clean, orderly manner of the men using them proves their appreciation. More than 300 make use of this privilege, to forsake the streets, to play games and read in the library, 150 now being the daily attendance. Many have been found temporary employment, and the effect in building up the morale of the men, who are unfortunate during this period, is incalculable.

REQUEST AID IN IMPROVING ROAD

Automobile Club Asks for Careful Driving While Repairs Are in Progress

The Automobile Club of British Columbia, in an endeavor to assist the Department of Public Works in every way possible in the giving of good roads, is making a request that motorists proceed with caution over parts of the Island Highway undergoing repairs.

The club has been informed that the surfacing operations will commence on the Island Highway at Cobble Hill, working south, on Monday. Crews will be engaged in filling the holes, followed up by the applying of a flush coat surfacing.

Motorists are particularly requested to proceed, over the sections being treated, carefully and slowly. In this way they will not only prevent their cars becoming spattered with the material, but will also assist greatly in obtaining a good job of resurfacing.

R. R. Webb, secretary of the local branch of the club, says that it is gratifying to members to have the work on the repair of the roads start earlier this year. With the co-operation of the motorists, the highway should be in good condition for the coming Summer.

A twice-daily airplane service is being operated between Shanghai and Nanking, China.

FOR RENT

Up-to-Date City Office — Broad Street

Steam heated and fully modern, this commands a central position, in the heart of the business section. We will make any alterations to suit reliable tenants.

For Further Particulars Apply

E. B. RICHARDS

Empire 7722 Suite 7, Metropolitan Bldg. Opposite Postoffice

For Sale or To Rent

Furnished or Unfurnished House With All Modern Conveniences

Situated in attractive grounds. Large drawing-room, sitting-room, dining-room, six bedrooms upstairs, three bathrooms. Very reasonable rates to desirable tenant.

Telephone G 5185 Before 2 P.M. or After 7:30 Evening

A High-class Decorative Medium

Mixes in hot or cold water

Free stencil premium label on every package. Send for Decorator's Guide and Stencil Catalogue. 604

GYPSUM, LIME AND ALABASTINE, CANADA, LIMITED
Paris - Ontario

NEW PROCESS
Alabastine

The Daily Colonist

Established 1858.

The Colonist Printing and Publishing Company, Limited Liability.

J. L. Tait, Business Manager.

Subscription Rates by Carrier and by Mail in Districts Contiguous to Victoria, Served by Colonist City Carriers:

Yearly	$12.00
Monthly	1.00

All subscription rates payable in advance. Mail subscribers are requested to make all remittances direct to The Daily Colonist.

Subscribers in ordering change of address should be particular to give both old and new address.

Subscription rates by Mail:

To Canada, Great Britain, the United States and Mexico, except districts as above:

Yearly	$6.00
Half-Yearly	3.00
Quarterly	1.50

Sunday, May 1, 1932

PREMIER TOLMIE'S OPTIMISM

Premier Tolmie has sounded a note of optimism in his address to the British Columbia division of the Canadian Manufacturers' Association. There is a vein of stirring and loyal patriotism in his call for confidence; that wider patriotism which believes in one for all and all for one within the Empire. His conception is that there is enough backbone and mental stability in the race to banish hysteria and calamity howling. It is possible, he is certain, for people of the blood and traditions to which Canada and other countries of the British Empire belong to keep their feet solidly on the ground, to view present conditions in the light of past experience and to remember that every depression to which the world has ever been subjected has been conquered triumphantly. It is wholly a question of being strong and "halting not in our ways," of bringing to bear again the mental stability which during the years 1914-1918 sustained the Empire through an infinitely graver crisis than it has ever faced since or is likely to face within the experience of anyone now living.

The past and what was accomplished by a mere handful of people as compared with the population of today is the tocsin of optimism that should be sounding in all hearts. The Jeremiahs of our times are the chief factors in spiking the wheels of progress. Their self-imposed mission is to create a feeling of unrest. They measure everything in terms of ephemeral materiality. They never take the long view, either backwards or forwards. There is no moral for them in the doctrine of leading captivity captive. They are engaged in "a filthy fray, where the soul sours, and gradual rancor grows, embittered more from peevish day to day." The corrective to this state of mind ought to be an enlarged understanding, an appreciation that, as Macaulay said: "no one who is correctly informed about the past will be disposed to take a morose or desponding view of the present." Premier Tolmie invokes the memory of the pioneers to show what the people of British Columbia can accomplish in saying:

"We have in the province the raw materials that build nations, in man power, in brains, and a superabundance of natural resources. We have also, I believe, the patience and the courage to extricate ourselves and to ford our own rivers with confidence that prosperity undreamed of in the past, will be our accepted heritage in the future. To that end we should all work unwaveringly. As a people we have better prospects that nine-tenths of the population of the civilized globe. What we need is more self-reliance and less dependence on government; a little more bone in the back and an old-fashioned trust in Providence."

BUSINESS MEN'S ADVICE

What is known as a business Government has not proved a success, wherever tried. Business and politics only mix up to a certain point. That does not mean, however, that a Government which recognizes the value of business acumen might not function well. The trouble is that the best business men could not necessarily be elected at the polls. The true function of democratic government should be to call to its councils those best versed in various aspects of public policies. Under our system Governments cannot always sense public opinion. They would go far closer to doing so if they called into consultation those who are well informed on the problems of the day, but who have not the aptitude or the opportunity of devoting their whole time to public affairs.

In this province there are men who have expert knowledge on different branches of matters which concern the Provincial Government. They would be glad to put that knowledge at the service of the state, but they seldom get the opportunity. It is not a question of commissions, or giving evidence before commissions. That is largely a waste of time, and too often a waste of money as well. It is the Government itself, in its task of governing, which would benefit by inviting such experts to keep in constant consultative touch with the practical work of actively functioning organization of administration. They could bring to bear their special knowledge and the cause of government would benefit. In other words, this province would do well to tap freely the brains of all its citizens. Free-lance advisers could be made voluntary allies in the cause of good government. That would be a development of democracy that could undoubtedly make that system of government a greater success than it is today.

OFFICIAL JUDASES

A County Court judge in Vancouver ventures the opinion that "stool pigeons" are a necessary evil, but that it is a question for the trial judge to determine what credence should be given to the evidence of such witnesses. The judge in question is utterly wrong in saying that the evil is a necessary one, and his expression of opinion in this particular is not condoned by his own reprehension of the practice. Any police force has the elements of criminality in its composition when it permits its members, or anyone whom it may engage for the purpose, to commit crime that crime may be discovered. There is immoral direction of such a police force where such practices are pursued. The law is for the police as well as for the public generally. There is no special dispensation under any character of legal enactment whereby those in authority are outside the pale of the law. Those who violate it, whether police or anyone else, should be punished.

The use of "stool pigeons" is a blot on our administration of the law. It brings the law into disrepute. It lowers respect for authority. It is the introduction of the methods of the underworld into the practice of preserving law and order. The proof of guilt or innocence is a matter for a court, and it is a basic principle of our jurisprudence that an accused person is presumed innocent until proved guilty. That presumption is wiped out in the minds of the police by any practice of using "stool pigeons," whereby they are "convicted" before the processes of the law are brought into play. It is surprising that any judge of any court should regard "stool pigeons" as "a necessary evil." The Bench should roundly condemn the practice; in fact, should put an end to it, by refusing to hear evidence from those who play the part of official Judases.

MONSIGNOR LETERME

Members of the Catholic Church in this community and throughout the Diocese of Victoria, as well as many others who had learned to respect his earnest Christian character, will deeply regret to learn of the death of Monsignor Joseph Leterme. He had been a priest for forty-five years and a resident of Victoria since 1887, except during the intervals he spent in Comox, Alberni and Nanaimo. In his prime he was a man of unusual energy and of self-sacrificing devotion to his faith, and during one period he rarely if ever let a week go by without visiting the missions at Sooke, Metchosin, Langford and Strawberry Vale.

Always zealous in the discharge of his duties, Father Leterme, nevertheless was intensely human, and though a disciplinarian in matters affecting his church work he yet brought to bear on all his activities a kindliness of disposition which made him widely liked. He was a philanthropist in his dealings, a devoted Christian and just in all his relationships. He was, indeed, of those who, by their example, earn respect for religion, and he won personal esteem for his own whole-souled devotion to the cause. The Catholic Church and religion as a whole lose a staunch adherent in his passing.

BY UNILATERAL ACTION

The Irish Free State is a member of the Council of the League of Nations. That Council has a special responsibility for the maintenance of treaties. Mr. de Valera, seemingly, attaches little importance to the position of the Irish Free State as a member of that League. The Anglo-Irish Treaty, which embodies the Oath of Allegiance, was registered at Geneva by the Irish Government, although Great Britain took the viewpoint that in the case of members of the British Empire registration at Geneva was inappropriate. Now Mr. de Valera has undertaken to revise that treaty without consulting Geneva. He has no concern for the sanctity of international law since he believes that treaties can be destroyed by unilateral action.

Mr. T. D. Pattullo, the provincial Liberal leader, is no doubt fully acquainted with the genealogical origin of his name, and possibly it is a matter of heredity with him that he should have been Minister of Lands when a Liberal Government was in power in British Columbia. The name derives from the lands of Pittilloch in the Falkland parish of Fife. "Pit" means "a share, or measure of land, such as a croft or farm," and "tulach" or "tillach," a hill. The name Pattullo also, according to The Edinburgh Weekly Scotsman, has a Highland origin from MacLaognlaich (gh mute, "son of Lulach"; whence MacClullich, MacLullich, MacLalich, MacLuloch, LacLuloig, Pittulloch, Pitulich, Pitillo, Pattillo, Pattullo. In the "History of the MacDonalds," written about 1670, it is said that Reginald, son of Somerled MacDonald, Thane of Argyll, was married to MacRandel's daughter. He had by her a son, Angus, from whom are descended the MacLullichs who are now named Pittullichs in the low country. Thus the clan and tartan MacDonald may be assumed by the Pattullos.

EDUCATION IN ENGLAND

English education is very much alive. There are still dull patches in it, of course; but, go where you will, you are never far from a school which is showing strong power of adaptation to the new needs of the community. Three times before in history English education has flushed with renewed energy; first under Alfred, next at the time of the Reformation, and last in the early years of Queen Victoria. But never till now has it been free from the cramping influences of poverty. Today it is well furnished and free in its choice of methods of work. The teachers are at liberty to try new ways of teaching; to get into the open air; to use other tools than the pen. A school needs space, zest and freedom if it is rightly to train those who a few years hence will make or mar the tone and temper of town and village, of factory, shop and farm. Not all the schools have yet made full use of their new opportunities. But England is now dotted over with good examples of the new education.—The Master of University College, Oxford, in The Spectator.

The Weather

Meteorological Office, Victoria, B.C., at 8 p.m., April 30, 1932.

SYNOPSIS

The barometer is falling over the Pacific Slope and rain is reported in Oregon and California. Mild weather extends eastward to Manitoba.

PRECIPITATION AND TEMPERATURES

	Rain	Min.	Max.
Victoria	--	45	63
Nanaimo	--	44	60
Vancouver	--	44	68
Kamloops	--	42	70
Prince George	--	26	72
Estevan Point	--	40	60
Prince Rupert	--	40	70
Atlin	--	32	54
Dawson	--	26	54
Seattle	--	50	70
Portland	Trace	52	76
San Francisco	.01	52	66
Spokane	--	42	66
Los Angeles	--	52	70
Penticton	--	36	--
Vernon	--	35	--
Grand Forks	--	31	69
Nelson	--	32	67
Cranbrook	--	26	61
Calgary	--	32	54
Edmonton	--	34	66
Swift Current	--	34	52
Prince Albert	--	32	60
Qu'Appelle	--	32	52
Winnipeg	--	36	48

SATURDAY

Maximum	63
Minimum	45
Average	54
Minimum on the grass	36

Sunshine, 11 hours, 24 minutes. Weather, fair.

5 P.M. WEATHER REPORTS

Victoria—Barometer, 29.91; wind, S., 4 miles, fair.

Vancouver—Barometer, 29.90; wind, W., 6 miles; fair.

Kamloops—Barometer, 29.84; calm; fair.

Prince George—Barometer, 29.96; calm; clear.

Prince Rupert—Barometer, 29.98; wind, N.W., 4 miles; clear.

Estevan Point—Barometer, 29.96; wind, N.W., 10 miles; clear.

Tatoosh—Barometer, 29.94; wind, N.E., 4 miles; cloudy.

Portland—Barometer, 29.78; wind, E., 8 miles, cloudy.

Seattle—Barometer, 29.86; wind, N., 12 miles; cloudy.

San Francisco—Barometer, 30.00; wind, S.W., 16 miles; cloudy.

Note and Comment

By R. B. D.

It is worse than a crime: it is a blunder. —Tallyrand.

Racketeering is a new name for a very old form of crime. According to a record which is accepted by all fundamentalists and rejected only by sceptics, Cain was the first racketeer. One difference between the cases of Cain and most modern racketeers is that the first offender against a fundamental law was punished for his crime. Poor Cain was given a black mark to distinguish him from his brothers and sisters (we assume that he had some sisters) who were industrious and walked in the paths of innocence and peace. Another difference between the case of the first racketeer and hundreds of modern racketeers is that modern racketeers are hardly ever caught, and when they are occasionally caught they are hardly ever convicted, and if they are occasionally convicted they hardly ever suffer any penalties for their crimes. There is usually a Clarence Darrow ready with a technical plea or an emotional appeal to get them off.

* * *

For the administration of justice has become a racket in the United States, and it may become a racket in Canada if we don't watch out. Parliament is sometimes described as the highest court of any kind of jurisdiction in Canada. The Senate is the Upper House of the Canadian Parliament, and therefore against the decrees of the Canadian Senate there can be no appeal. Three members of the Canadian Senate have raised a tremendous tempest in the atmosphere of that ordinarily serene chamber. Although members of the Senate are appointed by party politicians, the appointees are supposed to divest their minds of all partisanship immediately they take the oath and their seats in the chamber. This obligation is just as binding as if there were inscribed over the portals which lead to the Upper Chamber the words: "Abandon party politics all ye who enter here."

* * *

But the sensational case of the Three Senatorial Racketeers seems to demonstrate that it is just as hard for politicians to discard their prejudices as it is for the fabled leopard to change his spots. The accused Senators are charged with having become involved to their personal profit and to the profit of their friends in the Liberal Party in one of the most scandalous rackets in the political history of Canada. The racket was first investigated by a committee of the House of Commons, and the charges declared to be proved. The members of the Senate regardless of party declared that the Senate was the guardian of its own honor and that no decision of the lower court of the high court of Parliament was binding upon it.

* * *

As the custodian of its own honor the Senate appointed a committee to summon witnesses to give testimony and to consult documents bearing upon the sensational case. The Senate committee also declared that the case against the racketeers had been proved. But a minority of the Senate committee reported that the accused had not been given a fair trial by their peers, and that the majority who had reported adversely were prejudiced. If the case had been submitted to a higher court than even the high court of the Senate, the high court of public opinion, there is not the slightest doubt as to the nature of the verdict, for the evidence was complete and damning in its nature.

* * *

Rt. Hon. William Lyon Mackenzie King, leader of the opposition, admitted that the cases against his friends the Senatorial racketeers had been proved when he declared that his feet were walking in the valley of political humiliation; but from his place of humiliation the opposition leader also declared that all the truth had not been revealed about the Beauharnois contribution to political campaign funds. The insinuation of Mr. King was that the Beauharnois corporation had made contributions to the Conservative campaign funds. All the Liberal newspapers took their cue from this insinuation, and for months have been insisting that there must be a deeper investigation and diligently insinuating that if the Liberals had fallen into a pot of pitch the coats of the Conservatives had been sullied by the splash.

* * *

All the allegations of the opposition have been demonstrated to be without substance or truth by the investigations of the committee of the Senate. But the Liberal leaders in the chamber have decided to stand by their erring brothers and to prevent if they can a process of cleansing and disinfection. The most surprising aspect of the disquieting situation is the attitude of Hon. Geo. P. Graham, a reputable journalist and astute politician. Mr. Graham, following his leader, Senator Dandurand, has decided to make the question of right and wrong, the question of honesty and dishonesty in public and private life, a party issue. Political partisanship and public probity are in conflict, and the Liberal Party for a long time must suffer the inevitable consequences of judgment affected by bias. The Senate will not be purged of taint or its honor vindicated if the Liberal members can muster sufficient force to resist the process of purification. The senatorial racket is going to be aggravated by a partisan blunder.

The Rhyming Optimist

By Aline Michaelis

INVOCATION

Sun-god, sun-god, flaming white,
Flooding all the world with light,
Grant me blisses
Of warm kisses
And of fiery, fierce delight!

Sun-god, sun-god, look on me.
Let me warm my heart with thee.
Pouring molten
Sunbeams golden
Over all the land and sea!

Sun-god, sun-god, grant me power:
Touch me, fill me in this hour
With the yearning,
And the burning
Life that lifts each leaf and flower!

Tides at Victoria

Time of tides (Pacific Standard time), at Victoria, B.C., for the month of May, 1932.

Date	H. M. Time	Ft. H't	H. M. Time	Ft. H't	H. M. Time	Ft. H't	H. M. Time	Ft. H't
1 ..	0:40	7.8	7:39	4.7	12:55	8.8	18:10	4.8
2 ..	0:48	7.8	7:55	4.0	14:40	8.1	18:52	5.5
3 ..	0:45	7.9	8:30	3.3	15:06	8.4	19:27	6.1
4 ..	0:55	8.1	8:43	2.6	17:20	6.7	19:52	6.5
5 ..	1:10	8.4	9:11	2.1	18:40	7.0	20:04	6.8
6 ..	1:24	8.5	9:42	1.8	.....	..	.....	..
7 ..	1:34	8.6	10:20	1.2	.....	..	.....	..
8 ..	1:43	8.6	10:57	1.1	.....	..	.....	..
9 ..	1:54	8.7	11:40	1.0	.....	..	.....	..
10 ..	2:05	8.7	12:20	1.2	.....	..	.....	..
11 ..	2:20	8.8	13:05	1.4	.....	..	.....	..
12 ..	2:25	8.2	12:50	1.7	.....	..	22:40	7.9
13 ..	.....	..	14:25	2.4	.....	..	22:38	7.7
14 ..	.....	..	15:21	3.2	.....	..	23:25	7.7
15 ..	0:00	5.6	16:00	3.8	16:11	4.0	22:31	7.9
16 ..	0:26	4.4	11:55	6.0	17:05	4.9	23:44	8.8
17 ..	7:02	8.0	13:30	6.3	17:55	5.6	.....	..
18 ..	0:02	8.8	7:42	1.7	15:42	8.7	16:41	8.5
19 ..	0:25	8.1	8:35	0.8	17:18	7.4	18:28	7.5
20 ..	0:50	8.5	9:00	-0.1	18:24	7.8	20:09	7.1
21 ..	1:19	9.0	9:50	-0.5	19:45	8.2	20:50	6.1
22 ..	1:45	8.8	10:28	-0.5	20:45	8.4	21:55	5.2
23 ..	2:12	8.3	11:24	-0.3	21:20	8.6	22:28	4.4
24 ..	8:30	4.8	13:10	0.6	21:58	8.5	.....	..
25 ..	.....	..	12:58	1.4	22:30	8.4	.....	..
26 ..	.....	..	12:41	2.3	22:40	8.2	.....	..
27 ..	.....	..	14:34	3.2	18:55	8.2	.....	..
28 ..	7:05	5.2	8:30	4.4	15:00	4.2	22:05	8.1
29 ..	8:58	4.5	13:28	5.2	15:25	8.1	22:18	8.1
30 ..	7:09	2.6	.....	..	.....	..	22:28	8.2
31 ..	7:20	2.0	.....	..	.....	..	22:38	8.4

The time used is Pacific Standard for the 120th Meridian west. It is counted from 0 to 24 hours, from midnight to midnight. The figures for height serve to distinguish high water from low water. Where blanks occur in the table, the tide rises or falls continuously during two successive tidal periods without turning. The height is in feet and tenths of a foot, measured from the average level of low water.

To find the depth of water on the sill of the Esquimalt drydock at any tide, add 18.9 feet to the height of high water as above given.

To find the depth of water on the sill of the Sooke drydock, add 30 feet to the height of high water as above given.

MOONRISE AND MOONSET

MAY

Time of moonrise and moonset (Pacific Standard time), at Victoria, B.C., for the month of May, 1932.

Day	Rises	Sets
1	3:22 a.m.	3:33 p.m.
2	3:26 a.m.	4:40 p.m.
3	3:48 a.m.	5:46 p.m.
4	4:05 a.m.	6:54 p.m.
5	4:23 a.m.	8:03 p.m.
	(New Moon on 5th)	
6	4:45 a.m.	9:12 p.m.
7	5:14 a.m.	10:18 p.m.
8	5:53 a.m.	11:17 p.m.
9	6:43 a.m.	.....
10	7:44 a.m.	0:07 a.m.
11	8:55 a.m.	0:45 a.m.
12	10:12 a.m.	1:15 a.m.
13	11:30 a.m.	1:38 a.m.
	(First Quarter on 13th)	
14	12:48 p.m.	1:58 a.m.
15	2:08 p.m.	2:16 a.m.
16	3:22 p.m.	2:32 a.m.
17	4:33 p.m.	2:51 a.m.
18	5:27 p.m.	3:11 a.m.
19	7:58 p.m.	3:28 a.m.
20	9:23 p.m.	4:13 a.m.
	(Full Moon on 20th)	
21	10:25 p.m.	5:00 a.m.
22	11:20 p.m.	6:06 a.m.
23	.....	7:18 a.m.
24	0:09 a.m.	8:24 a.m.
25	0:57 a.m.	9:38 a.m.
26	0:58 a.m.	11:06 a.m.
27	1:15 a.m.	12:18 p.m.
	(Last Quarter on 27th)	
28	1:30 a.m.	1:29 p.m.
29	1:43 a.m.	2:20 p.m.
30	1:58 a.m.	2:56 p.m.
31	2:11 a.m.	4:42 p.m.

Note—These times are correct to within one or two minutes. Dominion Meteorological Observatory, Gonzales Heights, Victoria, B.C.

SUNRISE AND SUNSET

MAY

Time of sunrise and sunset (Pacific Standard time), at Victoria, B.C., for the month of May, 1932.

Day	Sunrise	Sunset	Day	Sunrise	Sunset
1	4:55	7:25	17	4:31	7:47
2	4:52	7:26	18	4:30	7:48
3	4:51	7:28	19	4:28	7:49
4	4:50	7:29	20	4:27	7:51
5	4:48	7:30	21	4:26	7:52
6	4:47	7:32	22	4:25	7:54
7	4:45	7:33	23	4:24	7:55
8	4:44	7:34	24	4:23	7:57
9	4:42	7:36	25	4:22	7:58
10	4:41	7:37	26	4:21	7:59
11	4:40	7:38	27	4:21	8:00
12	4:38	7:40	28	4:20	8:01
13	4:37	7:41	29	4:18	8:02
14	4:36	7:42	30	4:18	8:02
15	4:34	7:44	31	4:17	8:04
16	4:32	7:45			

The Meteorological Observatory, Gonzales Heights, Victoria, B.C.

A critic once said of the author of a novel, "With this work he steps into the front rank." In his pride, the author showed this to his brother, whose comment was, "Yes, the front rank—the thin, unread line of heroes!"

FIFTY YEARS AGO TODAY

(From The Daily British Colonist of May 1, 1882)

Collegiate School Wins—The game of football between the Collegiate School and the High School was won by the former, owing chiefly to the fine play of Rev. Mr. Allan. Football in the city has been improving steadily and some fine players are being developed.

Railway Sale—Word was received here from the East yesterday that the Governor has assented to the bill authorizing the sale of the western section of the Quebec, Montreal, Ottawa and Occidental Railway. It has been taken over by the Pacific syndicate.

A Startling Speech—Information received from a correspondent in the East states that Hon. A. DeCosmos, M.P. for Victoria District in the Dominion House of Commons, has recommended that Canada sever her ties with the Motherland. This is a drastic statement and we hope it is incorrectly reported.

Port Moody News—The boom is on in Port Moody. One can almost see the town growing; new residents are pouring in and all manner of speculators are finding it a mecca for their schemes. The scarcity of skilled carpenters is being felt, and skilled artisans are being more than made welcome.

Letters to the Editor

No letter to the Editor will be inserted except over the proper signature and address of the writer. This rule admits of no exception.

VICTORIA MUSICAL FESTIVAL

Sir,—In your issue of Wednesday morning it was announced that the winner in Class 128, Elocution, Open, gentlemen, had received 159 marks, one mark short of the 160 required for the award of the medal. Before commencing her adjudications on Wednesday morning Miss Jean Campbell announced that a mistake had been made in the marks and that the mark obtained was 160, and that the medal was therefore duly awarded to me.

In your issue this morning you state that the Victoria School of Expression Choir was the winner in Classes twenty-two and twenty-three, thereby winning the "J. C. Pendray Challenge Shield." This shield is awarded for winning in Class twenty-two. Class twenty-three, however, has a separate award, namely the "Schubert Club Cup," which the Victoria School of Expression Choir won last year, and as the result of their victory yesterday, now retain for a second year.

WILFRID ORD,
Captain

1005 Cook Street, Victoria B.C.
April 29, 1932.

A MUNICIPAL AIRPORT

Sir,—It is with a certain amount of surprise I read that our City Council is going to launch out on another white elephant in the airport scheme, that was so overwhelmly defeated when it came before the property owners last year. The fly in the ointment this year is that the ground is going to be leased; of course its under the guise of unemployment relief. I am not finding fault with relief work. On the contrary, I realize our citizens must be found work to get the necessities of life, and I believe relief work has not reached the peak yet, but as a property holder in this city I submit a few fair questions I would like some member of the council to answer.

How much is the city going to pay for the lease of this property? What is the acreage? How much money will be needed to put this land into shape for an airport? What happens at the end of the two-year lease? Has the city an option of purchase then, or will it be possible to release at the same figure? Is it not irregular for this council to bind next year's council to any scheme, involving the spending of the taxpayers' money? Is this airport scheme going to be on the same basis as our taxes this year, which seems to me to put a small amount of money in the pocket of the vacant land owner, and take out a much larger amount from the pocket of the house-property owner?

Assuming this questionable airport scheme is to be done in the interests of relief work, good grief, is there not enough vacant land in our city without going to another municipality? In this respect I seem to hear an echo of the McDonald estate. Mr. Ratepayer, go down there and gaze upon it (this recreation field), and wonder for what good purpose your hard-earned money was sunk there by way of taxes. We were told by our air-minded council last year the ground was not suitable on account of air pockets (probably they meant hot air). Can you imagine when this work is completed all the airplanes crossing the water to come to this city? In this respect I think it was found seaplanes was the more logical to use.

If our City Council will take notice it will plainly see the handwriting on the wall and how it just skinned by with their last money by-law. This will not happen always. Then maybe the receivership, which our Mayor so dreads, will be a reality. The property owners will have something to hold their breath for when they get their tax notices this year, but don't kick, because you helped put these gentlemen in office with your vote, so you must agree with their spending policy.

W. G. RICHARDSON.

192 Menzies Street, Victoria, B.C.,
April 29, 1932.

LOTTERIES FOR BRITAIN

Sir,—The Lotteries Bill, which Sir William Davison, Conservative Member of Parliament for South Kensington, introduced in the British House of Commons, has secured most influential backing. Sir Henry Cautley, Sir Nicholas Grattan-Doyle, Sir Frederick Hall, Sir Alfred Knox, Capt. Peter Macdonald, Admiral Gordon Campbell, V.C., are staunch supporters and all are Conservatives. Liberals also are backing the cause, especially Mr. E. A. Strauss, who is a very prominent Member.

The bill authorizes the raising of money by lotteries for charitable, scientific and artistic purposes, or for any public improvement or public object.

Sir William Davison told The Liverpool Echo that he has been "snowed under" with letters from all over the country wishing him luck. "Many of them," he said, "say what a scandal it is that their local hospitals and charities should be living from hand to mouth, while £3,000,000 has been subscribed for the Dublin sweep, £2,500,000 coming from this country."

Since the above appeared in print, the bill has passed its second reading and will, it is hoped, soon become law. Here is another news item that appeared in The Liverpool Echo: "An Irish sweepstake ticket, care of the National Bank, Liverpool, which drew Gregraisch was bought with the hope that if it was successful the money would help the funds of a Bootle church."

It is pleasing indeed to know that even the good work of the church is to receive material aid from such a worthy source as the Irish Free State lottery.

Patience and perseverance will no doubt work wonders in British Columbia, and the time is not far distant when 10 per cent of the people of this country cannot any longer continue to control the actions of the other 90 per cent. It must come to an end if we wish to prosper, and we most assuredly will if this blot (opposition to lotteries)—and there are others—is pushed aside. This point gained will be of great assistance in clearing the way to better times.

R. T. WILLIAMS.

934 View Street, Victoria, B.C.,
April 30, 1932.

"Sure these field glasses are of a high power?" asked the shopper.

"Quite certain, sir. When you use them, anything less than sixteen miles away looks as though it were behind you."

THE COLONIST IN LONDON

The Colonist may be procured at the International News Stand of Messrs. Selfridge & Co., Oxford Street.

MIRZAPORE

Hand-Made Rugs

This week we invite your inspection of an importer's display of these fine hand-made rugs. Some of them you will see in our Broughton Street windows . . . superb in their Oriental patterns and colors of camel and tan, camel and blue, ivory and rose, gold and deep blue, etc. Sizes from 3 x 6 up to 9 x 12 feet.

Prices are exceptionally moderate, from $17.50 to $125

WEILER'S

Complete House Furnishers

Government Street Established 1862

TONE UP YOUR SYSTEM!

It's surprising the beneficial results received from using a Wilshire I-on-a-co Belt. No shock or inconvenience, and an absolutely new Belt for only $5.00.

H. AUSTIN GOWARD
Sales Manager

Phone G 5241 Evenings, G 3156

Steadily Going Ahead

During the month of March, 279 new members joined our Association and took advantage of this wonderful plan of protection. Average costs per year, $15.00. WE ONLY HAVE VACANCIES FOR A FEW MORE MEMBERS. We will urge you to call at our office and become a member of this large family at actual cost.

Reasons Why You Should Join Now

(1). The Certificate of Membership never sleeps. It protects you twenty-four hours each day and three hundred and sixty-five days each year.

(2). A man works a long time after death, if a member, as his family receives the wages he did not live to earn.

(3). One hundred cents' worth of protection is given for every dollar received.

(4). In every man's heart there is a desire to do his full duty—your chance is now. Today you are well and can join, tomorrow may be too late.

(5). Protect your family in your own Mutual Co-operative Association, a purely British Columbia Organization.

THE PACIFIC MUTUAL BENEFIT ASSOCIATION

745 Yates St., 207 Stobart Bldg., Victoria

Phone E 5221 A. J. Price, Manager

Gordon Shaw, Opt. D.

Optometrist

Is now located upstairs in the Woolworth Building, corner of View and Douglas Streets.

NEW DIAGNOSTIC EQUIPMENT
MODERN STYLES
LOW PRICES

SPECIAL OPENING OFFER!

This Week Only—Free Examination on Morning Appointments

Phone E 9452

FINEST CREAMERY BUTTER
OUR OWN BRAND
CENTRAL CREAMERIES LTD.

Revenue Proposition

100 ACRES on main road, only ten miles from town. Ample water supply, two shacks. Low taxes. Suitable for sheep. Enough timber to pay for itself. An assured living $2500

APPLY 625 PANDORA AVENUE

Owner's Sacrifice

Seven-room stucco house; garage for three cars. High location, lovely view. Beautiful gardens with tennis court $3250

TODAY'S BEST BUY

APPLY 625 PANDORA AVENUE

Semi-Ready Suits and Topcoats

Last until ripe old age relegates them to the "needy," still retaining their look of aristocracy. Suits 30 to 48. Suits, $20.00 to $45.00. Topcoats, $22.50 to $35.00. Other makes at lower prices.

Vincent & Tuck Limited

1201 Douglas Street

Tired, Painful Feet

Arch strain, callouses, bunions, foot deformities. "Why suffer?" Get the causes removed, enjoy walking; it's a healthy exercise. Hundreds have been cured. "Why not you?"

Phone G 6352 for Free Examination

B.C. Foot Hospital

Room 311 Union Building
612 View Street

Belief in Beirut, Syria, that building activity improves in times of depression, is reported by city officials to be verified by the continuance of constructive activities there.

Radio advertising in Rumania is charged for by the word instead of by the hour.

Get the FACTS
About Our Lower Dental Prices

No doubt you have seen our advertisements containing the statement that prices have been considerably lowered. But if you require dental attention of any description the time has come to find out what this means to you in actual cash saving. Come this week for a dental examination and we will tell you frankly what you should have done to your teeth and what it will cost.

Convenient Ground Floor Location

1309 Douglas Street, Near the Corner of Yates Street

DR. COULTAS

Formerly Demonstrator of Plate and Bridgework at the North Pacific Dental College, Portland.

Burgess Bedtime Stories

Chatterer Forgets All About Tapper

By THORNTON W. BURGESS

How seldom it is those in need
Who are possessed of grasping greed!
—Old Mother Nature.

Chatterer the Red Squirrel poked his head out of his doorway to look and listen before venturing out. Long ago he learned never to expose himself until he had first made sure that no watchful, hungry enemy was lurking near. It was a beautiful morning, clear, still, cold, for jolly, bright Mr. Sun had only just begun his daily climb up in the blue, blue sky. Suddenly Chatterer pricked up his ears and listened intently. Faintly but clearly he heard certain distant sounds that brought him wholly out of his house in a hurry that he might listen better. And they brought a grin to his sharp little face.

There was the sound of distant pounding, a fainter clattering and a merry whistle. He knew that whistle. He had heard it often enough. It was the whistle of Farmer Brown's Boy. He knew, too, what that pounding and clattering meant, for he knew just where those sounds were coming from. They were coming from Farmer Brown's sugar camp in among the sugar maples and they meant just one thing—that Farmer Brown and Farmer Brown's Boy were preparing to make sugar and syrup from the running sap of the maple trees. They did it every year when the sap was running.

Chatterer listened for only a minute or two. Then with a hasty look around to make sure that the way was clear, he whisked up that tree, out along a branch to the tip, leaped, caught the tip of a branch of a neighboring tree, ran along that branch and out on another to leap to a third tree. He was off on a familiar little highway of his own through the tree-tops and he was heading straight for those sugar maples and the place whence those sounds were coming.

He hadn't stopped for even a mouthful of breakfast. He passed right through the top of the tree where he had the day before stolen sap from Tapper the Sapsucker. He didn't give Tapper so much as one single little thought. He had forgotten all about Tapper. It was just as well, for Tapper was even then drinking sap from the little holes he had tapped in that tree and was prepared to make it most uncomfortable for Chatterer should he again try to steal any of that sap.

"I'll just help myself to all I want whenever I want it," thought Chatterer

Chatterer was excited. He was very much excited. He always is excited when humans came into the Green Forest. Now he was even more excited than usual, for he knew that there would be much to watch and very likely opportunities to steal many a tidbit from the little sugar house among the big maples. Anyway he would be able to get all the sap he wanted without danger from the stout, sharp bill of Tapper the Sapsucker.

He was soon in sight of the little house and hid where he could see all that went on without himself being seen. Farmer Brown and Farmer Brown's Boy were going from tree to tree, boring little holes in each, driving into these little spouts and hanging pails to catch the sap that would run from those little spouts. Chatterer's eyes shone with greed. There would be no trouble now in getting all the sap he wanted without the trouble of working for it, and without the danger of having his coat torn by a sharp bill, to say nothing of the pain that would follow.

"I'll just help myself to all I want whenever I want it," thought Chatterer. "Oh my! Oh my! What a feast I will have, for I am sure that there will be plenty of good things in that house and while Farmer Brown and Farmer Brown's Boy are away from it I can enter when I please. Sap to drink and good things to eat and the fun of getting both!"

So Chatterer watched and bided his time and thought greedily of the good things he would have, and it didn't occur to him that in taking them he would be doing anything wrong—that he would be stealing. You see, in the Green Forest each one has a right to take what he can get. It is his only when he has possession of it. At all other times it is for whoever is smart enough to get it.

The next story: "Chatterer Is Too Greedy."

BODY OF MISSING WOODSMAN FOUND

Perished in Snowstorm While Hunting Deer Near Mission City Last November

MISSION CITY, April 30.—A body, supposed to be that of Oscar Sneeve, woodsman, who was lost in a snowstorm while hunting deer, between Stave Falls and Steelhead, last November, was found one mile north of the Stave Falls Dam on Friday by Edward F. Avery, Vancouver, while on a fishing trip.

The man had evidently been making for a logging chute to hail a boat to take him across the river, and had slipped down into a terrible maze of criss-cross logs. A rifle with safety catch closed and a hat were found near the body.

Numerous parties have searched for Mr. Sneeve. A reward of $200 was advertised for finding the body. His young wife gave birth to a son in Vancouver General Hospital on November 20, four days after his disappearance.

Coveted Rose Bowl Goes To Vancouver Baritone

Final Contests in Musical Festival Heard by Audience of More Than a Thousand—Victoria Ladies' Choir Wins Daily Colonist Shield

The rose bowl, most coveted trophy available to senior vocal solo competitors in the Victoria Musical Festival, was awarded last night to James A. Thom, of Vancouver.

The finals in the contest took place in the presence of an audience of more than a thousand people who packed the First United Church to its utmost limits. Much enthusiasm was shown when the adjudicator, Plunkett Greene, made his pronouncement, although the runner-up, Sidney Chiverall, was also a popular favorite. Only four marks lay between them, Mr. Thom receiving 342 for his afternoon and evening performances, and Mr. Chiverall 338. In a class which at its preliminary stage numbered eleven competitors, four came through to the finals, the others being Mr. Harmsworth, baritone, and Miss Grace Platt, soprano.

BEAUTY OF TONE

The winner, whose songs were Schumann's "The Wraith" and "Dedication" (Franz), was complimented on his beauty of tone and the good use which he made of dramatic values. Mr. Chiverall sang "My Abode" (Schubert) and "Somber Wood" (Lully).

The rose bowl is open to winners of senior vocal solo classes of the current and previous Victoria festivals. Presented by the British Columbia Electric Railway Co. to be held for one year, it has been the possession for the past twelve months of W. W. Knight, of Vancouver. In addition to the trophy, the winner receives an individual silver medal presented by Mr. and Mrs. P. A. Gibbs.

POPULAR VISITOR

The Wenger Challenge Cup was restored to Elizabeth Rydner, of Seattle, who received the most flattering of the several enthusiastic adjudications given in the course of the week by Maurice Jacobson, who has judged all the stringed instrument work. She also received the highest individual marking given, viz., 93.

Mr. Jacobson, in his adjudication, found very little but praise to give to Miss Rydner for her beautiful playing of the Vieuxtemps "Fantasia Appassionata," which she chose for her test piece, remarking especially on the variety and charm of her tone and her ability to "keep the music going."

"I have heard during the week some excellent stringed work; I wish more of you could have been present to hear the excellent playing by the bands from Vancouver and the orchestra from Yakima today. We had playing that I shall remember for a long time, and only wish that there had been some local competition in these classes," said Mr. Jacobson in the course of some farewell comments.

OTHER AWARDS

A competition followed with keen interest was for The Daily Colonist Challenge Shield, open to ladies' choirs. This attracted three competitors, and was finally awarded to the former holder, the Victoria Ladies' Choir, under Ira Dilworth's leadership.

"Good sense of flowing rhythm, good intonation, skillful and musicianly, emotional beauty," were among some of the phrases of praise which the adjudicator, Dr. Armstrong, used in according the winning choir 169 marks and the trophy. The next best competitor in this class was the Schubert Club, conducted by Frederic King, which received 167; and W. C. Fyfe's First United Ladies' Choir received 166.

A Victoria girl, now at school in California, Miss Mary Bucklin, very well known in musical circles here as well as in the South, had the honor of winning, by a handsome margin over nearly all competitors, the highest marks in all classes for original composition. Her entry was in Class 104, for original composition, solo, amateur, competing for the Dr. T. H. Johns bronze medal, and the adjudicator, Dr. Armstrong, said of this that is showed distinct ability, not yet fully developed, but with much promise.

Special trophies were distributed as follows:

Rose Bowl—James Thom (Vancouver).

SPECIAL TROPHIES

Mrs. J. Dunsmuir Cup—Cloverdale School and St. Louis College.

Victoria School of Expression Cup—Lily Brankston.

John Michael Wilfrid Ord Cup—David W. Groos.

Columbia School of Music Cup—Winnie Reeve and Sidney Chiverall.

Willis Piano Co. Cup—Ian Grant.

Times Printing & Publishing Cup—Beth Sinclair.

B.C. Dramatic School Junior Cup—William McPhail.

B.C. Dramatic School Senior Cup—Phyllis Rushton.

Women's Canadian Club Cup—Rosemary James.

Holroyd Paull Cup—Eleanor and Jean Harshman and Laurene Lindgren.

Saanich Athletic Association Junior Cup—Cloverdale School.

Saanich Athletic Association Senior Cup—Cloverdale School.

Mrs. Gibson-Gunn Cup—Marjorie Watson.

George F. Watson Cup—Cloverdale School.

Hollywood Ladies' Musical Club Cup—Dorothy Plumb, Margaret Worth and Kenneth Cave.

Columbia Paper Shield—Fairfield Choral Society.

W. A. Jameson Coffee Co. Shield—First United Church.

Kiwanis Club Shield—Centennial United Church.

Gyro Club Shield—Garden City Choir.

Parfitt Bros. Ltd. Cup—David Spencer Choir.

K. of P. Shield—Comox District Men's Musical Club.

Mr. and Mrs. L. A. Gane—Maudra Club.

Spencer Shield—Victoria West School.

Victoria School Trustees' Shield—Quadra School.

Arion Club Shield—Cloverdale School.

George Jay Shield—Oaklands School.

W. H. Wilkerson Shield—St. Louis College Choir.

Ladies' Musical Club Shield—Sylvania Public School.

Canadian Bank of Commerce Shield—McKenzie Avenue School.

F. W. Francis Shield—Victoria High School.

J. C. Pendray Shield—Victoria School of Expression.

Schubert Club Cup—Victoria School of Expression.

First United Church Choir Cup—First United Ladies' Quartette.

Victoria Male Choir Cup—Emmanuel Quartette.

Metropolitan United Choir Cup—First United Choir Quartette.

Diggon's Ltd. Cup—First United Ladies' Trio.

Mrs. K. B. Spurgin Cup—Richard Eaton.

Victoria Organists' Cup—David G. Campbell.

R. W. Mayhew Cup—Ellen Brayshaw, Fay Ockenden and Grace Koyama.

Little & Taylor Shield—George J. Dyke's Ensemble Class.

Mrs. J. O. Cameron Cup—Eleanor and Jean Harshman and Laurene Lindgren.

Bucklin Trio Cup—Carl Benn, Fay Ockenden and Edwin Bucklin.

Junior Musical Arts Cup—Nancy Kyle, Frances Farquhar, Tom Anstey and Leslie Jordan.

Dr. Gustav Preiswreck Cup—Elizabeth Rydner, Beth Sinclair, Sally M. Jacobsen and Pauline Butcher.

George J. Dyke Challenge Cup—Miss Dorothy Frances Toy Symphony.

Gyro Challenge Cup—Oaklands Rhythmic Band.

Hudson's Bay Co. Cup—Victoria Junior Symphony Orchestra.

Rotary Club Shield—Yakima Little Symphony.

Arion Club Cup—Quadra School.

Sayward Cup—Oaklands School.

Victoria and District Teachers' Association Cup — North Ward School.

Radbourne Cup—North Ward School.

Sir John A. Macdonald Cup—Mary Isdale Dancers, Vancouver.

Kent Piano Cup—St. Margaret's School.

Davis & King Cup—Mary Isdale Dancers, Vancouver.

Elks' Shield—Victoria Girl Guides' Association.

B.C. Electric Cup—Mary Isdale Dancers, Vancouver.

George MacGregor Cup—Mary Isdale Dancers, Vancouver.

Canadian Daughters' League, Assembly No. 6, Challenge Cup—William McPhail.

Fletcher Bros. Cup—Beth Sinclair.

W. C. Nichol Shield—First United Church Choir.

Daily Colonist Shield—Victoria Ladies' Choir.

Herbert Anscomb Cup—Najuba Woodwind Quartette.

United Commercial Travelers' Shield—Kitsilano Boys' Band.

Wenger Cup—Elizabeth Rydner.

Sprott-Shaw School Scholarship (three months' free tuition, for highest marks in all classes under nineteen)—Lily Brankston.

Dominion Academy of Music Scholarship (one year's free tuition at the school)—Lily Brankston.

Royal Business School Scholarship (two months' free tuition in the day school business course, given for highest marks in elocution, instrumental or vocal, sixteen to nineteen years)—William McPhail.

Grandparent Rescues Girl From Water

Meralyn Smith, aged four years, of 2120 Penzance Street, was saved from drowning by her grandfather, James Sterling Smith, on Wednesday evening, Esquimalt police reported yesterday.

The child fell into five feet of water while playing near a pond in a small gulley at the bottom of the Smith property, near Rescue Bay. The grandparent noticed the girl struggling in the water and grasping a boat hook, hauled her to safety. Apart from a severe chill, Meralyn suffered no serious effect from her plunge.

MANUFACTURERS NAME OFFICERS

F. C. Brown, President, and H. Beech, Vice-President, Are Re-elected

VANCOUVER, April 30 (AP).—F. C. Brown, of Vancouver, was re-elected chairman of the British Columbia division of the Canadian Manufacturers' Association at the annual meeting here last night. H. Beach, of Victoria, was re-elected vice-chairman.

Representatives of the Victoria and Vancouver Island branch of the executive are: H. J. Pendray, H. M. Diggon and James Parfitt, all of Victoria.

E. W. Izard, of Victoria, is a section chairman.

Division committee members include:

Legislative Committee — H. A. Leigh, Victoria.

Tariff Committee—Edwin Tomlin, H. Anscomb, both of Victoria.

Transportation Committee—W. A. Jameson, R. W. Mayhew, both of Victoria.

Members of head office standing committees include:

Commercial Intelligence — F. H. Partridge, Victoria.

Education—J. L. Beckwith, Victoria.

Industrial Relations—W. A. Luney, Victoria.

Membership — Edwin Tomlin and G. H. Walton, Victoria.

Publishing—J. L. Tait, Victoria.

MINISTERIAL MEETING

A meeting of the Victoria Ministerial Association will be held at 10 o'clock tomorrow morning in the Y.M.C.A., when Dean Quainton will address the gathering on "British Israelism."

LABOR MEETING TONIGHT

Members of the Independent Labor Party will hear Jack Logie at a meeting to be held in the Labor Hall at 8 o'clock tonight. The topic of his address will be "The Significance of May Day

THREE FEARED LOST AT SEA

Launch Picked Up Off Coast as Police Search for Missing Twins

Nearly a score of sleepy-eyed power boat operators, their clothes soaked with salt spray and their fingers stiffened by long hours at the helm, returned to their respective moorings last night after a forty-eight-hour search of the strait for Frank and George Aldous, only to learn that a third tragedy was believed to have occurred at sea.

Provincial police yesterday were notified by radio from the C.G.S. Malaspina, on the west coast of Vancouver Island, that a launch, believed to be owned by Walter Gourley, of Ganges Harbor, had been picked up sixty miles west of Kyuquot. No trace of the owner could be found.

SEARCHERS AUGMENTED

A second provincial police patrol launch was thrown into the search for the Aldous twins yesterday. The two police boats, with a number of private craft, patroled the strait all day, skirting the shores of the many wooded islands in the hope that the young men may have made a landing on one of the numerous uninhabited islets. Frank and George Aldous have been missing since they left James Island last Wednesday in an Indian canoe for little D'Arcy Island.

No trace of the pair was found, while a report that an Indian canoe had been found in Finlayson Arm was learned to have no connection with the search.

OBTAIN RESPITE

The search will be continued today as soon as the party has obtained a short respite from the long hours spent in probing the inlets for either the canoe or the men.

While this search continues in the strait, another is being carried out on the West Coast by the Malaspina for the owner of the launch, which was picked up off Kyuquot.

The Malaspina was towing the launch into Kyuquot to report the find and spread the news when it sank. Mr. Gourley, well known among the Gulf islands, took his boat up the West Coast on a fishing expedition. Every effort is being made to locate him.

J. C. BRIDGMAN IS PRESIDENT

Chosen Head of Victoria Real Estate Board—Installation on Friday

Joseph C. Bridgman was elected president of the Victoria Real Estate Board by ballot, it was learned yesterday. Robert Musgrave was named first vice-president, while A. A. Meharey received the post of second vice-president. Hubert Lethaby was re-elected secretary-treasurer of the board.

The executive committee will be as follows: J. C. Bridgman, Alfred Carmichael, M. Kirkpatrick-Crockett, James Forman, T. J. Goodlake, R. H. B. Ker, A. A. Meharey, Robert Musgrave and A. R. Wolfenden. Of the above Messrs. Carmichael and Crockett are ex-officio members of the executive by virtue of the fact that they are the two immediate past presidents.

INSTALLATION FRIDAY

The election of the officers and members of the executive is carried out by the board, by ballots being mailed to each member, the completed ballots being counted by the special election committee. The formal installation of the officers and members of the executive will take place at the next meeting of the board, which is set for Friday, in Spencer's dining-room, at 12:30 p.m.

At this annual meeting there will be presented the financial statement of the body by Mr. Lethaby. There will also be a review of the year's activities by the retiring president, Alfred Carmichael. Other business connected with the year's operations arising out of the reports will be transacted, and an amendment to the constitution is also to come forward. The auditor for the year will be appointed at this meeting.

BEAUTY CONTEST TO BE FEATURED

With the absence of a street parade this year, the feature event of the May 24 celebration will take place at the Crystal Garden. The energetic committee in charge has laid plans for a gala entertainment, featuring the first all-Vancouver Island bathing beauty contest, with entries representing every municipality, swimming contests and competitions for the most graceful dancers.

Already a number of entries have been received at the Crystal Garden for the bathing beauty parade and a splendid contest is assured. Three valuable cups will be given and, in addition, a number of the city's merchants have donated valuable scrip prizes for the winners.

As it is confidently expected that a tremendous crowd will gather at this centre of the day's festivities, two ballrooms with two orchestras have been engaged for dancing.

IS LAID TO REST

The funeral of Henry Streeter, who passed away on April 28, was held yesterday afternoon, and was attended by his relatives and many friends. The service was conducted by Rev. Dr. W. G. Wilson. The remains were laid at rest in Royal Oak Cemetery, the pallbearers being: R. A. Bainbridge, J. Dinsmore, S. Pattinson, A. Rumsby, J. McInnes and E. J. C. Smith.

TO HOLD CHEST CLINIC

Dr. A. S. Lamb, traveling provincial health officer and chest specialist, will hold a chest clinic this week in the Spencer Clinic, Jubilee Hospital, commencing tomorrow. Examinations at this clinic are free. Those wishing a consultation are asked to make arrangements through their family physician.

You May Safely Refer Your Foot Troubles to

James Wm. Maynard

Foot Appliance Expert and Shoe Specialist

Best Credentials and Thirty Years' Practical Experience

649 Yates Street Phone G 6514; Residence Phone E 8768

SPECIAL APPOINTMENTS MADE

"Build B.C. Payrolls"

Thanks For This Letter

"We have used Pacific Milk for five years, and think so well of its richness and natural flavor that I have felt I should write and tell you this."

The lady says they use Pacific Milk in every kind of cooking.

PACIFIC MILK

"100% B.C. Owned and Controlled"

Plant at Abbotsford, B.C.

Hill's Drive Yourself Cars

Phone G 4423 721 View St.

Near Royal Dairy

Victoria's Largest and Most Reliable Drive Yourself

Our Motto

Same Price to Everybody

TRUCKS FOR HIRE

HAYWARD'S B.C. FUNERAL Co.

Phones E 3614 G 7679

LOCAL OPTOMETRIST OPENS NEW OFFICES

Gordon Shaw, well-known local optometrist, has opened new offices in the Woolworth Building. Mr. Shaw, a graduate of the De Keyser Institute of Optometry, Portland, Oregon, was registered by examination in British Columbia ten years ago. For the past five years he has been associated with F. W. Nolte & Co. In his new location, Mr. Shaw has secured a bright, commodious suite of offices and installed the most modern instruments for eye diagnosis, including a ski-optometer, and a recent invention known as the Copeland refractoscope, which latter instrument employs a new principle in diagnosis of astigmatism.

GORDON SHAW

Mr. Shaw is also installing a lens laboratory in the same building, where he will supervise the grinding of lenses used in his practice.

NANAIMO, April 30.—On a charge of assault with intent to do grievous bodily harm to his brother Leon, Joseph Becque, of Qualicum, appeared before Judge Barker yesterday and elected for speedy trial. He will be tried on May 10. In the meantime he is out on $500 bail.

We Deliver All Parts of Oak Bay and City to Cook Street
Phone E 2530, and Save Money

Empress Grapefruit Marmalade, 2½-lb. jar	25c
Empress Seville Orange Marmalade, 4-lb. tin	39c
Empress Jelly Powders, pkt.	5c
Empress Extracts Raspberry and Almond, bottle	15c
Fresh Mushrooms from Uplands. Place orders ahead, lb.	50c
Demerara Sugar, 4 lbs.	25c
Soft Brown Sugar, 4 lbs.	25c
Granulated Sugar, 20 lbs.	$1.10
D.C.L. Scotch Malt, 3-lb. tin,	49c
Bottle Caps, 12 doz.	25c

We have all selected Fresh Meats kept in glass under most modern electrical refrigeration. Cut to order at lowest prices.

Monday's Special

Young Pork Loins, Roasts or Chops, per lb.	15c
Australian Golden Sultanas, 2 lbs. for	25c
Nice Black Figs, 3 lbs.	25c
Fresh Coffee, per lb.	25c
Ceylon Tea, per lb.	25c
Extra Fine Santos Coffee, lb.	40c
Kalugama Golden Pekoe Tea, per lb.	45c
Five Roses or Household Flour, 24-lb. sack	68c
Minute Oats, 6-lb. sack	25c
Chipso, large pkt.	20c
Lux, 3 pkts. for	25c
Old Dutch, 3 tins for	25c
Local Burbank Potatoes, sack, 98c (Good cookers)	

PHONE E 2530

H. O. KIRKHAM'S Modern Store

2509 Estevan Avenue

Simply adorable ...her figure

But her skin, Tragic!

By Julia Foster*

What a marvelous figure—youthful—graceful—perfection in every line. But what a pitiful contrast as she came nearer. Her skin—what a shame! To think—a few words from me could have done so much for her.

BEAUTY IN A TEST TUBE

Olive oil for the complexion! Always known to keep skin soft, supple, youthful.

But can you get enough olive oil in soap? How much, actually, goes into Palmolive? There is the exact amount—in that test tube at right. Palmolive is the only large-selling soap made of vegetable oils exclusively. The only one using olive oil as a base. Other Palmolive ingredients are simply oils from palm trees necessary to produce a richer, creamier, more workable lather than possible with olive oil alone.

Over 20,000 leading beauty experts recommend Palmolive Soap in preference to all others.

BE thankful your own skin need never be "tragic." The right care is so easy! Beauty experts will tell you any skin can be kept soft, youthful, exquisite.

More than that, they gladly, freely, tell you how: Morning and evening, apply to face and throat a generous lather of Palmolive Soap and warm water. Work well into the pores with your hands. Then rinse thoroughly with warm water, and finish with a cold rinse. *Hot* water should *never* touch your face. After this, in the morning, your make-up. At night, if your skin is dry, follow with oil or tissue cream.

Easy enough, isn't it? And there's no secret why Palmolive is recommended. For years, more than 20,000 of the world's leading beauty specialists have advised it above all other soaps for this foundation cleansing. The reason is told in full in the panel at right, under the heading, "Beauty In a Test Tube." Please read it!

PALMOLIVE

KEEP THAT SCHOOLGIRL COMPLEXION

* *Julia Foster has interviewed over 2,600 beauty experts in the past two years. She attends beauty conventions; is in and out of smart restaurants, clubs, theatres. Her information on beauty subjects is authentic. It deserves your careful reading.*

2270

ICE REFRIGERATION

Is Better . . . Cheaper!

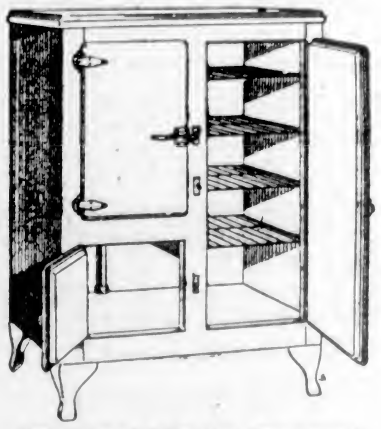

All-Steel White Enamel

Refrigerators From $38.00

Terms: $8.00 Cash and $3.00 per Month

THESE refrigerators have been selected by refrigeration experts because they are properly constructed with the right amount of cork insulation to insure ice economy and sustained low temperature. Only with Ice refrigeration can you get WASHED air constantly circulated. The construction of the box compels the air to circulate, and all food odors are precipitated on the Ice surface and carried with the waste water.

You Can Now Buy Your Ice Refrigerator With a Constant Supply of Ice

On the purchase of an all-steel white enamel refrigerator at $38.00 the cost of this Ice service would be:

$6.00 a month for 12 months.
$5.00 a month for 18 months.
$4.50 a month for 24 months.

The B. Wilson Co., Ltd.

ICE—COLD STORAGE—REFRIGERATORS

536 Herald Street Empire 3911

EXTRA SPECIALS

MONEY-SAVERS TO START THE MONTH

Australian Pastry Flour, 10 lbs. for ..... 25¢
Reception Table Butter, finest creamery, lb. 24¢; 3 lbs. 69¢

Libby's Corned Beef 1-lb. tins, 2 for ..... 25¢
Royal City Golden Bantam Corn, 2 tins for ..... 25¢
Canadian Beauty Macaroni 1-lb. pkts., 2 for ..... 15¢
Royal City Pork and Beans 1-lb. tins, 2 for ..... 15¢
Aylmer Orange Marmalade 2-lb. jar ..... 25¢
Libby's Sweet Mixed Pickles Bulk, per lb. ..... 15¢
Quaker Corn Flakes, 3 for 25¢
Shelled Walnuts Pieces, per lb. ..... 24¢
Jagaer Brand Sardines, nothing finer packed, tin ..... 10¢

Good Quality Broken Pekoe Tea ..... Lb. 25¢
Fresh Roasted Santos Coffee ..... 2 lbs. 45¢

Mac's Best Choice Pack Tomatoes, 2 large tins ..... 19¢
Evaporated Apricots 2 lbs. for ..... 29¢
Floor Brooms, each ..... 27¢
Oxydol, large pkt. ..... 19¢
Red Arrow Dog Biscuits and Snacks, 3 lbs. for ..... 25¢
Classic Soap, 8 bars ..... 25¢

Small Lot Good Cooking Butter, while it lasts, lb. ..... 15¢

H. O. KIRKHAM & CO., LTD.
612 Fort Street
NEW TELEPHONE NUMBERS
G 8131 Groceries (3 Phones) G 8135 Meats, Fish, Provisions (3 Phones)
E 8031 Fruit E 0251 Office and Delivery Inquiries

FORMER TORONTO VARSITY CAPTAIN PASSES IN EAST

TORONTO, April 30.—Gordon George Duncan, thirty-five, ex-captain of the University of Toronto Senior Rugby team and a prominent figure in athletic and engineering circles, is dead here.

Ostrich feathers exported from Port Elizabeth, South Africa, last year were valued at nearly $90,000.

Easier-Quicker-Brighter
HAWES' FLOOR WAX
High grade ingredients in Hawes' are responsible for its outstanding leadership. A hard wax, easiest to apply, dries quickly and polishes to a brilliant, satiny lustre. Try it on floors, furniture, woodwork and linoleum and you, too, will be enthusiastic.
"Preferred in Fine Homes for Many Years"

Made by
EDWARD HAWES & CO. LTD. TORONTO 14

MONEY BACK IF NOT SATISFIED

Greatest Suit Sale in Victoria's History

Not Ready Mades, But Made to Order at **½ PRICE**

(For Men and Women)

We Guarantee Fit and Workmanship. No Ready Mades, but to Order.

Reg. $40.00. Sale Price.... $20.00
Reg. $50.00. Sale Price.... $25.00
Reg. $45.00. Sale Price.... $22.50

We Are Showing the Loveliest of New Suitings, and Guarantee Our Workmanship and a Perfect Fit

CHARLIE HOPE
1434 GOVERNMENT STREET

How Many Supertwist Cords in the Average Goodyear Tire?

$3000.00

In Cash Prizes For Answering This Question

Good at figuring? Get out your pencil and estimate the number of cords in the average Goodyear Tire. Some lucky person is going to get those thousand dollars. Why not have a crack at them yourself?

Anyone from a household where a car is owned may enter—except tire dealers, employees of rubber companies and the families of both. Six Goodyear Tires of various sizes, types and ply-thicknesses are on display here. Estimate the number of cords in each of the six tires, find the total, and divide by six to strike an average. A cross-section of a tire, also on display will help you. Submit your estimate on the standard entry blank which is free. No other requirements. You don't have to buy anything.

1st prize — $1,000.00 cash
2nd prize — $500.00 cash
3rd prize — $200.00 cash
4th prize — $100.00 cash
5 prizes, each $50.00 cash
95 prizes, each $10.00 cash
104 prizes totalling $3,000.00

Closing date—June 5th, 1932. Address: "The Goodyear Supertwist Cord Contest," New Toronto, Toronto 14, Ontario.

PITZER & NEX
"FOUNTAIN" SERVICE STATION

Come in and see Supertwist Cords demonstrated and get a helpful booklet of contest directions.

PRESIDENT'S XI WINS CRICKET

Visitors Defeat University School by Fifty-Three Runs in Friendly Match

The President's XI defeated University School first team by 53 runs in a friendly cricket match, which opened the season at Mount Tolmie grounds, yesterday afternoon. Batting first, the President's side scored 126 runs, to which the students replied with 73. Sharland bowled well for the visitors, taking five wickets for 20 runs, Moffatt captured three for 4 runs for the winners, and contributed 33, the highest total of the day. F. Allwood also made a good stand for the victors and hit 32 runs before being caught. Poyntz and Smith I batted well for the school.

Scores:

PRESIDENT'S XI

Col. Sharland c Rowe b Alexander	6
P. Sharland, b Mackid II	13
F. Allwood, c and b Alexander	32
G. Marshal, b Alexander	4
Brydon, c Swan, b Mackid II	16
Miller, c Swan, b Alexander	0
Gibbons, c Leggat, b Alexander	12
Moffatt, b Mackid II	33
King, c and b Alexander	4
Phillips, not out	0
Moffatt, Jr., b Mackid II	0
Extras	6
Total	126

UNIVERSITY SCHOOL

Poyntz, c Brydon, b Sharland, Jr.	13
Allen II, c Allwood, b Sharland Jr.	5
Mackid II., b Sharland, Jr.	4
Leggat, b Sharland, Jr.	1
Alexander, c Moffatt, b King	1
Mercer, b Sharland, Jr.	11
Coleman, b Moffatt, Jr.	10
Smith I., b Moffatt, Jr.	26
Davis, b Gibbons	0
Rowe, c and b Moffatt, Jr.	0
Swan, not out	0
Extras	2
Total	73

BOWLING ANALYSIS

	O.	W.	R.
Alexander	14	6	49
Mackid II	9	4	54
Allen II	4	0	17
Sharland, Jr.	7	5	20
Marshal	4	0	23
King	4	1	21
Moffatt	2	3	4
Gibbons	1	1	3

GIRL MARKSMAN SHOWING FORM

Miss Gwen Spencer Makes Fine Score in Weekly Meet—Evans and Regan Lead

Quartermaster-Sergt. A. E. Evans and Sergt. J. H. Regan shared the honors at the weekly shoot of the Victoria and District Military Rifle Association yesterday, each turning in a card of 99. There was an excellent turnout of marksmen. Miss Gwen Spencer, who made her second appearance at the range, and who was using a range rifle for the second time, showed that she will be a hard one to beat when she gains more experience. She scored an even 90, and was well ahead of many other competitors. Scores:

The Garrison:	300	300	300	Tl.
Q.M.S. A. E. Evans	32	32	35	99
Matr.-Gnr. H. Collings	34	33	31	98
S.-M. W. H. Ruffell	31	31	32	94
Pte. E. Nicholson	30	31	30	91
Gnr. Pringle	25	29	33	87
Cpl. J. S. Falconer	30	28	31	89
Ashton Collings	29	28	29	86
L.-Cpl. E. Von Strauss	26	25	28	81
Pte. R. W. Martin	28	26	27	81
Pte. G. L. Evans	34	31	36	81
Pte. J. H. Shaw	29	33	19	81
Sgt. H. Barker	34	28	34	76
L.-Cpl. Polinsky	36	37	30	73
Pte. W. H. Mitchell	32	32	28	72
Pte. E. G. Ball	23	32	36	71
Pte. C. P. Crouch	32	33	34	69
L.-Cpl. J. Tudo	18	24	35	67
Pte. A. C. Frame	18	24	20	60
Canadian Scottish:				
Sgt. J. H. Regan	35	33	31	99
D. Macdougall	33	31	33	95
Sgt. B. Drysdale	38	32	34	94
Major S. Henson	30	33	31	92
Sgt. C. Coutts	28	33	31	91
C.S.M. E. Stewart	32	35	33	90
Bdmn. I. Cr'oss	39	29	31	89
F. Macdougall	29	30	30	89
Capt. W. E. Tapley	33	29	27	89
Pte. P. F. Beckett	39	33	37	89
L.-Cpl. F. Drysdale	35	33	30	88
Sgt. C. J. Coutts	28	37	32	87
Pte. A. W. Evans	30	27	30	87
Lieut. B. H. Lamont	34	30	31	85
L.-Cpl. W. J. Mosedale	30	29	26	85
C.Q.M.S. J. F. S. Clark	33	29	30	82
Brig.-Gen. J. S. Dunbar	29	28	24	81
F. G. Aldous	26	27	28	81
Mrs. H. Rayment	24	35	39	78
Pte. H. Thurborn	31	27	28	78
L.-Cpl. R. Maynard	30	22	21	63
Pte. F. S. Brown	22	22	18	62
Pte. J. Preece	22	20	18	60
5th B.C. Coast Brigade, C.A.				
G. S. Carr	32	33	32	97
Major F. Richardson	39	33	33	95
Lieut. G. C. D'Arcy	39	33	30	92
Miss G. Spencer	33	29	28	90
Capt. B. J. Gadsden	31	25	30	86
Sgt. F. V. Richardson	39	28	29	86
Gnr. O. F. Gresory	28	25	31	84
L.-Sgt. H. Bapty	34	26	24	74

MISS MADISON RETAINS TITLE

Shows Way in 220-Yard Freestyle for Third Successive Year With Ease

LOS ANGELES, April 30 (AP).—Helene Madison, of Seattle, late today swam into her second title in the women's national indoor swimming championships, winning the 220-yard free-style event for the third consecutive year.

Her time, accomplished without apparent effort, was 2:39 2-5. On Thursday she won the 100-yard free-style.

Miss Madison, who represents the Washington Athletic Club, was so far ahead after two round trips up and down the pool, a distance of 200 yards, that she rested several seconds before swimming the last twenty yards and still had an easy victory.

Carnera Wins From French Heavy Easily

PARIS, April 30 (AP).—Primo Carnera, Italian heavyweight, easily outpointed Maurice Griselle, of France, in ten rounds, here, tonight. Griselle was outpunched from the start.

PRINCE RUPERT TAX RATE

PRINCE RUPERT, April 30.—A tax rate of 55 mills and 20 per cent improvements tax has been set here.

Two Sturdy Young Lads

—Photograph by Gibson.

THOUGH they are not really twins, Billie and Jimmie Maxam, sons of Mr. and Mrs. W. H. Maxam, of Langford Lake, are almost the same height. Billie (left) is two years older than his brother. They are grandsons of Mr. and Mrs. J. M. Mellis, of Clover Avenue.

MALLON BREAKS THREE-WAY TIE

Beats Out Two Teammates for Last Place in Big Six Batting Race

The Big Six of baseball's batting ranks reduced itself to normal proportions as Les Mallon, of the Phillies, came through with a pinch hit in his only appearance at the plate, and broke the third place tie in the National League standing with his teammates, Chuck Klein and Pinkey Whitney. Two Giants, Hughey Critz and Bill Terry, went into a tie for the league lead as Critz lost ground with one hit in four times up, and Terry gained with two out of four. The standing:

	G.	AB.	R.	H.	Pct.
Walker, Tigers	13	44	9	19	.432
Gehrig, Yanks	13	51	15	21	.413
Dickey, Yanks	13	47	10	19	.404
Critz, Giants	13	63	7	25	.397
Terry, Giants	13	58	14	23	.397
Mallon, Phillies	12	41	8	13	.395

HOME RUN STANDING

Home runs yesterday:

Ruth, Yanks	1
Dickey, Yanks	1
Combs, Yanks	1
Webb, Red Sox	1
Gehringer, Tigers	1
Collins, Cards	1
Watkins, Cards	1
Kelly, Dodgers	1
Grimm, Cubs	1
The leaders:	
Terry, Giants	8
Ruth, Yanks	8
Collins, Cards	8
League totals:	
American	69
National	45
Grand total	114

EVENING COPS RICH STAKES

George Widener's Fleet Filly Captures $10,000 Chesapeake Race by Length

HAVRE DE GRACE, Md., April 30 (AP).—Evening, George Widener's fleet little filly showed a clean pair of heels to a field of Preakness and Derby candidates today to win the thirteenth running of the Chesapeake Stakes and $10,850 for her owner. Evening, which wasn't good enough as a two-year-old to be nominated for the two great three-year-old classics, defeated Mrs. John Hay Whitney's entry, Stepenfechit and Overtime, over the mile and one-sixteenth course.

Nearly 23,000 turf followers saw the little filly get away halfway back in the field of thirteen. Microphone rushed to the front, with Barcelona Pete second, War Plane third, Springsteel fourth, Semaphore seventh and Boatswain eighth. When the field hit the head of the stretch, Jockey Leischman had the Widener filly in front, but the field closed rapidly as some of the early leaders tired of the burning pace. Evening answered when called upon to stand off the challenge, and fought off Stepenfechit's fast finish to win by a length. Overtime closed fast to take third money from War Hero.

Evening paid her backers $4.90 to win, $3.30 to place, and $3.10 to show for each $2 ticket.

MRS. MACFARLANE AND MRS. GONNASON PAR ROUND WINNERS

Mrs. Macfarlane won the Class A monthly par competition at Royal Colwood Golf Club yesterday when she finished one down. Mrs. Gonnason won the prize in Class B also finishing one down.

DODD'S KIDNEY PILLS
FOR ALL KIDNEY DISEASE
BACKACHE BLADDER TROUBLE RHEUMATISM
for Backache!

City & District

Receives Appointment—George H. Miller, of Vancouver, was yesterday appointed by order-in-council as a Justice of the Peace.

Good Will Day Set—May 18 has been proclaimed in British Columbia as International Good Will Day, in keeping with similar action throughout the country.

S.P.C.A. Tag Day—A total of $382 was collected by the Society for the Prevention of Cruelty to Animals by tagging on the down-town streets yesterday, it was announced by officers of the organization.

Discuss Hall Situation—A public meeting of Ward Three, Saanich residents, will be held on Monday evening at 8 o'clock, in the Gordon Head Hall, when the Gordon Head Hall situation will be discussed.

Dairymen Meet—At a meeting of the Victoria-Saanich Dairymen's Association held Friday night, the by-law recently passed to enforce Grade A regulations more strictly were endorsed. The new score cards also were discussed.

Special Appeal Is Made — The Friendly Help Association is making a special appeal for a single bed, spring and mattress and a piece of canvas two yards square, for a T.B. patient, and a high chair, baby's cot, bed, spring and mattress and floor covering for very poor family.

Presentation Made—The City Hall staff at a brief ceremony held yesterday morning presented Miss Mary Lawson, retiring secretary-treasurer of the Friendly Help Association, with a silver water jug in token of appreciation for her untiring efforts in the interest of city welfare work. Dr. Richard Felton officiated at the presentation.

Made Jail Warden—In addition to his duties as officer in charge of "B" Division of the Provincial Police, Inspector Forbes Cruickshank has been named warden of the provincial jail at Nelson. A. T. Stephenson, deputy warden at the institution, will remain in active charge of the work under the supervision of Inspector Cruickshank, it was announced at the Legislative Buildings, yesterday.

To Visit City—Premier and Mrs. J. T. M. Anderson, of Saskatchewan, will arrive in Victoria on Tuesday, to stay as guests of Premier and Mrs. Tolmie at their Saanich home. The visit of the Prairie Premier will be only a brief one on this occasion, the party planning to return East again on Wednesday. Premier Anderson made a fine impression in a public address last night in Vancouver, as a fluent, forceful speaker.

Will Get Notice—British Columbia municipalities will receive notice of those receiving mothers' pensions in their areas, in addition to notification of any new applications from April 1 onward, it was stated yesterday at the Legislative Buildings. Hon. S. L. Howe, Provincial Secretary, has instructed preparation of the necessary data. Meanwhile the province is checking up on all pension cases on its own account, pending reorganization and closer supervision of the whole system.

Many By-Laws—The city council at its meeting Monday night will consider eight by-laws, six of them expenditure measures. The by-laws dealing with civic financing are: Cluster Light Tax By-Law; Boulevard Tax By-Law; Expenditure By-Law; Mayor's Remuneration By-Law, and Aldermen's Remuneration By-Law. The latter two authorize cuts in indemnities. In addition to these will be a by-law to regulate chimney sweeping, and an amendment to the Trades Licence By-Law and the regular Tax By-Law.

Chinese Sentenced — Lee Hong Yuen, youthful Chinese who was convicted of the theft of $10 and a small leather pocketbook from a fellow countryman, was sentenced to two months' imprisonment when he appeared before Magistrate George Jay in the city policee court yesterday for sentence. He was on remand from earlier in the week and underwent medical examination because of certain notes left by him following the robbery. Medical authorities found he was sane.

Gladys: "Do you know Phyllis well enough to speak to?"
Mollie: "I know her well enough not to."

A fire, which could be seen for miles, caused heavy damage in Ashdown Forest, England, recently.

STEINWAY

"The STEINWAY Is the Synonym of Supreme Excellence Among Pianos."
—HAROLD SAMUEL

GREAT musicians of every nationality and of every generation for almost a century have endorsed the excellence of the Steinway. Mr. Harold Samuel, the eminent English musician and adjudicator at the Music Festival, has expressed his appreciation of the Steinway in the words quoted above.

Under the auspices of the Victoria Musical Art Society and the Victoria Music Festival Association, Mr. Samuel will be heard in recital at the Shrine Auditorium tomorrow evening. It is a concert which is being looked forward to with great interest, for Mr. Samuel played here a year ago and his superb musicianship is remembered with keen regard and appreciation.

Fletcher Bros.
(VICTORIA) LTD.
1110 DOUGLAS STREET
Exclusive Steinway & Sons Representatives for Vancouver Island

Smile and the world smiles with you,
Kick and you kick alone;
But the cheerful grin will let you in
Where the knocker is never known.

Announcements

Men and women who may be troubled with unsightly moles should consult Miss Hanman, who not only is a qualified specialist, recommended by the medical profession, but has also had over twenty years' practical experience in the treatment of these disfigurements, therefore there is no need for the slightest hesitation. Phone G 7642. 503 Sayward Building.

Musical Art Society members are advised to purchase their tickets at Fletcher Bros. for the Harold Samuel recital, to be given tomorrow, May 2, 8:30, Shrine Auditorium. Members' admission, 85c; general admission, $1.10. All tickets at Fletcher's and at the door.

Masters' Malted Milk Health Bread is the finest of its kind ever offered the Victoria public. Made in a modern, up-to-date bakery from the purest of whole wheat flour and bran, it proves an appetizing as well as nourishing food.

Ideal Presents—Silver fox scarfs. Sold direct from the ranch to you at half the usual price. These furs are raised, tanned and dressed in Victoria. Buy better furs for less money. T. Wherry, 629 Pandora Avenue.

Mrs. Pauline Elliott (Blue Bird), having returned from motoring in California, now solicits business, specializing in catering to ladies. Shopping and calling, $1.25 per hour; driving, $1.75. Clean car and courtesy. Phone E 8343.

Let us print your wedding and social stationery—invitations, announcements, at home and visiting cards, boxed notepapers. The latest and most correct styles. The Colonist, 1211 Broad Street. Phone G 5241.

Three Feet, One Yard—Yes, we carry men's English wool socks up to size 12 inches, at The Beehive; also ladies' stockings up to 11 inches. Our $1.00 silk stockings will not ladder.

Morning Special at Tyrrell's Hairdressing Parlors at David Spencer, Ltd., 9 till 10, without appointment. Marcel or finger wave, 50c; with shampoo, 75c; permanent wave, $5.75. All experienced operators.

Do Not Let Your Complexion and hair tell tales of time and neglect. Stay attractive, fascinating and charming with the aid of Harper Method cosmetics and treatments. 313 Sayward Building. E 4926.

Have you a friend in hospital? They will appreciate flowers. Just phone the Jubilee Flower Shop, E 6342, and have cut flowers, plants, etc., delivered. Seeds, shrubs, slips, etc. 1807 Fort Street, at Richmond.

Comfortable home for two or three, ladies or gentlemen. Breakfast and evening dinner. Reasonable terms; highly recommended. Phone E 2454.

It's No Secret. Harper Method scientific treatment for men can correct many hair ills. Tell him. 313 Sayward Bldg. E 4926.

Women's Workroom.—Come to our stall at Flower Show Friday and Saturday.

Sidney Hotel, week-end special. Fried chicken dinner, 75c; 11 a.m. to 9 p.m.

Lamp Shade Exhibition and Sale at the Poppy-El will be continued for another week. Admission, free.

New Wallpapers—New low prices. Harkness & Son, 919 Pandora.

Paisley Cleaners & Dyers. We call and deliver. Phone G 3724.

The Perfect Permanent
With Ringlet Curls

We are giving the first 500 waves at $3.00
The recent purchase of 50,000 supplies permits this exceptional offer. Positively guaranteed to be the highest quality of workmanship and material throughout.
PROMPT SERVICE WITHOUT APPOINTMENT
The Fifty-Fifty Beauty Shop
709 Fort St. Phone Empire 3352 Cor. Fort and Douglas

You Owe Yourself Protection Through
Fire INSURANCE Automobile
ELSIE B. RICHARDS
Suite 7, Metropolitan Building, Opposite Postoffice
PHONE EMPIRE 7722

Chests of Drawers Bookcases
Nests of Shelves, Cabinets, Cedar Chests, Wardrobes, Cupboards, Etc., Made to Order
Disabled Soldiers Solicit Your Inquiries
The Red Cross Workshop
584-6 Johnson Street Empire 3513

USE
SOVEREIGN
THE KING OF TOILET PAPERS
SANITARY and SOLUBLE
Smith Davidson & Wright Limited
Victoria Vancouver

Sunlight Starvation
Do you lack vitality and energy? Do you suffer from malnutrition and indigestion? Is your complexion sallow? Is your appetite poor? Do you tire easily?
Use the
Branston ULTRA VIOLET "SUNETTE"
LAMP
To correct these conditions. Priced for a short time only at $11.75
Free Demonstration
Hawkins & Hayward, Ltd.
Electrical Quality and Service Store
1121 Douglas Street, Corner View
Phone E 1171

BUY BRITISH BRUSHES
See the Kleenezee Special — Our Representative Will Call
Kleenezee Brush Co., Ltd.
Phone E 6643. 5-6 P.M.
611 Bank of Toronto Bldg.

WOOD and COAL
J. E. Painter & Sons
Phone G 5341
617 Government St., Victoria

Three Killed in Airplane Crash

CHICAGO, April 30 (AP).—Falling from an altitude of about 1,000 feet, an army reserve corps plane crashed into a brick apartment house on South Michigan Boulevard today, killing the pilot and a passenger, Charles H. Fargo, former British army flyer, and Henry Sandusky, salesman.

The structure was fired when the plane's gas tank exploded as the ship smashed into the building. Occupants of the apartment were not injured.

KILLED IN CAR ACCIDENT

PARIS, April 30.—Jean Ossola, member of the Chamber of Deputies from Nice, and candidate for re-election tomorrow, was killed in an automobile accident this afternoon.

Women's Work and Institutes

Clubs and Societies

Qu-Alex Club

The monthly meeting of the W.B.A. Qu-Alex Club was held at the home of Mrs. G. H. Bowden, Southgate Street, on Friday evening, with the president, Miss Annie Reid, in the chair. Plans for a card party and dance, to be held in the near future, were discussed. After the meeting contests and games were enjoyed by the members, the winners being the Misses Florence Malcolm, Barbara Hunter, Ethel Malcolm and Audrey Applegate. Refreshments were served by the hostess from a table decorated with Spring flowers and mauve and yellow candles in silver sconces. The next meeting will be held at the home of Miss Evelyn Dawson, 1315 Grant Street, on Friday, May 27.

• • •

St. Ann's Alumnae

St. Ann's Alumnae will hold a bridge and five hundred party at 8 o'clock on Monday evening, May 16, at St. Ann's Academy. There will be attractive prizes, contests and a buffet supper will be served. Miss Monnina McKenna, as general convener, will have as her committee the Misses Flora Hamilton Burns, Alyce Baines, Helen Redgrave, Eulalia O'Neill, Kathleen Nesbitt and Kathleen Mulcahy. Reservations may be made by telephoning the convener or any member of the committee.

• • •

Somenos W.A.

St. Mary's W.A. held a card party at the home of Major and Mrs. G. A. Jobling. There were eight tables in play. Prizes were won by Mrs. S. Crosland, Mr. L. Helen and Mrs. G. V. Hopkins. Occasion was taken to offer congratulations to the vicar, Rev. A. Bischlager, for having been presented with a medal for work with the Scouts. This was done by Admiral Nugent. Refreshments were served by members of the W.A. Proceeds will go toward their pledge fund.

• • •

Altar Society

An enjoyable evening was spent at the home of Mr. and Mrs. W. Baylis, when the Altar Society of St. Andrew's Cathedral held a bridge and five hundred party, under the convenership of Mrs. Scaling, assisted by Mesdames Camon, Reid, Doyle, Devereux and Roberts. The winners of bridge were Mrs. J. D. Kissinger and Mr. F. J. Sehl. The prize winners in five hundred were Mrs. B. Morry and Mr. Weydert.

• • •

Hollywood L.A.

The Ladies' Aid of the Hollywood Presbyterian Sunday school will hold a silver tea in the hall, Wildwood Avenue, on Thursday, from 3 to 6 o'clock. There will be stalls of home cooking and candy and a miscellaneous table. A short musical programme will be presented during the afternoon.

• • •

Conservative Association

The Women's Conservative Association will hold its regular business meeting tomorrow night at 8 o'clock in the Campbell Building. A vote will be taken on the change of meeting night. A short discussion on "Women in Politics" will take place. All members are asked to attend.

• • •

Queen Alexandra Review

The business meeting of the Queen Alexandra Review, No. 1, will be held in the K. of C. Hall tomorrow at 8 o'clock, and all members are asked to attend. Those having tickets and money from the rally are asked to bring them.

• • •

Princess Alexandra Lodge

Princess Alexandra Lodge Daughters of England, will hold its regular meeting on Thursday at 3 o'clock in the Sons of England Hall. Important business will be discussed.

• • •

Typrographical W.A.

The W.A. to the Typographical Union, No. 201, Victoria, will hold a bridge tea at the home of Mrs. Franks, 1541 Gladstone Avenue, on Thursday at 2:30 p.m.

• • •

Mothers' Union

A general meeting of the Mothers' Union will be held on Wednesday afternoon at 3 o'clock, in the Guild Room of the Memorial Hall. Miss A. B. Cooke will be the speaker.

• • •

Daughters of St. Geoge

Victoria Lodge, No. 83, Daughters of St. George, will hold its regular meeting in the S.O.E. Hall, tomorrow night, at 8 o'clock. Important business will be discussed.

• • •

Friendly Help

The monthly meeting of the Friendly Help Association will be held on Tuesday morning, at 10:30 o'clock, in the Market Building. All members are requested to attend.

• • •

James Bay Y.P.A.

The Young People's Society of the James Bay Church will present a three-act comedy, entitled "His Uncle's Niece," in the church on Wednesday at 8 p.m.

• • •

Seamen's Institute

The Victoria Connaught Seamen's Institute will hold the May meeting in the rooms of the institute, Superior Street, at 2:45 o'clock, on Thursday afternoon.

• • •

Catholic League

The Victoria Subdivision Catholic Women's League will meet on Thursday evening at 8 o'clock in the library of the Bishop's Palace.

• • •

Women's Workroom

A general meeting of the Women's Workroom will be held on Tuesday evening at 8:15 o'clock in the Y.W.C.A. Building.

United Church W.A. Holds Tea Party

DUNCAN, April 30.—The W.A. to the United Church entertained more than a hundred guests at a tea in the Knights of Pythias Hall yesterday afternoon, Mrs. Robson being general convener.

A musical programme was enjoyed with songs by Mrs. S. Coyne, Mrs. J. Piper, Mrs. Beasley and Mrs. C. W. O'Neill. The accompanists were Mrs. O'Neill, Mrs. G. Jarvis, Mrs. J. T. Brown and Miss Marjorie Naylor.

Muriel Jarvis did a Spanish dance and sang very sweetly; John Dick contributed a pianoforte solo, and Evelyn Hotson two recitations. An entertaining feature of the programme was an informal talk on life in an Indian hill station by Mrs. J. H. G. Palmer.

Women's Institutes of Vancouver Island

VICTORIA W.I.

The Victoria W.I. will hold its annual League of Nations tea on Friday afternoon, at 2:30 o'clock, in the rooms, 739 Yates Street, under the general convenership of Mrs. K. Palmer, assisted by Mesdames Saddler, Schmeltz, Innis, Hanson, Haldane and Laxton. Dr. A. O. McRae will be the speaker, his topic being "The League of Nations and Present World-wide Conditions." A good programme has been prepared, the artists including Mrs. Georgina Watt, Mrs. J. V. Meston and Mrs. G. Vallant.

ROYAL OAK W.I.

There were seven tables in play at the last of the Winter series of card parties held in the Royal Oak Institute Hall, when the prizes were won by the following: First lady, Mrs. Hoole; first gentleman, Mr. R. Mezgar; second lady, Mrs. W. Heal; second gentleman, Mr. J. G. Nicholson; consolation, Mrs. McQueen and Mr. A. T. Mezgar. Prizes were also awarded for the highest scores over the six-month period and were presented to the following: Mrs. Milne, Mr. Coffey, Mrs. Mezgar, Mr. J. Nicholson, Mrs. McQueen and Mr. J. G. Nicholson. Refreshments were served at the close of the game by Mrs. H. C. Oldfield, Miss Oldfield, Mrs. Phillips and Mrs. Crocker. The annual flower and bulb show, which is open to all of Saanich, will be held in the Institute Hall on Wednesday, May 4, from 2:30 until 6 p.m.

LAKE HILL

The monthly meeting of the Lake Hill W.I. will be held in the hall on Tuesday at 2:30 o'clock. The final session of the home cooking classes will be held on Wednesday at 7:30 o'clock.

ROYAL OAK W.I.

The Spring flower show under the auspices of the Royal Oak Women's Institute will be opened on Wednesday afternoon at 3 o'clock by Hon. S. F. Tolmie. A large display of flowers and various stalls will be on exhibit. Tea will be served during the afternoon.

Lecture at St. Ann's

An illustrated lecture on the Pyramids will be given in the auditorium of St. Ann's Academy on Wednesday evening by Mr. Crause. The proceeds will be devoted to St. Louis College funds.

Guide Week Will Be Kept In Province

Girl Guides throughout British Columbia will observe "Guide Week," beginning May 23, as a special week of rejoicing and good will to celebrate the twenty-first birthday of the Guide movement.

Mrs. Alan Morkill, the provincial commissioner, has sent out the following notice to all Guide centres in the province:

"The provincial commissioner wishes to remind you that the week beginning May 23 has been chosen as a special 'Guide Week' of rejoicing and good will to celebrate the twenty-first birthday of the Guide movement.

SPECIAL RALLIES

"She suggests that during this time you should follow the example of the Guides of Great Britain, who are planning to arrange good turns for those who are in need of their services, to have special camp fires and rallies among themselves and to observe May 29 as 'Guide Sunday.' They intend to wear their Guide badges that week, and the provincial commissioner hopes you will do the same.

"She hopes also that you will remember the appeal which has been made by the Fellowship of the British Empire Association, through Mrs. Fordham Johnson, Government House, Victoria, to serve Empire food products at your meals on Empire Day."

Oaklands P.-T.A.

The Oaklands P.-T.A. will hold ts regular monthly meeting on Wednesday afternoon, at 2 o'clock. After a short business session, a social afternoon will be spent in progressive five hundred. As this will be the last meeting of the season, a good turnout is expected.

Lake Hill Dance

An enjoyable dance, attended by more than 175 guests, was held in the Lake Hill Community Hall on Friday evening under the auspices of the basketball teams. Exhibition games were played in the evening by Keating, Colwood and Lake Hill teams.

Mrs. E. Morgan, on behalf of Lake Hill "A" tea, runners-up in the recent league championship games, presented their coach, Mr. Merle Atkinson, with a handsome sweater as a token of their appreciation of his work with them.

Refreshments were served and dancing continued. The usual card game will be held on Monday, when prizes will be awarded for the highest scores during the past three months.

Luncheons Held by Ministers' Wives in Ottawa

OTTAWA, April 30 (CP).—Mrs. Murray MacLaren, wife of the Minister of Pensions and National Health, was a popular hostess this week in the Capital. Mrs. MacLaren entertained at luncheon on Wednesday, when covers were laid for sixteen guests.

Mrs. C. E. Bothwell, wife of the member of Parliament for Swift Current, and Mrs. Robert McKenzie, wife of the member of Parliament for Assiniboia, were joint hostesses at a delightful luncheon on Friday.

Hon. Dr. King and Mrs. King have early next week for their home in Victoria, having been in Ottawa since February.

Brown: "Stout people, they say, are rarely guilty of meanness or crime."

Jones: "Well, you see, it's so difficult for them to stoop to anything low!"

"Starlets" Dance Set For May 9

The first flannel dance of the season will be held at the Sirine Auditorium on Monday, May 9, commencing at 9 o'clock, under the auspices of "The Starlets" of Victoria Chapter, No. 17, Order of the Eastern Star. Already a great number of tickets have been reserved and those wishing to secure more may obtain them from any member of the society or by telephoning Mrs. Gertrude Neelands, E 9496.

A good orchestra has been secured and a splendid programme has been arranged under the convenership of Miss Moya Bailey, the president, Miss Jessie Knight and Miss Muriel Richards.

Refreshments will be served under the direction of Mrs. A. Carmichael, assisted by Miss Bessie Cruickshanks and Miss Ethel Hartley. Bridge will be an added feature for members and friends not wishing to dance, and will be in charge of Miss Edith King. Other chapters of the Eastern Star and friends are cordially invited to attend. Tickets must be reserved in advance. Half the proceeds will go towards the chapter's fund.

The Ward Four Liberal Association is holding a partner whist drive tomorrow evening, at 8:30 o'clock, at Liberal headquarters, corner Government and Broughton Streets. There will be prizes and refreshments.

We'll Make Your Blankets "Safe" to Pack Away

It has been estimated that tons of materials are destroyed each year by moths. Even a speck of soil can spoil your blankets. Only if they are thoroughly clean can you feel safe about them. Let us make them ready to pack away.

Double Blankets, 70c
Single Blankets, 35c

NEW METHOD LAUNDRIES LTD. 'PHONE G. 8166.

SEED POTATO SPECIAL
To Clear Up Our Early Varieties We Are Offering Special Prices While They Last
LAWN FERTILIZER
Use O.K. Fertilizer Now—One Pound Per 100 Square Feet
Phone for Prices or Call and See Us
FRESH GROCERIES AT THE RIGHT PRICES
SCOTT & PEDEN
Phone G 7181—1601 Store Street—Opposite E. & N. Rly. Station
We Deliver in the City and Vicinity Every Day

First Church of Christ, Scientist, Victoria, B.C.
Announces a
FREE LECTURE
On
Christian Science
Entitled
"CHRISTIAN SCIENCE: A Study of the Law of Man's Being"
By
JUDGE FREDERICK C. HILL, C.S.B.
Member of the Board of Lectureship of The Mother Church, The First Church of Christ, Scientist, in Boston, Mass.
In the Church Edifice
FRIDAY EVENING, MAY 6
At 8 o'Clock
The Public Is Cordially Invited to Attend

FURNITURE REMOVAL VANS
with closed doors, are specially constructed for the removal of household goods. Separate compartments for china and pictures. Our vans are heavily padded throughout; individual furniture covers give added protection and insure against any possible chance of scratches or rubbing. Telephone call brings our inspector to your door; you are not obligated.
SHIPPING AGENTS REMOVERS CUSTOMS BROKERS
DUNCAN STORAGE COMPANY
Warehouses: 516-520 Bastion Square. 522-530 Chancery Lane. Office Phone: Garden 1167

NORGE
TRY IT IN YOUR HOME FOR SEVEN DAYS FREE
NORGE
ONLY NORGE HAS ELECTRIC ROLLATOR
NORGE
CANADA'S GREATEST REFRIGERATION VALUE

Norge keeps food fresh; protects health; varies your menus; ends ice costs and lessens housework. It actually saves more than it costs.

After you've seen the Norge you'll have a new idea of value. After you've tried the Norge you'll have a new idea of performance. See the Norge—try it if you wish for 7 days free. Make it work for you and save for you—then decide if you can afford NOT to own a Norge.

The famous ROLLATOR—the patented heart of the Norge—the most efficient compressor known to science. A roller revolving slowly in a permanently sealed bath of oil—almost everlasting.

3 Year Guarantee
7 Days Free Trial
$8 Down a Month
From $195.00

VISIT ANY ONE OF THESE NORGE DEALERS TODAY!

FLETCHER BROS. (Victoria), Limited
1110 DOUGLAS STREET

HUDSON'S BAY COMPANY
THIRD FLOOR

Or Ask Any De Forest Crosley Dealer for Information

CONSOLIDATED INDUSTRIES
INVEST in an ELECTRIC REFRIGERATOR

★ Consolidated Industries is an all-Canadian Organization producing a group of related products . . . the economies so obtained through group manufacturing add to the value and reduce the cost of—

DE FOREST CROSLEY RADIO · NORGE REFRIGERATOR · HAMMOND CLOCK · C. I. IRONER · WASHER · SUNLAMP

NORGE SOLD IN VICTORIA BY
FLETCHER BROS. (Victoria) LIMITED
1110 DOUGLAS STREET

NORGE SOLD IN VICTORIA BY
HUDSON'S BAY COMPANY
THIRD FLOOR

Furniture Specials For This Week

Three-Piece Chesterfield Suite, loose cushions and covered in damask $89.00
Five-Piece Walnut Bedroom Suite, consisting of double bed, dresser, chiffonier, vanity and bench $85.00
One Simmons Bed, Spring and Mattress $19.50
Simmons Spring-Filled Mattresses from $17.50 to $42.50

SPECIAL
25 Lamps
Standard Lamps with large silk shade bead or silk fringe. Reg. $21.50.
$13.50 CASH

Three-Piece Kroehler Davenport Suite, including mattress, for $85.00
Three-Piece Fibre Suites, smart designs, from $39.50
Odd Walnut Buffet. Regular $66.00, for $45.00
Walnut China Cabinet, priced at $37.50
One Odd Mohair Chesterfield, only $59.00
One Large Easy Chair, covered in velour $27.50

USED FURNITURE SPECIALS
From Our Trade-In Department

1. Chesterfield and Chair, priced at $30.00
2. Three-Piece Mahogany Parlor Suite, perfect condition $15.00
3. Oak Dining Table with leaves, for $10.00
4. Two Good Quality Modern Walnut Beds (wooden) each $15.00
5. Quarter-Cut Fumed Oak Buffet for $18.00
6. Piano Bench $5.00
7. Smart Jacobean Occasional Chair $11.50
8. Two Real Good Quality Brass Beds, each $9.00
9. Large Chesterfield with new loose covers $64.00
10. Kitchen Chair 50c

Home Furniture Company
"Built on Quality—Growing on Service"
F. W. BARTHOLOMEW
825 Fort St. Phone E 9921

Personal News and Matters of Social Interest

"Kildonan" Will Be Scene Of Party

Ten rooms have been set aside for auction and contract bridge and mah jong at "Kildonan," 933 Foul Bay Road, on Tuesday afternoon, and a great deal of interest is being taken in the party, and a large number of tables have been reserved. The house, which stands high overlooking Oak Bay and the sea in the distance, is one of the finest in the district, and the gardens are full of beautiful Spring flowers just now.

Play will commence at 2 o'clock and attractive prizes have been arranged. Players are asked to bring their own covers, playing cards and score cards.

Additional guests will be welcomed at the tea hour, when those presiding at the table will be Mrs. S. F. Tolmie, Mrs. J. A. Macdonald, Mrs. David Leeming, Mrs. G. A. Bucklin, Mrs. L. A. Genge and Miss Kathleen Agnew.

A few additional tables may be reserved by telephoning Miss Gene McLeod at the Y.W.C.A., Empire 0113.

TABLES RESERVED

Among those who have already booked tables are Miss Agnew, Mrs. Hermann Robertson, Mrs. D. E. Campbell, Mrs. H. T. Fisher, Mrs. C. P. Hill, Miss Helen Forman, Mrs. C. W. Rhodes, Mrs. F. C. Niven, Mrs. O. Pauline, Mrs. A. Colquhoun Holmes, Mrs. Lennox Irving, Mrs. W. H. Burton, Mrs. Barraclough, Mrs. W. Adams, Mrs. W. F. Ellis, Mrs. J. Stewart, Miss Cullum, Mrs. Walker, Mrs. Girling, Mrs. T. B. Monk, Mrs. C. Collison, Mrs. McNiven, Mrs. E. E. Wootton, Miss Agnes Wood, Miss P. Rines.

Mrs. D. K. Kennedy, Miss V. Shandley, Mrs. H. Clarke, Miss C. Couves, Miss K. Swayne, Miss E. Muirhead, Mrs. W. Luney, Miss I. Bannerman, Miss Margaret Clay, Mrs. T. Hammond, Miss K. Roberts, Mrs. Ellis, Mrs. J. T. MacDonald, Mrs. G. A. Richardson, Mrs. C. H. Topp, Mrs. Grant, Mrs. R. Kingham, Mrs. Griffiths, Mrs. Moore, Mrs. E. King, Mrs. William Bell, Mrs. Gunning, Mrs. E. Hayward, Mrs. Guy Goddard, Mrs. George Dean, Mrs. Justin Gilbert, Mrs. W Ellis, Mrs. Shandley, Mrs. Arthur Webster, Mrs. Westwood, Mrs. Jerry Bowden.

Mrs. Harry Beach, Mrs. Johnston, Miss Helen Harris, Mrs. Plethean, Miss Jean Elliott, Miss Ferguson, Mrs. Harry Norris, Miss Gill, Mrs. Phillips, Mrs. Crawford, Mrs. George Brown, Mrs. C. H. French, Mrs. A. Carmichael, Mrs. F. C. Green, Mrs. W. Ellis Brown, Mrs. J. Gordon Smith, Mrs. O. Banner, Mrs. H. Currie, Mrs. Harris, Mrs. Hyslop, Mrs. C. Swayne, Mrs. Street, Miss Cameron, Mrs. R. Hayward, Mrs. J. A. Pearce, Mrs. J. J. Collison, Mrs. John Baxter, Miss G. Checkley, Mrs. Margaret Cooke, Miss Jean MacLaren, Mrs. W. Hartley.

Beach HOTEL
OAK BAY (VICTORIA) B.C.
The New Hotel
Weekly Winter Rates
Every Room With Bath, Telephone

Pantorium DYE WORKS of Canada. Limited
Port and Quadra
Empire 7155
Spradlin's Permanent Methproofing
Leather Shoes and Coats Dyed Any Color

H.M.S. Conway School Ship
RIVER MERSEY
Designed to give a sound general and technical education to boys desirous of becoming officers in mercantile marine service. Nominations to cadetships Royal Navy and appointments as midshipmen Royal Naval Reserve. Fees £41 per term; three terms in year. Age of admission 13 to 16, inclusive. Only British boys admitted. Further particulars from F. M. HARDIE, C.P.R. Depot, Vancouver.

They Used to Stare at My Superfluous Hair

I suffered torments for years, after trying scores of things in vain, until I heard of the Marton Dermic method.

For years I suffered untold misery because of a heavy moustache and beard, and a hairy growth on my arms. I shuddered to go into public because I knew people were making unkind remarks. I tried every paste, powder, etc., I ever heard of, without success, and only made the growth worse.

At last I heard through a friend about the Marton Dermic Laboratories and their system for the positive and permanent removal of superfluous hair. After a few treatments all hair growth had gone. Today not a trace can be found. Thousands of others have succeeded as well.

I therefore feel it my duty to help every lady who is so afflicted, so that they may not waste their time and money as I did.

Without obligation, please send copy of booklet, "Permanent Freedom From Unwanted Hair."

NAME .....

ADDRESS .....

612 - 613 Sayward Bldg.
Phone E 7644
MARTON DERMIC LABORATORIES
and at
217-218 Vancouver Block, Rev. 5619
VANCOUVER, B.C.

Cathedral Guild to Arrange Bazaar

The members of the Women's Parish Guild, Christ Church Cathedral, are working hard in preparation for their annual Spring bazaar, which will be held Wednesday, May 11, at 2:30 p.m., in the gymnasium of the Memorial Hall.

Articles of all description will be placed for sale on the different stalls. A list of stalls, conveners and helpers is given here for the convenience of those who so kindly contributed gifts to the different departments. All gifts will be gratefully welcomed.

Mrs. George Miles is general convener, and committees are: Linen stall, Mrs. Quainton, Mrs. Hinton; fancy work novelties, Mrs. Hallain, Mrs. Patterson, Mrs. Greenwood, Mrs. Ward, Mrs. Gane and Junior Women's Parish Guild; aprons, Miss E. Lettice, Mrs. Wyles, Mrs. Figuerido; babies' wear, Mrs. Wrigleworth, Mrs. Mulliner, Mrs. Burnett, Mrs. Dwyer; superfluities, Mrs. Finimore; candy, Mrs. Dixon, Mrs. Hadfield, Mrs. Spikesley; home cooking, Mrs. Chrow, Mrs. Slater; flowers and plants, Mrs. Freyde, Mrs. Robinson, Miss M. Lettice; afternoon tea, Mrs. Grant, assisted by members of the Junior Women's Parish Guild.

The proceeds of the bazaar will augment the funds of the Women's Parish Guild for church expenses, including taxes.

Anglican Young People

St. Mark's

St. Mark's A.Y.P.A. held a successful "hard times" dance in the parish hall on Friday evening, cleverly arranged decorations carrying out the "hard times" idea and the costumes, also, were in keeping with the occasion. The prizes were awarded to Miss Joy Doyle of St. Michael's, Royal Oak, first ladies; Miss Hazel Fletcher, of St. Mark's, Cloverdale, second; Mr. Frank Doyle, St. Michael's, gentlemen's first, and Mr. E. Harmon, St. Mark's, second. The members of St. Mark's A.Y.P.A. served supper and dancing continued until midnight.

Cathedral

The Cathedral A.Y.P.A. held its regular meeting recently, during which Stanley Hawkins gave an interesting talk on the aims of the A.Y.P.A. and the duties of its officers. William McPhee was appointed captain of the tennis club for the coming season, and will have the court ready for play on May 5. The orchestra has disbanded for the Summer and will reorganize in September and prepare for a busy season. A committee was appointed to select the officers for the year. The present officers will entertain in the form of a social next Wednesday evening.

Dr. Best Will Address Young People Here

Tonight will be the closing night of the Young People's Forum this season. Dr. E. M. Best, the national general secretary of the Young Men's Christian Association will be the speaker at the Forum. Dr. Best has just returned from the Orient, and his lifelong interest in young people should make his talk and discussion of special interest. He is a particularly good discussion leader and excellent speaker.

The Forums have been especially well attended, and it is hoped that other young people may come along tonight, at 9 o'clock, to the Young Women's Christian Association.

James Bay Hotel
ON GOVERNMENT ST.
Close to Sea and Park
Very Moderate Rates by Day, Week or Month.

GRAND MEETING PLACE
Gordon Building
739 Yates Street
Beautiful hall with good piano, 300 chairs, hardwood polished floor. Lovely place for parties of all kinds.
EVENING - - - - $7.50
AFTERNOON - - - $5.00
THE GRIFFITH CO.
613 View Street Phone E 7181

"ABOVE THE AVERAGE" OPERATORS
Permanent Waving
$4.50
FULL HEAD
Firth Brothers
625 FORT STREET
Opp. Times You Just Walk In

A Lovely Little Victorian

THIS attractive little girl is Kathleen Muriel, daughter of Mr. and Mrs. F. H. Hurley, 1841 St. Ann Street. The photograph was taken when Kathleen was fourteen months old. She will be two years old this month.

Social and Personal Notes

Tea at Beach Hotel

Members of the China-Japan Society met together at a "Town and Country" tea at the Beach Hotel yesterday afternoon at 4 o'clock. Every member was wearing a mysterious emblem representing a town or country in China or Japan. The prize in the competition for the highest aggregate points went to Mr. Colin H. Rutherford. The members present were: Mr. and Mrs. H. B. Darnell, Mrs. W. Dunbar, Capt. and Mrs. J. W. Gordon, Mr. and Mrs. J. N. Hatch, Mrs. J. H. Hinton, Mrs. E. Jenkinson, Mrs. S. Vernon-Jackson, Mrs. Lightfoot, Mrs. E. Molloy, Mr. and Mrs. J. H. McHutchon, Mrs. R. B. Mosher, Mrs. W. R. M'D. Parr, Mr. and Mrs. Colin H. Rutherford, Mrs. T. W. Robertson, Mr. A. C. Stickley, Capt. and Mrs. A. Torrible, Mrs. D. L. Watson. The guests included Mrs. G. Brown, Mrs. L. Colpman, Mrs. Dewing, Miss G. Hill, Mrs. Hardinge, Mrs. Newcomen, Mrs. Reid, Mr. and Mrs. E. F. Aucott, Mrs. S. M. Weller and Mrs. J. W. Donald.

• • •

Party for Bride-to-Be

Miss Bessie Carmichael was the guest of honor recently at a delightful miscellaneous shower, given for her by Mrs. A. Armstrong, at her home on Manchester Road. The many lovely gifts, which were presented to Miss Carmichael, were concealed in a miniature stone house surrounded by a pretty Spring garden. Guessing games and contests were greatly enjoyed by the guests during the evening, prizes being won by Mrs. S. Emery, Miss Mary Gootenka and Miss Emma Mutch. The Misses Myrtle and Ruth Bennett assisted the hostess at supper. The guests were: Mrs. R. A. Bennett, Mrs. F. Martin, Mrs. L. Simmons, Mrs. S. Emery, Mrs. A. Armstrong and Misses Bessie Carmichael, Nan Carmichael, Gladys Pearce, Emma Mutch, Elsie Kilby, Gladys Loughney, Mary Logie, Irene Wallace, Eva Scott, Frances Mochar, Marjorie Simpson, Mary Gootenka, Jean Munroe, Myrtle, Ruth and Lily Bennett and Zeno Emery.

• • •

Surprise Party Held

A surprise party was held last evening at the home of Mr. and Mrs. H. J. Rowe, Fairfield Road, in honor of their son, Walter. During the evening Mr. John Masters gave selections on his piano-accordion, and later a buffet supper was served. The guests included Mr. and Mrs. R. Love, Misses Miriam Barlow, Patricia Prayne, Nellie Rogers, K. Moody, B. Allin, Freda Noales, Kathleen Jackson, Daisy Robins, Eileen Worth, Annabelle Miles, Irene Bentley, Helen Strange, and Messrs. F. Tooby, J. Hutchison, L. Fenlon, J. Masters, B. Shanks, C. Stevens, W. Moby, M. Steller, B. Dillabough, W. Cross, C. Chapman, E. Moir, L. Stonier and Masters Henry and Leonard Rowe.

• • •

Entertains Visitor

Mr. and Mrs. G. N. Peel were hosts Friday evening at a delightful dance, at their home on Newport Avenue, given in honor of Mrs. R. Hogarth, a visitor in the city from Toronto. The rooms were prettily decorated with Spring blossoms, while the supper table was lovely with its centrepiece of pale pink antirrhinums, lighted by pale pink tapers in silver holders. The guests included: Mr. and Mrs. T. W. L. Mutch, Dr. and Mrs. J. H. Moore, Mr. and Mrs. Armistead, Mr. and Mrs. Harry Beach, Mr. and Mrs. McC. Moore, Miss Sangster, Major P. T. Stern, Mr. Gould and several others.

• • •

Musical Tea

At the musical tea to be given at the home of Mr. and Mrs. C. P. Hill on Wednesday afternoon under the auspices of the Mary Croft Esquimalt Chapter, I.O.D.E., the programme will include violin solos by Mrs. Ruby Moore, vocal duets and songs by Major and Mrs. J. A. P. Crompton, piano solo by Mrs. Crompton and songs by Mr. C. V. Storch. Mrs. Gerald Sedger will give a group of Scottish songs and Miss Eileen Davies will recite one of Pauline Johnson's ballads. There will be teacup reading during the afternoon.

• • •

To Present Concert

The Knox Y.P.S. will present, on Friday, a humorous entertainment, entitled "The Old Maids' Convention." The convention will resolve into a concert featuring the following artists: Mrs. Douglas Gosse, soprano; Miss Doris LePage, violinist; Miss Havrena Davies, pianist; Miss T. Wiltshire, recitations; Misses D. Lea, Warnock and Mrs. Croft, mandolin and guitar trio; Mr. Ivan Green, baritone, and Mr. Fred Townsend, trombone. Miss V. Curtis and Mr. Lawton Partington will act as accompanists.

• • •

Bridge Party

Mrs. Harvey Bailey entertained at her home on Michigan Street on Friday evening with four tables of bridge. Prizes were won by Miss V. Kirby, first; Miss E. Brand, second, and Miss K. Morrison, consolation. After cards, supper was served. The guests included Mesdames F. Kirby, F. Mellan, C. Burdette, I. Slocomb, C. Castleton, Misses V. Kirby, K. Haughton, E. Innes, E. Brand, G. Barlow, K. Morrison, W. Knapton, P. Burdette, E. Ball, K. Napton and J. Stewart.

• • •

Back From England

Mrs. L. Hunt Hogan and Miss Phoebe Hogan, who have been spending several months in England, returned to Victoria yesterday morning, and left later in the day for their home at Quamichan Lake. Miss Dorothy Hogan, who has been in England for some time, accompanied her mother and sister to Canada, and remained in Calgary for a short time before coming to the Island.

• • •

On Business Trip

Mr. G. C. Dow, who has filled the position of direct sales representative in Victoria for the Quaker Oats Company, Limited, during the past six months, left for the East on Friday. After a short stay in Vancouver on business for his firm, he will proceed to Saskatoon, Winnipeg, Minneapolis and finally to Chicago, where he expects to remain for a considerable time.

• • •

Farewell Tea

Mrs. O'Neara and Mrs. Campbell Bannerman will be joint hostesses to all members of the l'Alliance Française at a farewell tea in honor of Mrs. Hamilton Smith, who will leave shortly for a visit to the Old Country. The affair will take place at the home of Mrs. Campbell Bannerman, 2149 Granite Street, on Tuesday afternoon, from 4 to 6 o'clock.

• • •

Esquimalt Social Club

The next meeting of the Esquimalt Social Club will be held tomorrow evening, May 2, at 8 p.m., at the home of the secretary-treasurer, Mr. G. J. Cook, 525 Nelson Street. A whist drive will follow the meeting, and refreshments will be served later.

Kitty McKay
By MINA WILCOX PUTNAM

The girl chum says a steel cable will sustain a weight of thousands of pounds, but a lot of people pull harder than that on their purse strings

Leaves for Halifax

Mrs. V. S. Godfrey and her two children left last evening for the Mainland, en route to Halifax, to join Lieut.-Commander Godfrey, who has been transferred from Victoria to the Eastern station. Mrs. Godfrey's mother, Mrs. L. H. Hardie, accompanied her to Vancouver.

• • •

Here From Edinburgh

Mrs. E. Hume has arrived in Victoria from Edinburgh, Scotland, and will make an extended visit as the guest of her sister, Mrs. McCrindle, Asquith Street, and will also visit in the Interior before returning to Scotland.

• • •

En Route South

Mrs. P. R. Brown, Stadacona Ave., accompanied by her daughter, Miss Viva Brown, and Miss Ethel Bale, left yesterday morning for Port Angeles, en route, by motor, for San Francisco, where they will visit friends and relatives.

• • •

From Port Alice

Mrs. McMaster, of Port Alice, with her two children, Flora and Betty, have arrived in Victoria to spend a holiday with Mrs. McMaster's mother, Mrs. (Capt.) Gillan. On Friday they were the guests of Mrs. P. J. Sinnott, Selkirk Avenue.

• • •

Visitors Leave

Mr. and Mrs. J. James, who have been holidaying in Victoria for some time, will leave this morning aboard the Ss. Ruth Alexander for their home in San Francisco.

• • •

Leaving for Vancouver

Mrs. John Galt and Mrs. F. W. Hartley will leave tomorrow for Vancouver, where they will visit Mrs. A. D. McRae at "Hycroft" for a few days.

• • •

Change of Residence

Mr. and Mrs. Austin Craven and family have removed from 706 Pine Street and have now taken up residence at 418 Mary Street.

• • •

At Oak Bay Hotel

Mr. and Mrs. J. A. Kutz, of Seattle, arrived in the city on Friday and will spend a few days here at the Oak Bay Hotel.

• • •

Visitors From Seattle

Among the visitors in the city from Seattle are Mr. and Mrs. C. H. Lotheor, who will spend the week-end at the Oak Bay Hotel.

• • •

Returns Home

Mrs. C. F. Corbett, Foul Bay Road, has returned home after visiting in Edmonton, Calgary and Vancouver.

• • •

From Seattle

Mrs. D. H. Palmer, of Seattle, is spending a few days in the city at the Empress Hotel.

• • •

Visitors to City

Mr. and Mrs. H. S. Grande, of Seattle, are spending the week-end in Victoria at the Oak Bay Hotel.

• • •

From Banff

Mr. and Mrs. R. P. Duncan, of Banff, are spending several days in the city at the Strathcona Hotel.

• • •

Visiting in Vancouver

Misses Margaret Armstrong and Charlotte Flick are spending a few days in Vancouver, visiting friends.

• • •

Staying at Shawnigan

Mrs. H. M. Saker is spending the week-end at Shawnigan Lake.

I.O.D.E. Activities

Camosun Chapter

Camosun Chapter will meet on Friday afternoon at headquarters at 2:30 o'clock.

R. B. McMicking Chapter

The regular monthly meeting of the Robert Burns McMicking Chapter of the I.O.D.E. will be held on Tuesday evening at 8 o'clock, in the municipal rooms, Union Building. A large attendance is requested as final arrangements are to be made for the silver tea to be held in May. Tickets for the silverware should be turned in at this meeting.

Douglas Chapter

The monthly meeting of the Sir James and Lady Douglas Chapter will be held on Thursday, at Municipal Chapter headquarters, 202 Union Building, View Street, commencing at 2:30 p.m.

Mary Croft Chapter

The Mary Croft Esquimalt Chapter will meet tomorrow at the home of Mrs. G. Sisman, 1074 Munro Street, at 3 o'clock.

Frolic and Dance to Be Held Tuesday

On Tuesday evening next the members of Vancouver Encampment, No. 1, and the Good Cheer Club of Colfax Rebekah Lodge will hold a frolic and dance in the I.O.O.F. Hall. The frolic will start at 8:30 o'clock and there will be plenty of amusement for both old and young. A cafeteria supper will be served, followed by dancing. The proceeds will be devoted solely to the Sunshine work of the Encampment and the Good Cheer Club. A cordial invitation is extended to all members of the order and their friends to attend.

Engagements

POWELL—HOLT-NEWELL

The engagement is announced of Joyce, second daughter of the late Rev. J. Holt-Newell, of Suffolk, England, and Mrs. Holt-Newell, of Victoria, to Mr. Alfred Powell, only son of Commander and Mrs. A. D. S. Powell, 1051 Deal Street, Oak Bay. The wedding will take place quietly on May 15 at St. Columba Church, Strawberry Vale.

MOUAT—CARSWELL

Mrs. E. Carswell, of Montrose Avenue, announces the engagement of her only daughter, Isabella, to Mr. Laurie Mouat, of Ganges, Saltspring Island. The wedding will take place at Christ Church Cathedral in the early part of June.

HARDY—HICK

The engagement is announced of Miss Clareta Hick, eldest daughter of Mr. and Mrs. N. Hick, of 1407 Vining Street, Victoria, to Mr. Thomas Hardy, second son of Mrs. S. Hardy, of Ladysmith, and the late Thomas Hardy. The wedding will take place at the Belmont United Church on June 1.

20th Anniversary Sale

Spectacular
SALE PRICES

Mallek QUALITY Has Become Thrillingly Easy to Buy!

NOW you can array yourself in QUALITY fashions at a cost so attractively, so amazingly little you'd never have dreamed it possible! Dress in fashions of that distinguished brand of smartness which only QUALITY can give! Radically reduced prices throughout the store are a dramatically compelling argument to buy right now for future needs. And remember, these BETTER garments are entirely new this season . . . latest and smartest versions of the Spring mode. Buy now! It will certainly pay you to take advantage of these great reductions.

Millinery, Dresses, Coats, Jacquettes, Suits, Furs, Knitted Woolens
ALL RADICALLY REDUCED

Should you wish to pay in convenient amounts our Budget Plan is at your disposal. (Use it, if you like, for a beautiful new fur coat. Or, if you prefer, make a deposit and we'll hold the coat until you're ready to wear it.)

Mallek's LIMITED
1212 Douglas St. E 1623 Ready-to-Wear, MILLINERY and FURS

Dance Held in Aid of Cathedral Boy Scouts

A well-attended dance was held at the New Thought Temple Hall last evening by the parent committee of the Christ Church Cathedral Boy Scouts. A good three-piece orchestra supplied the music for the evening, which was greatly enjoyed. Under the general convenership of the president, Mrs. M. Coats, the committee was comprised of Mesdames T. Simons, H. S. Batey, H. G. Hannan, A. Ruffle, Campbell and Douglas Smith.

Assistant Scoutmaster Neill Fraser proved a very capable master of ceremonies. Mr. J. H. Kent, the secretary, was in receipt of customs, the proceeds of which will go towards the Boy Scout fund. Refreshments were served during the evening.

James Island

Mrs. S. E. Bradley has returned home from her visit to Keremeos.

• • •

Miss M. M. Allen has left for a holiday in Vancouver.

• • •

At the progressive bridge played at the Moore Club, the prizes were won by Mrs. Melville J. Watson, Mr. Joseph Frater and Mr. and Mrs. A. J. Peirce.

• • •

At the home of Mrs. William Taylor, the Misses Inez Penzer and Jennie Andrews were recent hostesses at two tables of bridge. Their guests were Mesdames James C. Doran, W. Doran, Misses Dorothy MacNaughton, Barbara L. Peirce, Nan Thompson and Barbara R. Ford. The prizes were won by Mrs. W. Doran and Mrs. J. C. Doran.

Colquitz

Mr. and Mrs. A. T. Searle, of Courtenay, accompanied by Mr. and Mrs. Aston, were recent visitors at the home of Mrs. E. L. Etheridge, Wilkinson Road.

• • •

Mr. Allan Foster, of Bellingham, is visiting his parents, Mr. and Mrs. W. Foster, Wellington Road.

• • •

Misses Dorothy and Olive Cummins, of Vancouver, are visiting with friends in the district.

Somenos

Miss Winnie Hutchison entertained about seventy-five of her friends at a dance at the Somenos schoolhouse on Friday.

• • •

Master Henry Fry is well on the road to recovery, having had the misfortune to fall from his horse and break his arm.

WELFARE ASSOCIATION

The May meeting of St. Louis College Welfare Association will be held tomorrow evening at 8 o'clock in the Bishop's Library.

Every Morning, 9 Till 10 o'Clock, Without Appointment

Permanent Wave Special - $5.75
Including Cut, Shampoo and Finger Wave
Also Every Morning, 9 Till 10 o'Clock
Marcel or Finger Wave..... 50¢
With Shampoo ..... 75¢
Facial ..... 75¢
MAISON TYRRELL PARLORS
At D. Spencer Limited Phone E 4141

Overseas Club

The May meeting of the Overseas Club will be held tomorrow afternoon at 4 o'clock in the private dining-room of Spencer's, Limited, when Mr. C. L. Harrison will be the speaker and will give an illustrated address on "Leech River." This subject is most opportune on account of the strong revival of interest in placer mining.

P.-T.A. Card Party

The recently formed Mount View High School Parent-Teacher Association is holding a five hundred card party in the Tolmie School, Cloverdale, on Friday evening. A large attendance of the general public is expected. Prizes will be given. The proceeds of the entertainment will go towards the piano fund.

when "COLDS CATCH YOUR CHILDREN"
. . . a cleansing dose of Castoria!

The first step to take when your child catches cold, doctors agree, is to cleanse the body of all accumulated waste and infection-breeding material.

To carry off this poisonous matter, nothing is better than Castoria. It acts gently and mildly enough for children's delicate requirements, and yet it does the work unfailingly.

Castoria, you know, is a pure vegetable preparation made specially for babies and children. It contains no harsh, harmful drugs, no narcotics of any kind. It is so mild you can safely give it to relieve a colicky baby. Yet, in larger doses, it is an effective regulator for older children. And another help for mothers—children like its taste!

When you find a cold, a little fever, or a digestive upset starting, call in Castoria's kindly help. Your doctor will commend you for wise, prompt action. Don't forget — the genuine Castoria always has the signature of Chas. H. Fletcher on the package. Be sure you get genuine Castoria.

(MADE IN CANADA) Chas. H. Fletcher.
CASTORIA
CHILDREN CRY FOR IT

"SICK HEADACHE?"

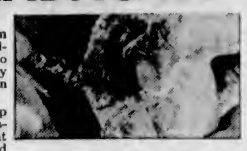

IT is not necessary to give-in to headaches. It is just a bit old-fashioned! The modern woman who feels a headache coming on at any time, takes some tablets of Aspirin and heads it off.

Keep Aspirin handy, and keep your engagements. Headaches, systemic pains, come at inconvenient times. So do colds. You can end them before they're fairly started if you'll only remember this handy, harmless form of relief. Carry it in your purse and insure your comfort while shopping; your evening's pleasure at the theatre. Those little nagging aches that bring a case of "nerves" by day are ended in a jiffy. Pains that once kept people home are forgotten half an hour after taking Aspirin! You'll find these tablets always help. In every package of Aspirin tablets are proven directions which cover colds, headaches, sore throat, toothache, neuralgia, neuritis, sciatica, and even rheumatism.

The tablets stamped Bayer won't fail you, and can't harm you. They don't depress the heart. They don't upset the stomach. So take them whenever you need them, and take enough to end the pain. Aspirin is made in Canada.

BAYER

BOATING FISHING GOLF TENNIS
TRAP SHOOTING RIDING DANCING

Countess I. M. Bubna Announces

Eldorado Arms

Situated upon Sunny Okanagan Lake, near Kelowna, British Columbia

NOW OPEN

For the Gay Summer Season

At Reduced Summer Rates

Reservations, information and rates may be obtained from the Manager:

E. B. K. Loyd

Okanagan Mission, Kelowna, B.C.

CHAPTER IX

Her cheeks grew red. She continued to look at Peter steadily, but there was discomfort in her feeling now. She wished she had not come to meet him so impulsively, this man who was to marry another girl in less than a week's time.

"Listen how it all happened," began Peter. "I go off for a beach picnic with a couple of fellers, don't I? And I meet a girl—the girl."

Perhaps there was really no change in him. But the change in herself was so sudden and so shocking that Sheila was quite unable to do anything except gravely nod her head.

"I say to myself that I never met any girl like this in my life," he went on, speaking always very seriously, almost fiercely, and looking at her across the folded arms. "Good!"

Boys were like this. They loved themselves.

"Well," he continued. "We have lunch together, we talk together, we go in swimming. It's 'Peter' and 'Sheila' right of the bat—am I right?"

"You'll say, I walked with you to your cabin, when you changed, after we swam," Peter needed no encouragement, was continuing. "Right! I did. But all those cabins looked alike; I couldn't find it the next day. There were thousands of them!"

"All right. This girl and I hit it off," he began again with gusto; "we like each other. We have dinner together, and we dance together, and along about midnight I find myself telling her that I love her—get me? And it was true, too! I said to that girl, 'You and I are going to be married, Sheila. I'm coming to see you Tuesday night, and meet your folks, and just as soon as we get ready to tell them—'"

"Yes, I know," Sheila interposed, scarlet cheeked. "But—"

"Wait a minute—w-a-i-t a minute!" the boy said with an upraised hand. "That's the last she hears of me, isn't it? And what does she think I am? Why, she thinks I'm a skunk!"

It was all vehemently delivered, with an air of honesty and determination. And somehow it only made her want to laugh—or to cry—

Sheila's face reflected a very rainbow of emotions, as he went on.

"Well, I come back to town, I try to find my girl, it can't be done," Peter summarized it rapidly. "For a while I'm all off my feed; I feel rotten. I get to walking up and down strange streets looking for her—no good.'

"Well, all the time Gertrude's right in the picture, see? Just like one of my sisters—I mean," Peter interrupted himself, speaking more naturally, "I mean I've always liked Gertrude. And she's always liked me. It was Mother who tipped me off. We were going to Forest Hills for the tennis one day. She said, "Now, don't you break Gert's heart on her, Peter!" Gert got as red as a beet. 'Ah!' I thought, "is that the way the land lies?" Well, we fixed up everything that day, and everyone was glad. My father got me a job, and everything was fine."

Sheila thought that this time, on her way home, she would stop and get Ma one of the special chocolate cakes. She would wash her gloves and talk to Angela, and the dear familiar routine of Saturday afternoon would re-establish itself. And tonight, when she was going to sleep it would not be to an accompaniment of thoughts of Peter McCann.

No, he had talked himself out of her heart. It had been done quite simply, in the kindliest possible way. She was not losing him, she had never had him; no one had ever had the Peter of her memories, because there never had been such a Peter.

Looked at him, the actual Peter, as she decided this, she was conscious of a sense of light-headedness.

"You're terribly pretty," he said, "and lots of fellers will fall for you. But I wanted you to know that—well, I'm not the sort that says things—things like I said that night—to a girl and doesn't mean 'em. That was the first thing I thought of the other night at home—when I saw you—"

"Well, a lot of fellers wouldn't have thought of that. They'd have thought, 'It was a long time ago; it's over.' Not me. I had to see you. I told Gert and Mother, you know."

"You told them!" She was startled out of a musing dream that had carried her miles away; she was thinking that she might get Joe a tie like that for Christmas—

"I told them I'd met you last Summer, and I thought you were fine, and that I'd no idea that things were so bad with you."

He smiled at Sheila, and she smiled back. She felt humiliated and cheapened somehow; she wished herself miles away, but he must not see it. After all, it was no consequence, for in another five minutes he and she would part, and they would not see each other again.

"So that's the way the whole thing came about!" he said, rising.

"How much more he would have thought of me if I'd paid no attention to his note, and hadn't come here today," Sheila thought, standing, too.

Peter reached up, ready to snap off the light, glanced at his wrist.

"Gosh, it's after five!" he exclaimed, shocked into complete naturalness for the moment. "And I was to go to the tailor for a minute between half past four and five, and I have to meet Gertrude at church! What do you know about that—four minutes past five!"

His hand was on the door. Sheila, following him, saw his expression change curiously.

"Why," he ejaculated simply, "It's locked."

"It's stuck."

"Stuck nothing! It's locked."

"Rattle it!"

He rattled it madly, and shouted, "Say! Listen! Say!"

There was silence on the other side. Complete, unbroken, silence.

"That's funny!" Sheila said.

"Say!" he shouted.

"Isn't that funny—we're locked in!" Sheila said again.

"Funny!" He laughed abruptly, ruefully. "It's a heck of a note!" he said.

"We can get out," she observed quickly.

"Oh, sure we can. Only—" He paused. "I suppose," he diverged, "they lock the old place up at five."

"They must. But there'd be a caretaker or janitor or something somewhere 'round."

"Sure there would be."

"Probably they clean the place nights."

"But this is Saturday night."

"That's right, too."

They investigated. Some fourteen or fifteen feet below them was a dirty, cindery roof, just the depth of one of the stories of the building in which they were trapped. A fire-escape's railings curved up over one edge of this roof; there was a tangle of chimneys, tanks, other roof levels about and below.

"We couldn't drop that?" Peter speculated nervously, beside her at the window.

"We'd break our legs."

"Gosh!" he ejaculated, off for another inspection of the room. "My mother's waiting for me now!"

"I know it!"

"I'm due at a party at seven!" the boy muttered.

He had returned to the door. It was a high door, deep-set and unpromising. It had been built in that long-ago time when solidity and permanence were considerations in architecture. Even to the pressure of Peter's body it yielded not a quiver. Peter kicked it; it did not stir.

"Gosh, I'll bet there aren't ten doors like that in New York!" he exclaimed bitterly.

"The doors in our place—well, throw a silk stocking against them and they rattle!" Sheila observed, sympathetically.

Peter gave her a resentful glance.

"It's all right for you," he said. "But I'm in a hell of a hole."

"Oh, we'll get out," she stated.

"All right, we'll get out. But how?"

"Well—" she hesitated. "But you can't imagine our not getting out," she offered.

"I've got to get out!"

"There doesn't seem to be a telephone—" Sheila remarked thoughtfully.

His glance explored the entire place.

"D'you suppose they open up the library nights?"

"They might—Saturday night."

"They don't!" he said in despair.

"If we could just bust into that next room," he began again, after a pause in which Sheila, having opened the window upon the bleak Winter evening, had hung out of it at all possible angles, to see if she could discover any means of escape.

"It's snowing!" the girl announced, breathless, with soot on her cheeks, as she drew in her head and slammed the window down again. "Whew-w-w! It's bitter, out there."

"Listen, if we could once bust into that next room we could telephone!"

"To your mother?"

"To the police."

Sheila, chafing frozen hands, stopped short in horror.

"We'd be in the tabloids!"

"Oh, gosh!" he ejaculated desperately, sitting down with his head in his hands.

Sheila sat down, too.

"Listen, now let's be reasonable," she suggested. "There must be some way out. I never in my life heard of anyone getting locked up in a library before."

"Maybe there'd be somebody in a back office, below us here, who could hear us if we yelled."

They rushed to the window, opened it, hung out together over the wide, dirty sill, and inspected as well as they could the tiers of windows below them. There was no sign of light. Everything was deserted and dark and quiet in the early evening.

"It's six o'clock," Peter said, frantic.

The first look of personal uneasiness darkened Sheila's dust-streaked face.

"I've got to get out," she said. "My mother'll have cat fits. If I'm away without letting her know she gets awfully mad. She'll be fit to be tied!"

"Well, what do you think it is for me?" Peter demanded sulkily.

They flung themselves on the door for three unavailing minutes that seemed like an hour. When they gave up, both boy and girl were disheveled, panting, their hands sore. The solemn bell's of Saint Paul's sounded Angelus, and Sheila's lips moved automatically on the exquisite words.

"It's snowing like mad, it's blizzarding," she said, at the window.

"Well," Peter said. "Here we are. Where do we go from here?"

The dangling light burned on steadily; its gentle swaying on the long cord sent queer shapes and shadows plunging about the moldy, high-walled old room. Outside the window a blizzard beat steadily, the flakes of snow were tinged with pink from the dim street glare behind them.

Snow muffled the world; snow piled itself on the broad window-sills. The room began to get very cold, and smelled more than ever of dust and rubber and old bindings.

"They're letting the furnace go out!" Sheila suddenly observed.

"That's what they've done, all right."

"Then there's nobody here, Saturday and Sundays."

A long pause. They looked at each other.

(To Be Continued)

MONEY DISAPPEARS FROM LOCKED SAFE

VANCOUVER, April 30.—How was $336 wafted out of the locked safe in the office of the Broadway Theatre, 2512 Main Street, overnight? Solution of this mystery has been asked of Vancouver police.

Mr. H. G. Copley, 1337 West Eleventh, manager of the theatre, yesterday informed police headquarters that the money he left in the strongbox on Thursday night had disappeared.

The manager stated that the thief had overlooked $100 in cash in an inner compartment of the safe.

"Dear, dear," gushed a lady visitor to the sixteen-year-old son of the house, "and is this really Jim? Why, the last time I saw you, my dear, you were a little thing so high—in socks!"

"Well, as a matter of fact," drawled the youth as he hitched up his purple hose, "I don't usually go without my socks even now!"

MEN'S WORK BOOTS, $1.98

40 Only, Black Grain Bluchers—Inside leather sole with outside Panco soles. Sizes 6 to 10. Regular $3.95, for

$1.98

MEN'S OXFORDS, $1.98

35 Pairs Only, Men's Black Oxfords, EE fitting, ideal for comfort and Summer street wear. Sizes 6 to 10½. Regular price $4.00.

$1.98

CHILDREN'S SANDALS

125 Pairs only, in Brown Canvas and Rubber Sandals. "Life-Buoy" Brand. Sizes 8, 9 and 10 only. Sale Price, pair **49c**

BOYS' SPORTS BOOTS

100 Pairs only, Tan Canvas Boots. Just like the picture. Sizes 1 to 5 **89c** Sizes 11 to 13 **85c**

MEN'S SUITS, $5.95

10 Only, Men's Grey Flannel Suits. Don't say "What's wrong with them?" Just get it into your head that they were $15.00, but now **$5.95**

MEN'S PYJAMAS

100 Only, Genuine English Broadcloth Pyjamas, in fancy stripes and plain stripes and, mauve, green, blue, etc. Sizes 36 to 44. Reg. price $1.95 **$1**

Cash Register and Silent Salesman for Sale

Another One—Another Vancouver Merchant Gone

BANKRUPT

From Vancouver, the City of Busted Bridges and Busted Merchants—to Victoria, the City of High Fences and Flannel Pants. See This

STOCK

And Forget Bonds, Bums and Bombs

MEN'S UNDERWEAR 19c

86 Only, Men's Balbriggan Summer-Weight Shirts or Drawers. These are broken sizes, the drawers are sizes 32 to 36 and the shirts 40 to 44. To clear, per garment **19c**

MEN'S HATS, $1.49

40 Only, Genuine Fur-Felt Hats. The latest styles and shades. These are a special quality. Values to $5.00, for **$1.49**

MEN'S BLAZERS, $3.95

6 Only, Men's English Blazers, of high-grade navy blue flannel, made with patch pockets and brass buttons. Sizes 40 to 44 only. Regular price $7.50 **$3.95**

MEN'S WHITE TROUSERS

18 Only, Genuine English White Wool Gabardine. These are real hot bargains. The regular price was $9.00 **$2.98**

GOLF SETS, $2.98

3 Only. These are extraordinary bargains, comprising All-Wool Sports V-Neck Sweaters with golf socks to match. Regular price $10.00 **$2.98**

ATHLETIC UNDERWEAR, 49c

Men's Rayon Silk Sporting Underwear in athletic style shirts and shorts, with elastic waists. Regular 95c **49c**

MEN'S POLO SHIRTS 98c

Nonrun Rayon Silk Polo Shirts, made with sports collar and two-button front. Regular price $1.95 **98c**

MEN'S SHORTS, 45c

English broadcloth, assorted colors, in all sizes. Regular 80c **45c**

LADIES' RAYON VESTS AND BLOOMERS

Run-resistant, elastic at waist and knees, double gusset. All shades and sizes. Regular price 65c **29c**

LADIES' FINE LEATHER SLIPPERS

Soft padded sole, rubber heel. Good shades. All sizes. Reg. 95c **49c**

CHILDREN'S SWEATERS, 12c

75 Only, a mixed lot of Children's Fancy Cotton Sweaters. Assorted patterns and colors. Sizes 22 to 34. Limit of four to a customer. Each **12c**

12 ONLY, CHILDREN'S FLANNEL DRESSES, assorted colors. Regular $2.00 **98c**

CREPE DE CHINE DANCE SETS, slightly shop soiled. Regular $2.95 for **$1.49**

18 ONLY, LADIES' CORSELETTES, all sizes. Regular price $1.25 **79c**

5 ONLY, BOYS' SMART TWEED COATS, 4 to 6 years. Regular price $5.00 **$2.98**

19 PAIRS ONLY, LADIES' COLORED FLEECE COTTON BLOOMERS. Regular 50c **29c**

20 PAIRS CHILDREN'S FANCY COLORED COTTON SOCKS. Regular 45c **25c**

30 ONLY, TAMS, genuine French Berets. Regular 75c **49c**

4 ONLY, MEN'S BLACK ALPACA COATS. Small sizes only. Regular $3.00 **49c**

12 ONLY, FISHERMEN'S WOOL MITTS. Reg. price $1.00 **49c**

STORM LANTERNS

50 Only. Strongly made from heavy turned steel and wire rings. Great for farmers, campers or, saving your wood from being swiped on the street.

79c

CIGARETTE MAKERS

24 Only, English Cigarette Makers. A wonderful and efficient machine and simple to operate. **39c**

ENGLISH SUITCASES

40 Only, Genuine English Suitcases. Assorted colors; made with double lock and catches, also reinforced metal edges.

Size 24-inch **$1.49** Size 28-inch **$1.98**

LIGHTERS

Stormproof, with sliding windshield. You know the kind. Just the same that are sold for 25c.

15c

LUNCH SETS

Vacuum Bottle and Lunch Case. All complete for **89c**

GENTLEMAN'S NOVELTY

12 Only, excellent quality set for gentleman, comprising gold-filled and finely engraved penknife with chain and cuff links, mounted in plush upholstered case. Regular price $3.50.

$1.95

The General Warehouse, Ltd.
1110 Gov't St., Victoria E 3514

It's An Economy to Use Good Quality Paint!

Cheap paint is always a disappointment because it lacks essential protective qualities. That is why it never pays to use cheap paint on the outside of your house . . . it can't stand the weather. We specialize in better quality paint, the kind that stands the weather year after year and gives real satisfaction. Whether you are going to employ a painter or do the work yourself we will be glad to guide you in the right choice of paint.

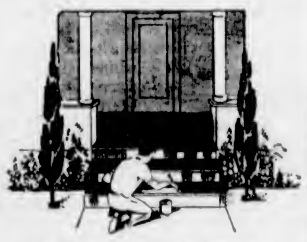

Bapco Porch Paint

If you ever stopped to think of the punishing service your porch and steps receive—daily wear, excessive heat, rain, frequent washings, etc.—then you will realize the need for real quality in porch paint. Bapco Porch Paint is the most durable you can buy.

Quarts, $1.40 Pints, 80¢ Half Pints, 50¢

BAPCO PURE PAINT

There is no paint manufactured anywhere which is composed of finer quality ingredients. It carries the positive guarantee of the manufacturers that it will prove entirely satisfactory in wear, durability, beauty of color and covering capacity. You can expect no more from any paint than you will receive from Bapco Pure.

Gallons, $4.85 Half Gallons, $2.55 Quarts, $1.40

"IRONITE" LIQUID PAINT

A medium-priced paint of exceptional value. Made for interior or exterior use, in a wide range of beautiful colors.

Gallons, $3.50
Half gallons, $1.90
Quarts, $1.00

Quality Paints for Floors and Walls

BAPCO FLOOR ENAMEL

For the finishing of wood floors, cement or linoleum, this quick-drying Floor Enamel is recommended. It dries with a rich, full gloss, the surface of which is amazingly durable.

Quarts, $1.40 Pints, 80¢ Half Pints, 50¢

"PRUDENTIAL"
The Washable Wall Finish

A flat oil paint which dries exceptionally hard and gives a smooth surface which can be washed repeatedly. Because it may be cleaned so easily it is a popular finish for bathroom, kitchen, pantry or bedroom.

Half Gallons, $2.40 Quarts, $1.30

PAINT SUPPLY CO. LTD.

721 Yates Street Empire 1148

A CHRYSLER *with* FLOATING POWER *is* DIFFERENT—

A Ride Will Convince You

CHRYSLER'S ADVANTAGES

FLOATING POWER
Wipes out power tremor at all car speeds.

AUTOMATIC CLUTCH
Completely *automatic. Leaves your left foot entirely idle.*

FREE WHEELING
Most modern type—separate unit behind transmission.

SILENT GEAR SELECTOR
Effortless, instant selection of a higher or lower gear at any car speed.

OILITE SQUEAK-PROOF SPRINGS
Never *need lubrication—and never squeak.*

HYDRAULIC BRAKES
Positive action. Never need lubrication. Always equalized. No side-pull.

CENTRIFUSE BRAKE DRUMS
Larger steel drums with cast-iron linings fused to the steel. Cooler, more efficient, longer lasting.

ALL-STEEL BODY
Utmost safety. All-steel construction, rigidly reinforced and completely sound-insulated.

DOUBLE-DROP, GIRDER-TRUSS FRAME
Low center of gravity. Extremely rigid—a distortion-proof foundation for the body.

We've been around. We know exactly what all cars have to offer, what all cars can do. We *know* there isn't anything on wheels that even approaches a Chrysler in what it has, what it does, what it is worth.

Learn what Chrysler has accomplished with Floating Power. You'll be astounded. You'll hardly believe your senses.

With these Floating Power engine mountings—with many other highly important engineering developments—Chrysler has created an entirely different *kind* of performance. There's a new and marvelous "feel" in Chrysler performance at all speeds. No power tremor at any time. No sense of engine effort.

And the *driving*—it's really wonderful. There has never been such easy steering. There has never been such easy, noiseless gear-shifting. There never has been such easy, positive brake control.

It's the way these Chryslers are engineered. It's the way they are built. It's what they have that other cars *don't have.* That makes the big difference. Drive a mile in a Chrysler and you won't spend a minute thinking of any other choice.

Tune in on CHRYSLER MOTORS RADIO PROGRAM
"Ziegfeld Radio Show"
personally conducted by Flo Ziegfeld — Columbia Network; every Sunday evening.

CHRYSLER SIX
6 body types . . . . $1195 to $1295
(Automatic Clutch on all Sixes at slight extra cost)
CHRYSLER EIGHT
3 body types . . . . $2025 to $2075
CHRYSLER IMPERIAL EIGHT
2 body types . . . . $2695 to $2725
CHRYSLER IMPERIAL CUSTOM EIGHT
6 body types . . . . . (Prices furnished on specifications required).
Prices f.o.b. factory, Windsor, Ont., including standard factory equipment (freight, taxes extra)
DUPLATE SAFETY PLATE GLASS *is obtainable from $17.50 to $55.00 extra.*

Thomas Plimley, Ltd.

1010 Yates Street Phone G 7161

A famous bishop, who was a very ardent but not too proficient golf player, was in the habit of using rather strong language. One day, after a very unsuccessful round on the links, he said to his friend: "Ah, well, I think I shall have to give it up!"

"What, give up golf?" replied the other.

"No—the ministry!" answered the cleric.

A woman in England is raising 2,000 mice.

FIRST QUARTER PROMISES WELL

Summary by Department of Agriculture Shows Fair Start for Season

From indications in the first quarter of the year, British Columbia farms and ranches will experience a fairly good year. Production is likely to be fully up to normal, but marketing will remain the chief problem of the agriculturist, according to estimates in the hands of the Department of Agriculture from its field representatives. Both in fruit and vegetables, as well as in livestock matters, the year got away to a good start.

Earlier lambing, recommended by the department in the last few years, produced a material benefit for sheep raisers, conserving the home market and preventing the influx of foreign meat that formerly took the cream of the market when prices were firm. The policy of Winter feeding of cattle also worked well, making use of surplus fodder, and conditioning beef animals over the Winter months.

Abundant moisture and relatively light frosts have given the fruit and vegetable growers a good start in most areas, with better Canadian marketing prospects this year for most lines.

The official summary for the first quarter follows:

SUMMARY GIVEN

The past Winter has been longer and colder than usual, with heavy precipitation in all sections. Snowfall in the Interior district and higher altitudes has replenished the natural reservoirs and other sources of irrigation water supply. In the Coast districts there has been no lack of rainfall during the past six months, and moisture conditions are generally good. Frost did not penetrate the ground deeply due to the heavy covering of snow which acted as a protection in the Interior and Northern sections, and as far as can be learned there was very little Winter injury to orchards. Fall-sown cereals or meadows, except in isolated cases where slight damage has been noted.

Owing to the backward Spring, fruit trees will not be in full bloom until about a week later than last year. This insures a measure of safety from damage by Spring frosts, and, together with moisture supply, gives promise of an abundant crop of tree fruits and berries. Reports from the Okanagan and Kootenay Valleys say that apples, pears, cherries, prunes and other stone fruits give promise of a full crop, and present indications are that the 1932 production will be as large as, if not larger than, that of the heavy crop year of 1928. Cherries and peaches in the Southern Okanagan show a considerably better prospect than last year, though apricots and pears may be somewhat lighter.

MARKETS IMPROVING

Closer attention than usual is being paid to orchard practices by the fruitgrowers who are hopeful of a good market for their products this year. Marketing prospects are much more encouraging for the fruit, vegetable and berry producers than they have been for several years, and sales of rhubarb and early vegetables already made, tend to maintain this hopefulness.

In the Bulkley and Nechaco Valleys, of Central British Columbia, improvement and increase in livestock is noted. Close co-operation between Federal and Provincial Departments of Agriculture and the Canadian National Railways agriculture department has resulted in the introduction of quality foundation stock of desirable type in sufficient numbers to influence the industry. Particularly in the vicinity of Vanderhoof a number of carloads of splendid dual-purpose heifers have been placed, and under the purebred sire policy of the Dominion Department of Agriculture a number of sires of good breeding have been secured.

Beef feeding and finishing experiments, in which young animals have been finished for the marketing on home-grown grains and fodders, have extended from the Okanagan to the Bulkley Valley. This work was inaugurated by the British Columbia Beef Cattle Growers' Association and has been developed according to a definite programme. The results achieved have been satisfactory enough to warrant a continuance of the policy, and it is expected that beef finishing work will be greatly increased as a result of the success of the past Winter.

RANGE CONDITIONS

Range and pasture conditions are showing improvement now that warm weather has arrived and soil moisture is good. For several years the ranges and natural pastures have been rather scant owing to successive dry seasons, but indications are that there will be plenty of forage this year. Range improvement is receiving more consideration than in the past. Individual farmers are going to the expense and trouble of seeding down, with clovers and superior varieties of grasses, areas which formerly produced only native vegetation, often of very inferior sorts. Farmers have convinced themselves that the carrying capacity of their pastures is increased by seeding down, with clovers and grasses, fire-swept areas as soon as they may safely be done after the ashes have cooled.

Some further promising stands of clovers and grasses have been secured not only by individual farmers, but by farmers' organizations which have engaged in this work on a community basis. These organizations have recognized the fact that for particular districts livestock must be the basis of successful agriculture and that, for success with livestock, there must be adequate pasture available. Department assistance in the matter of studying range improvement has been extended by both Federal and Provincial Governments, and the range improvement work is being carried on on systematic principles in the Nicola, Kamloops and Cariboo Districts.

EARLY LAMBING

Sheep men report satisfactory increases in their flocks and early lambing has been general. This will permit of lamb marketing earlier than in the average season and is in line with the policy adopted a year ago.

There has been a tendency to reduce poultry flocks, and in some sections the numbers of laying birds are not being maintained at necessary strength. However, hatching percentages have been good and most of the young stock is reported as being vigorous. It is believed that those farmers who are maintaining reasonable flocks will benefit before the end of the season, and, particularly where home-grown feeds are available, it is advisable to increase farm flocks.

Diving From High Bridge

LIFE must be slowing down considerably across the border when a man must go to such lengths as these for a thrill. Willard Blaine is shown in the circle after he had plunged from the centre section of the George Washington Bridge, 260 feet above the Hudson River, at New York, using a tiny five-foot parachute. Inset shows Blaine after he was picked up by a tugboat. He is the first man to have made the leap. In a previous attempt a daredevil was killed by the terrific impact when his body struck the water.

Protection for Animals Sought

A delegation representing hundreds of animal protection societies was received by the president of the Disarmament Conference at Geneva recently, with a view to seeking greater protection and sympathy for animals.

One redress opposes the experimentation of animals in connection with the production of poison gas to be used in warfare. Bitter opposition to such a process has been evidenced since the Great War, even men employed in making the experiments having shown objection.

In response to a call for support, all Canadian anti-vivisection societies cabled their desire to be represented at Geneva, the delegates being the Duchess of Hamilton and Miss Lind-af-Hageby. A full report of the result is expected shortly.

GOODYEAR PRIZE CONTEST

HOW MANY SUPERTWIST CORDS IN THE AVERAGE GOODYEAR TIRE?

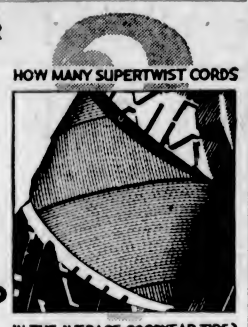

$3000.00 CASH

1st prize — $1,000.00 cash
2nd prize — $500.00 cash
3rd prize — $200.00 cash
4th prize — $100.00 cash
5 prizes, each $50.00 cash
95 prizes, each $10.00 cash
104 prizes totalling $3,000.00

Someone is going to walk home with that $1,000.00 for just estimating the number of cords in the average Goodyear Tire. Why don't *you* take a few minutes to make an estimate? It won't cost you a cent and you have as good a chance as anyone else to be one of the winners.

Anyone from a household where a car is owned may enter except tire dealers, employees of rubber companies and the families of both. There is no entry fee, nothing to buy, no special requirement.

See the six Goodyear Tires of various sizes, types and ply-thicknesses on display here. Then estimate the number of cords in each, find a total, and divide by six to strike the average. Submit the number you estimate on a standard entry blank, obtainable from the undersigned.

Closing date June 5th, 1932. Address: "The Goodyear Supertwist Cord Contest," New Toronto, Toronto 14, Ontario.

Come in and see Supertwist Cords demonstrated and get a helpful booklet of contest directions.

Victoria Super Service Station Limited
1400 Blanshard Street Phone E 1155

Hudson's Bay Company.
INCORPORATED 2ND MAY 1670.

ANNIVERSARY SALE

A Birthday Special in Silverware

50 Pieces Silver-Plated Tableware at 3.49

The offering comprises a variety of different pieces, including Fruit Bowls, Water Jugs, Entree Dishes, "Well and Tree" Platters, pairs of 10-inch Candlesticks, and Casseroles and Centrepieces.

FREE

To the first 25 customers purchasing the above Silverware, we will give one Silver-Plated Community Jelly Server in the new Lady Hamilton pattern.

—Main Floor, HBC

Bargains in Garden Tools

Long-Handled Shovels and Spades — Special at, each 1.19

Border Forks — All steel, English make. Suitable for ladies. Regular $1.95, for 1.50

Ladies' Digging Forks — All-steel blades. Special 1.35

Wheelbarrow Special — Made with removable sides and fitted with malleable wheel. Price 3.75

Garden Rakes — 10, 12 and 14-tooth. Long handles. Special 65c

Garden Hoes — 8-inch size, with long handles. Special 65c

Garden Hose — Another 2,000 feet in 50-foot lengths. Complete with couplings. Special 3.59

Bamboo Leaf Rakes — Ideal for the lawn. Special 23c

—Third Floor, HBC

Anniversary Savings in Draperies

10 Bolts of Drapery Silks and Slub Silks — 40 and 50 inches wide. All guaranteed fast colors. Values to $1.25. Special, per yard 69c

Fast Color Irish Linens — 48 inches wide. 100 yards only. Blue or rose. Suitable for slip covers or curtains. Regular $2.25 per yard, for 1.25

Bordered Curtain Scrims — White or ecru; 36 inches wide; of serviceable quality. Limited quantity only. Special, yard 10c (No Phone Orders, Please, for This Item)

—Third Floor, HBC

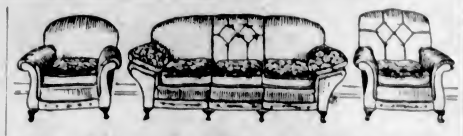

This Pillow Arm Chesterfield Suite for 10.80 Down

This is one of six attractive Mohair Suites with reversible cushions, covered one side in figured velours. The chesterfield is made with wide pillow arms, and the suite is complete with two chairs to match. Sale Price 108.00

$10.80 Down—Balance Monthly

A Five-Piece Bedroom Suite for $11.95 Down

In genuine walnut veneers and finished in the latest styles with Venetian mirror. Dresser, chiffonier, vanity, bed and bench, complete. Anniversary Sale Price 119.50

$11.95 Down—Balance Monthly

A Dressing Table and Bench for $2.00 Down

Neatly designed and well finished in genuine walnut veneers, with British plate mirror and upholstered bench to match. Sale Price 20.00

$2.00 Down—Balance Monthly

Other Anniversary Sale Bargains in Bedroom Furniture

Large Walnut Dresser — Ordinarily $49.00, for 37.50

Walnut Vanity and Bench — Ordinarily $39.50, for 29.50

Green Enamelled Bedroom Suites — five pieces. Ordinarily $119.50, for 98.50

Walnut Vanity and Bench — Ordinarily $29.50, for 25.00

Cane-Seat Bedroom Chairs — in walnut finish. Sale Price 4.50

Cane-Seat Bedroom Benches — in walnut finish. Sale Price 2.75

—Fourth Floor, HBC

Five Real Mirzapore Rugs

Size 9 Ft. x 12 Ft., to Sell Monday at 69.50

Mirzapore Rugs have been described as "so different." The many beautiful rich colorings and designs appeal to all, but particularly to lovers of Oriental art. Now is your opportunity to buy one of these lovely Rugs. Our terms are very easy.

20 "Royal" Carpet Sweepers — Full size. Guaranteed to give absolute satisfaction. Anniversary Sale, each 3.49

—Third Floor, HBC

Wire Grass Rugs — Size 4 Ft. 6 In. x 7 Ft. 6 In. Anniversary Sale Special, Each 1.25

For camp or porch, these sturdy Grass Rugs will be found to wear well. The colorings are harmonious and pleasing, and they are stencilled in Oriental designs.

—Third Floor, HBC

For a Limited Time Only

Westinghouse Electric Ranges Wired Free!

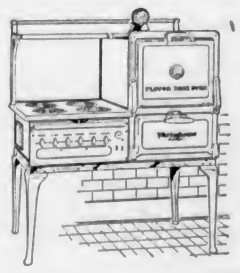

One of the big items of expense in connection with the installation of an electric range is the wiring. By special arrangement with the Westinghouse Company, we will undertake to install one of these dependable ranges without cost of wiring to you. The offer is for a limited time only, so you had better decide at once if you want to make a real saving.

Four-Hole Westinghouse Electric Range, with standard finish 135.00

Four-Hole Semi-Automatic Westinghouse Range 150.00

Four-Hole Full Clock Automatic Westinghouse Range 180.00

Sold on Our Popular Deferred Payment Plan

Now—More Than Ever . . .

GENERAL ELECTRIC COSTS LESS TO OWN

because of the 4-YEAR GUARANTEE

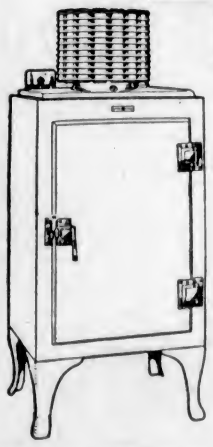

Proof of the superiority of the matchless refrigerating mechanism in the oil-sealed Monitor Top has been given by its trouble-free service in hundreds of thousands of homes. Now—as a result of this record of perfect service—comes the FOUR-YEAR GUARANTEE! Investigate this new assurance that General Electric "costs less to own!"

NEW LOW PRICES AND CONVENIENT TERMS

New Freedom With GENERAL ELECTRIC Hotpoint RANGE

More economical to use than other electric ranges; cooks faster than any other . . . and its Super-Automatic Controls end oven watching, cooking labor. Ask for a demonstration of Hotpoint's exclusive, valuable features.

Sold by

B. C. ELECTRIC
1501 DOUGLAS STREET
and
JAMESON'S ELECTRICAL LIMITED
740 BROUGHTON STREET

CANADIAN GENERAL ELECTRIC CO., Limited
Sales Offices in Principal Canadian Cities

CULBERTSON on CONTRACT

by Ely Culbertson
World's Champion Player and Greatest Card Analyst

A STUDY IN PSYCHOLOGY

There are two elements which enter into the bidding of a hand at bridge: The first, which is constant, and which is the base of all sound contract bidding, is the honor content of the hand—the question of the number of honor tricks held, which, of course, is modified by the distribution of the suits in the hand; the second, and perhaps equally important, is the study of the psychology of partners and opposing players.

Hand No. 16—the grand finale of the World Bridge Olympic, participated in by more than 30,000 players in all parts of the world—was a simple study in psychology. South, the dealer, was given the cards to justify a minimum opening bid. West, the second player, was given that dream of all contract players, "The Perfect Hand." North was given a hand strong alike in honor cards and distribution. East was the only player who was a spectator at the spectacular bidding which generally followed this unusual distribution.

The East and West par on this hand, fixed by the committee of the National Bridge Association, was any score playing the hand at hearts. The North and South par was seven no-trump bid and made in case West over-called South's opening bid with seven hearts. If West did not bid seven hearts immediately, par for North and South was seven hearts doubled and made by opponents.

The hand was:
South—Dealer.
East-West vulnerable.

North: ♠ A 8 4 ♡ — ◇ A K Q J 10 8 2 ♣ Q J 8
West: ♠ — ♡ A K Q J 10 9 7 6 5 4 3 2 ◇ — ♣ —
East: ♠ Q 10 9 7 6 3 ♡ — ◇ 4 3 ♣ 10 9 6 4 2
South: ♠ K J 5 2 ♡ — ◇ 9 7 6 5 ♣ A K 7 5 3

The Bidding:

(Figures after bids in table refer to numbered explanatory paragraphs.)

South	West	North	East
1♣	♠ (1)	7NT (2)	Pass
Pass	Pass		

1—West should not bid his lay-down grand slam immediately, as it will be a warning to opponents of his probable holding and will tempt them to defend. From his hand, a defensive bid of seven spades is by no means improbable, and, consequently he should make some other declaration, pass probably being the best.

2—When West bids seven hearts, vulnerable, North can make the definite inference that he has a thirteen-card heart suit. South cannot have a trick in hearts. On his opening bid he is, therefore, definitely marked with the club ace, and, consequently, if West has a card of any other suit in his hand, it must be a loser. As East can have none of his partner's suit to lead, the bid of seven no-trump is safe. If West does not bid seven hearts immediately, it will be impossible for North to draw this inference; consequently he will be forced to bid seven diamonds eventually and to double the bid of seven hearts.

This hand afforded many players opportunities for most unusual bidding. Playing at the Cavendish Club, in New York, one South player opened the bidding with one club. Mr. Oswald Jacoby, who has a reputation for loving the unusual and spectacular in bidding, decided to over-call this bid with one diamond. Seated North was a player who appreciated fully Mr. Jacoby's bidding antics on unusual distribution, and she determined to make the bid of two hearts. East, of course, passed, and South, under the impression that Mr. Jacoby had bid two diamonds, passed North's bid. In consequence, the North player had the doubtful satisfaction of playing a lay-down Grand Slam in no-trump at a two-heart declaration and seeing one of her opponents win all the tricks.

This was not nearly as spectacular, however, as the treatment given this hand by Mr. Edward Hymes at the Deschapelles Club, in New York. South opened the bidding with one club, West overcalled with two hearts, and Mr. Hymes, sitting North, bid six hearts. East and South passed in turn, West doubled, and Mr. Hymes, sending out the strongest of "Save, Oh, Save" calls, redoubled. East, South and West passed in turn, and then West, of course, took all the tricks.

Many players, however, through expert use of psychological principles, arrived at the correct contract, which was seven hearts, doubled by West, provided he did not disclose the nature of his holding with an immediate overcall of seven hearts, or seven no-trump for North and South if West made the mistake of bidding seven hearts over the opening bid of one club.

TODAY'S POINTER

In the bidding of every hand at contract, the human equation is paramount. The basic principle of sound bidding is to conceal your strength from your opponents as far as possible and to encourage your partner sufficiently to cause him to respond.

TUESDAY'S HAND

The bidding and play of the hand printed below will be discussed on Tuesday:

East—Dealer.
Both sides vulnerable.

North: ♠ 7 ♡ Q J 10 9 7 ◇ J 10 8 ♣ 6 5 4 3
West: ♠ Q J 4 3 ♡ 6 4 2 ◇ 9 4 3 ♣ A 10 8
East: ♠ A K 10 8 6 5 2 ♡ A K ◇ A Q 2 ♣ 2
South: ♠ 9 ♡ 8 5 3 ◇ K 7 6 5 ♣ K Q J 9 7

Study the hand, decide how you would bid and play it and then compare the results you obtain with those shown in Tuesday's article.

OFFICERS TO BE ELECTED MONDAY

Directors of Chamber of Commerce Will Name President, Vice-President and Treasurer

The directors of the Victoria Chamber of Commerce will hold a luncheon meeting in the dining-room of the chamber tomorrow for the election of the president, vice-president and treasurer for the year. The luncheon will begin at 12:15 o'clock.

The board of directors of the chamber for this year is constituted as follows: Herbert Anscomb, James H. Beatty, M.P.P., L. Batchelor, Alderman P. R. Brown, J. O. Cameron, James H. Fletcher, P. B. Fowler, Harold Husband, R. H. B. Ker, Fred M. McGregor, Capt. George McGregor, E. W. McMullen, R. W. Mayhew, B. C. Nicholas, H. J. Pendray, J. W. Spencer, G. H. Stevens and Alderman W. T. Straith.

In addition to these elected directors, there are the following ex-officio members of the board: George Beck, Rev. Montague Bruce, D. W. Campbell, Reeve William Crouch, Reeve E. C. Hayward, Mayor David Leeming, J. L. Tait and Hon. S. F. Tolmie.

More than 7,500,000 handkerchiefs were exported from Switzerland last year.

Face and Neck Covered With Pimples. Healed by Cuticura.

"My face and neck were completely covered with pimples. They came out in hard, red blotches and itched and burned. I scratched them and they kept getting sorer and redder, and festered and scaled over. They lasted about a year.

"I used so many different remedies but they did not help me. I sent for a free sample of Cuticura Soap and Ointment and got relief after using them. I purchased more and after using three cakes of Cuticura Soap and three boxes of Cuticura Ointment I was completely healed." (Signed) Miss Leola Vidito, R. R. 3, Middleton, N. S.

Soap 25c. Ointment 25 and 50c. Talcum 25c. Sold everywhere. Sample each free. Address Canadian Depot: J. T. Wall Company Limited, Montreal.

Fine Gold Spectacle Frames

A special purchase enables us to offer these handsomely engraved, well made, pink gold-filled Spectacle Frames at a big reduction from the regular price. They will be fitted to your lenses at no extra cost. Ordinarily $7.50, for $4.85

Optical Dept., Mezzanine Floor, H B C

Hudson's Bay Company.

INCORPORATED 2ND MAY 1670.

Hairdressing by Experts

In our up-to-date Hairdressing Parlors you will find expert operators who will be glad to give you first-class service and to help you with all problems connected with the care and management of your hair. For Anniversary Sale Specials we offer the following every morning this week from 8 to 12.

Marcel ..... 50¢
Finger Wave ..... 50¢
Water Wave ..... 50¢

—Mezzanine Floor, H B C

ANNIVERSARY SALE

May 2, Incorporation Day

262 years ago—on May 2nd, 1670, when King Charles the Second occupied the throne of England, the Hudson's Bay Company received its charter of incorporation. For two hundred and sixty-two years this great Company has continued to serve the people of Canada and the British Empire. To commemorate this long period of service, all the Company's stores from Winnipeg to Victoria are holding simultaneously great anniversary sales. You are invited to join in our celebration by availing yourself of the unusual savings now being offered in quality merchandise—savings made possible through the tremendous purchasing power of the Hudson's Bay Company. Tomorrow, May 2nd, is our birthday, and special birthday bargains will be offered in all departments. In addition to the items advertised are hundreds more—all seasonable, all most attractive.

Birthday Bargains for Monday Shoppers

5,000 Yards of Sheetings at Lowest Prices in Years

Bleached and Unbleached, Hemmed Free of Charge

They are all tried-out qualities that will give satisfaction, and are in all wanted widths.

Chariot Unbleached Sheetings
70 inches wide. Sale Price, yard.. 33c
80 inches wide. Sale Price, yard.. 39c

Dower Chest Unbleached Sheetings
72 inches wide. Sale Price, yard.. 39c
80 inches wide. Sale Price, yard.. 43c

Medium-Weight Unbleached Sheetings
63 inches wide. Sale Price, yard.. 29c
72 inches wide. Sale Price, yard.. 33c
80 inches wide. Sale Price, yard.. 39c
90 inches wide. Sale Price, yard.. 49c

Heavy Unbleached Sheetings
63 inches wide. Sale Price, yard.. 39c
72 inches wide. Sale Price, yard.. 44c
80 inches wide. Sale Price, yard.. 49c

Chariot Bleached Sheetings
72 inches wide. Sale Price, yard.. 44c
80 inches wide. Sale Price, yard.. 49c

Dower Chest Bleached Sheetings
63 inches wide. Sale Price, yard.. 49c
72 inches wide. Sale Price, yard.. 54c
80 inches wide. Sale Price, yard.. 59c

Our Leader Bleached Sheetings
63 inches wide. Sale Price, yard.. 59c
70 inches wide. Sale Price, yard.. 63c
80 inches wide. Sale Price, yard.. 69c
90 inches wide. Sale Price, yard.. 79c

Queen's Household Bleached Sheetings Linen Finish
63 inches wide. Sale Price, yard.. 69c
72 inches wide. Sale Price, yard.. 79c
80 inches wide. Sale Price, yard.. 89c
90 inches wide. Sale Price, yard.. 98c

20% to 30% Off High-Grade Table Linens

Those who are setting up housekeeping, or planning wedding presents, are advised to visit our Staple Department and examine these beautiful linen Damasks. Many are hand woven, and the patterns are charming and varied.

Sale Prices on Tablecloths ..... $3.98 to $20.00
Napkins are priced at, per dozen ..... $3.98 to $20.00

—Main Floor, H B C

3,000 Pieces "Viking" Silverware

Guaranteed by S. L. & G. A. Rogers Co.

On Sale Monday at **19c** and **39c**

Our last shipment of this beautiful "Viking" design silverware sold out in double-quick time. Now, in time for our Anniversary Sale, comes another shipment which goes on sale tomorrow at these special low prices.

The various pieces include

Sugar Spoons
Five o'Clock Teaspoons
Regular Teaspoons
Table Spoons
Dessert Spoons
Soup Spoons
Dinner Forks
Dessert Forks
Oyster Forks
Butter Knives
Cold Meat Forks
Stainless Dinner Knives
Stainless Dessert Knives
Berry Spoons
Salad Forks

—Main Floor, H B C

MODEL HATS Of Exclusive Designs

The woman who prefers the "out-of-the-ordinary" Hat to wear with the better afternoon frock will delight in choosing from these pleasing tailored and dress styles.

12 Model Hats. Regular $15.00. Sale Price 10.00
27 Model Hats. Regular $12.50. Sale Price 10.00

You will find black, brown, navy and some greens in both light and dark tones.

—Second Floor, H B C

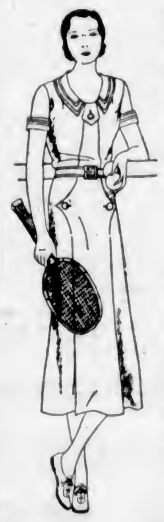

300 Celanese Sports Frocks

To Sell Monday at **2.95**

An outstanding bargain in these new Frocks in pastel shades and white will win the hearts of women who want something really smart for beach or house, for tennis or badminton, etc. These Frocks feature all the newest details in sleeveless, elbow and cap sleeve models. Many are with combination trimmings and novelty buttons. Sizes 14 to 20 and 38 to 44. Anniversary Sale Price $2.95

—Second Floor, H B C

500 Women's Home Frocks

In a Birthday Bargain at 79c

For Monday shoppers we offer this most unusual value in Women's Neat Print Tubfast Home Frocks. There are six styles, in figured, checked or floral prints, in flared or straight-line styles. Sleeveless or with half sleeves and contrasting trimmings. An unusual opportunity to lay in your season's supply at worth-while savings. All sizes 16 to 44.

—Second Floor, H B C

300 Women's Broadcloth Slips at 59c

Another of the many exceptional values in our Anniversary Sale—300 Women's Cotton Broadcloth Slips with built-up strap or opera top. In white, black and pastel shades. All sizes 36 to 44. Sale Price

59c

200 Women's Broadcloth Hoovers at 79c

These neat and well-made Hoovers are so useful to slip on around the home. They have convertible front pockets and belt all around. Colors are rose, blue and green. Small, medium and large sizes. Sale Price

79c

—Second Floor, H B C

9 o'Clock Specials

No phone orders, please, for the following specials. Quantities are limited, and early shopping is advisable.

Genuine Angora Berets For Summer Sports
Ordinarily $1.95. Nine o'Clock Special 1.00
White, yellow, sand, orchid, navy, saxe blue, jade green, pink and powder blue. Excellent quality and adjustable head-sizes.
—Second Floor, H B C

100 Children's Creepers and Play Suits
Nine o'Clock Special Monday Morning 50c
Alert morning shoppers may share in this special group of little Tub Suits, Broadcloth Creepers and Khaki Play Suits. The Creepers are in sizes for 1 and 2 years and the Play Suits for 2 to 6 years.
—Second Floor, H B C

400 Yards Cretonnes
Nine o'Clock Special Monday, Per Yard 10c
Cretonnes, 25 inches wide. In nice pleasing patterns. This good quality will sell quickly, so we suggest that you be on hand early.
—Third Floor, H B C

White Wool Blankets
Ordinarily $2.98 Each. Nine o'Clock Special 1.98
These White Wool Blankets are slightly imperfect in weave but there is nothing that will affect the wear. Size for single beds. No phone orders, please.
—Main Floor, H B C

White Porcelain Cups and Saucers
Nine o'Clock Monday Morning ..... 6 for 25c
Tall shape and medium weight, in plain white porcelain. Cups and Saucers that are strong and serviceable for kitchen or camp.
—Third Floor, H B C

Snowflake Waxed Paper
Nine o'Clock Special Monday Morning, Per Roll 23c
Heavy quality full bleached Wax Paper put up in convenient boxes containing 125 feet of this high-grade Waxed Paper. 100 rolls for Monday morning shoppers.
—Main Floor, H B C

Domestic

Rotary Electric Sewing Machines
Values to $179.00 for 89.50
A Sale Which Marks the Greatest Sewing Machine Value of the Year

Four different styles from which to choose. These latest style models include the dialed tension and stitch regulator—darning and embroidery can be done without the aid of attachments. Machines are fully equipped with other latest attachments, sewing light and knee control.

They carry a 20-year guarantee.

$5.00 Down Delivers
Balance in Small Monthly Amounts.
Allowance on Your Old Machine.

—Second Floor, H B C

On Sale Monday---100 Pairs of Matrons' Shoes

Ordinarily $7.50 for **$4.95**

You cannot walk with dignity unless you walk in comfort. Here are Shoes that will permit you to do both. They are expressly designed and made by the Empress Shoe Company and are available in three thoroughly stylish models. Choose from Black Kid Oxfords with plain toe and cushion insoles; Black Kid Oxfords with toecap, and Black Kid Two-Strap styles. Sizes 4 to 8. Fittings D and E.

—Main Floor, H B C

English Lead Pencils

12 for 23c

Remarkably good Pencils for the office, school or home. This is our "Beaver" brand, full length H.B. Pencil with rubber tip. Lay in a stock at this special low price.

—Main Floor, H B C

Black Leatherette Boston Bags

Always popular for shopping and picnic use, these are very well made and are provided with double strap handles. Ordinarily 89c. Anniversary Sale Price 69c

—Main Floor, H B C

100 Yards Lace Dress Flouncings

34 Inches Wide. Special, Per Yard 1.00

A charming quality Lace Flouncing for afternoon and evening frocks, and featured in a particularly attractive design. Choose from shades of Copenhagen, Nile, pink, white and navy.

—Main Floor, H B C

Phone. It's Quick! Free Delivery

HBC SERVICE GROCERIES Empire 7111

Specials in H B C Quality Foods

H B C GOLD MEDAL MALT
Light or dark, 3-lb. tin 59¢

H B C QUALITY TEAS AND COFFEES
Our Special Family Blend Tea, per lb. ..... 25¢
5 lbs. for $1.15
Our India and Caylon Blend Tea. Special, per lb. ..... 30¢
3 lbs. for ..... 87¢
No. 1 Broken Orange Pekoe Tea, per lb. ..... 59¢
3 lbs. for $1.65
H B C Freshly Ground Pure Coffees, per lb., 20¢ 25¢, 32¢, 38¢ and ..... 47¢

HEINZ SANDWICH SPREAD
Large jar. Regular 45c. Extra Special at, per jar ..... 29¢

B.C. Finest Granulated Sugar (Standard Price)—
100-lb. sack $5.20
20 lbs. $1.10
10 lbs. ..... 60¢
Ogilvie's Wheat Hearts. Special, per packet ..... 15¢
Ogilvie's Minute Oats, pkt., 18¢
2 pkts. for ..... 35¢
6-lb. bag ..... 32¢

Honey Doughnuts, doz., 25¢
Fresh Apple Pies, each, 24¢

JACOB'S OLD COUNTRY BISCUITS
New shipment just arrived. Included are Marie, Osborne, Petite Beurre, Family Assorted, Cream Crackers and Wavecrest; ½-lb. packets. Special at ..... 19¢

Fancy Mixed Biscuits, 6 varieties, per lb. ..... 25¢
Shinola Floor Wax, 1-lb. tin for ..... 25¢
P. & G. Laundry Soap, 7 bars for ..... 25¢

GLADIOLI BULBS
Mixed varieties, to clear at, per dozen ..... 35¢
3 dozen for $1.00

Fresh Green Peas, per lb., 14¢
3 lbs. for ..... 40¢
Leaks, 3 bunches for ..... 10¢
Oranges. Extra special value; large juicy navels, dozen, 35¢

PROVISION SPECIALS
Peanut Butter, Cottage Brand, per jar, 18¢ and ..... 25¢
Bulk, 2 lbs. for ..... 25¢
Ox Tongue, sliced, per lb. ..... 55¢

COMBINATION SPECIAL—
1 Dozen Fresh Extra Eggs and 1 lb. Smoked Boneless Ham for ..... 45¢

HBC GROCETERIA CARRY AND SAVE

A 29c Day on Monday

Shop Early—Orders Carried to Your Car Free

1 lb. "Hudsonia" Broken Orange Pekoe Tea (limit 3 lbs.), for ..... 29¢

9 TO 11 A.M. ONLY
1 lb. "Imperial" Choicest Butter and 1 lb. Pure Lard for ..... 29¢
4 Tins Quaker Choice Corn (limit 12 tins) ..... 29¢

2½-lb. Jar King-Beach Superior Orange Marmalade ..... 29¢
6 Packets Jell-O (limit 6) ..... 29¢
4 Tins Aylmer Tomato Soup for ..... 29¢
1 Large Packet Roman Meal for ..... 29¢

2 lbs. Choice Seedless Raisins for ..... 29¢
4 1-lb. Tins Clover Leaf Fancy Pink Salmon (limit 8) ..... 29¢
3 Large Tins King-Beach Tomatoes for ..... 29¢
8 Bars Pearl Naptha Soap 29¢
1 lb. Braid's Blue Label Tea for ..... 29¢
2 Tins Lynn Valley Peaches for ..... 29¢
4 Tins Sardines in Pure Olive Oil ..... 29¢
2 ½-lb. Packets Kraft Cheese for ..... 29¢
2 lbs. Economy Side Bacon 29¢

—Quality Food Market, Lower Main Floor, H B C

Monday Specials in Our Drug Dept.

$1.00 Listerine, large, for ..... 89¢
75c Parke, Davis Cascara Tablets, 5 grain, 100 in bottle, 50¢
50c X-Bazin Depilatory, tubes, for ..... 43¢
10c French Castile Soap, 8 cakes for ..... 50¢
$1.45 Lysol, Antiseptic, large, for $1.29
$1.00 Nujol, large, for ..... 89¢
50c Creolin Disinfectant, 16 oz., for ..... 29¢
25c Cuticura Soap, 3 for 69¢
35c Palmolive Shaving Cream for ..... 29¢
35c Castoria for ..... 29¢
15c Vaseline, white, for ..... 12¢
50c Solid Brilliantine for ..... 35¢
25c Listerine Tooth Paste 23¢
2 for ..... 45¢

—Main Floor, H B C

Notes From Here and There in Women's World

PIANIST WILL GIVE RECITAL

Harold Samuel to Appear at Shrine Auditorium Tomorrow Under Musical Society's Auspices

Harold Samuel, the English pianist, will appear at the Shrine Auditorium on Monday, May 2, at 8:30 p.m., under the auspices of the Victoria Musical Art Society. Mr. Samuel will be remembered for the fine recital he gave last year under the same auspices.

Of his playing in New York, in January of this year, one critic writes: "Mr. Samuel has penetrated deeply into the spirit of Bach's compositions, which he plays not only reverently, but with a feeling that is finely human."

Mr. Samuel not only plays Bach, but his Brahms, Debussy, Mozart, in fact, everything he plays is imbued with not only technical mastery, but with subtle variety of tone, and exquisite balance in his renditions.

THE PROGRAMME

1. (a) Adagio in B minor; (b) Gigue in G major (Mozart); (c) Lesson in D major, (d) Lesson in G major (Scarlatti).

2. English Suite in A minor (Bach): Prelude, Allemande, Courante, Sarabande et les agremens, Bourrees 1 and 2, Gigue.

3. (a) Intermezzo in B minor, Op. 119; (b) Intermezzo in E minor, Op. 119; (c) Intermezzo in C major, Op. 119; (d) Rhapsody in E flat major, Op. 119 (Brahms).

4. The Children's Corner (Debussy), Doctor Gradus ad Parnassum, Jumbo's Lullaby, The Doll's Serenade, The Snow Is Falling, The Little Shepherd, Golliwog's Cake-Walk.

Marriage Is Celebrated At Manse

The marriage of Hilda Blanche, eldest daughter of Mr. and Mrs. A. V. Bryant, 3172 Shelbourne Street, and Mr. Wilfred Hatcher, eldest son of Mr. and Mrs. F. Hatcher, 715 Bay Street, was solemnized last night, at 8 o'clock, at the residence of Rev. W. R. Brown, who performed the ceremony.

The bride, who was given in marriage by her father, wore a green suit of French crepe, and a hat of shiny black straw, black shoes and gloves, and a corsage of Ophelia roses and mauve sweet peas. She was attended by Miss Mona Morgan, in a suit of the new blue French crepe, and a hat and veil to match, and a corsage of roses and pink sweet peas. Mr. Hector Hatcher supported his brother.

RECEPTION IS HELD

After the ceremony a reception of relatives and a few intimate friends was held at the home of the bride's parents, where Mrs. Bryant, in a black lace gown and matching hat, and Mrs. Hatcher, in a gown of blue and gold Canton crepe and hat en suite, assisted in entertaining the guests. The supper table was arranged with pink and white flowers and was centred by the two-tier cake with its icing of pink and white.

The bride and groom stood beneath an archway of flowers and greenery, from which was suspended a silver horseshoe, to welcome their friends.

After a wedding tour on the Island, Mr. and Mrs. Hatcher will make their home at 2650 Richmond Avenue.

Among the beautiful gifts received by the bride and groom was an occasional chair and bridge lamp from the bride's father and mother; a cheque and dinner service from the groom's parents; an Axminster carpet from the staff of David Spencer's, Limited, where the bride had been employed, and a silver cake dish and another gift from M. H. Barry's firm, of which the groom is a member.

St. Margaret's Old Girls Will Meet on Saturday

The annual reunion of the Old Girls' Association of St. Margaret's School will be held on Saturday, May 7. The business meeting will be held in the gymnasium at 2:45 o'clock, which, it is hoped, will be attended by all former pupils and members of the association. Tea will follow in the senior house.

There will be a supper at the school at 7:30 o'clock, at which Mrs. Spurgin, the teaching staff and matriculation class will be guests of the association. All those intending to be present at supper are asked to telephone Miss Frances Price, Empire 9974, not later than Wednesday morning.

Arion Club Will Conduct Concert

Once more the Arion Club of Victoria, which has delighted music lovers here for forty years, with its splendid rendition of good music, is giving a grand concert at the Royal Victoria Theatre next Tuesday, May 3, at 8:30 p.m.

The Arion Club is patterned after the model of a social club, which periodically gives excellent concerts that delight its associate members and all who find pleasure in first class vocal music.

This concert is the 103rd regular performance of the Arion Club, which was first organized in 1892.

The club will be assisted by Mrs. Florence Beeler, a mezzo-contralto, who was heard here before, a few years ago, and whose lovely singing greatly pleased a large audience. There is an unusually interesting and entertaining programme, and besides the visiting artist-guest, the following local singers will be heard as soloists, with the choir: Thomas Kelway, Dr. Richard Felton, W. H. Jaques, Seymour White and George Guy.

LORD AND LADY BYNG VISIT JASPER PARK

JASPER, Alta., April 30.—Viscount Byng of Vimy, former Canadian Governor-General, spent this morning viewing the scenic beauties of the Rocky Mountains with Lady Byng. He left later for Edmonton, where he is due to arrive Sunday. On Monday Viscount Byng will visit Calgary.

Viscount Byng is visiting Canada on a pleasure trip after resigning as head of the Metropolitan Police in London because of ill health.

All Ready for the Party

—Photograph by Robert Fort.

This Petite Little Maid Is Dorothy Marilyn, Only Daughter of Dr. and Mrs. J. F. Grant, Cold Harbor Road. Marilyn Is Three Years Old.

SUNNY MONTH IS ENJOYED IN CITY

Weather Report for Months Shows Only Two Days Without Sunshine Here

Victoria enjoyed 184 hours and 48 minutes of sunshine during April, according to figures issued last night by Napier Denison, director of Gonzales Observatory. There were only two days during the month when the sun did not shine. The sunshine was eighteen hours below average.

The mean temperature for the month was 49 degrees, while the highest temperature was 63. The lowest temperature was 39 degrees on the 3rd and 20th of the month. Minimum temperature on the grass was 29 degrees on the 7th.

Total rainfall for the month was 1.16 inches, which is .06 inch below average. Precipitation for the first four months of the year amounted to 15.69 inches, or five inches above average.

At the low level station, the highest temperature recorded was 67 degrees on April 26, while the lowest was 32 degrees on April 21. The lowest on the grass was 25, on April 21.

ANNIVERSARY TO BE MARKED

Columbia Lodge, No. 1, I.O.O.F., will celebrate the 113th anniversary of the order on Wednesday, May 4, in its hall, Douglas Street, when the members, families and friends will attend a social evening, consisting of songs, dances and instrumental solos. This lodge was instituted on February 16, 1870, the second to be formed in British Columbia.

The order today stretches from Australia, through America, to Europe, and it is expected that this year lodges will be instituted in England. The present grand sire, Joseph Powley, who was visiting in Victoria two months ago, is a Canadian and the third of his countrymen to hold that exalted position.

SHOW WINNERS GIVEN AWARDS

Mrs. E. C. Hayward Presents Prizes to Winners in Flower Display

Winners of the respective classes in the sixth annual Spring Flower Show of the Vancouver Island Horticultural Association held at the Willows were last night presented with their awards by Mrs. E. C. Hayward.

Those receiving prizes were: J. A. Hibberson, Rock Garden Challenge Cup; A. McKay, Daffodil Display Cup; V. E. L. Goddard, Macoun Challenge Cup for mounted wild flower display; 2nd East Victoria Guides, Scout and Guide Mounted Medal; Victoria Women's Institute, Women's Institute Challenge Cup; Mrs. E. W. Darcus, tulip display trophy; North Saanich High School, schools display Challenge Shield; L. E. Taylor, novice display Challenge Cup, and Cowichan Agricultural Association, District Display Challenge Cup. Mrs. E. H. Keene was awarded the Banksian Medal for the grand aggregate in open classes for daffodils and tulips with eighty-six points.

HUNDREDS ATTEND

Hundreds of Victorians again visited the show yesterday afternoon and evening, voicing loud praise of its beauty. A party of sixteen members of the Seattle Garden Club also attended and voiced approval of the show.

During the evening a massed band consisting of the Victoria Girls Band and the National Juvenile Band of Vancouver, offered musical selections which were well received.

Included in the commercial displays was a show of pansies contributed by the Victoria Floral Company.

What Today Means

"TAURUS"

If May 1 is your birthday, the best hours for you on this date are from 8 a.m. to 10:15 a.m., from 1 p.m. to 3 p.m., and from 7:15 p.m. to 9 p.m. The danger hour is from 3:30 p.m. to 6:30 p.m.

Disquieting influences will be in force on May 1 and too much thought or worry about personal relationships should be avoided. The restless atmosphere will not be good for the usual "Day of Rest," and you will start off the new week with a pessimistic foot.

The child born on this May 1 will have a refined, gentle nature, and will only fight when driven into the corner. Upon occasion it can show sufficient grit and pluck, however. It will have a mentality above the average.

You are, if born on May 1, a very serious minded person, and you live for your work, whatever it may be. If you are a housewife, your horizon extends but little beyond your own door, and your interests are all centred upon your family.

If a man, you bury yourself in your job to the exclusion of all else, and you do not know how to leave the office behind when you depart. You are only happy when talking "shop." Both men and women should try to broaden their outlook through hobbies, and should find other anchorages in case their one and only one should be destroyed.

No great talent has been given you, but you are able to turn a clever hand to many things. You do things thoroughly, and you put your mind on the task of the moment. It is rather difficult for you to differentiate between the importance of details, and you perhaps waste time on things unworthy of your exacting methods. You step lively when duty calls.

You do not worry much about other people's opinions, and you are brave enough to live your own life in your own way. You are most unaffected and natural, and you never try to "show off" in order to gain prestige. You are not sociable enough to make many friends, but you always keep those you have through your own loyalty. You are very domesticated, and love both children and animals.

MONDAY, MAY 2

"TAURUS"

If May 2 is your birthday, the best hours for you on this date are from 8:15 a.m. to 10 a.m. from 2:40 p.m. to 4 p.m., and from 7 p.m. to 8:15 p.m. The danger periods are from noon to 1 p.m. and from 10:30 p.m. to midnight.

The world will begin business on May 2 with a spirit of industry and optimism, and most plans will be pushed through with unusual ease. A frivolous mood will capture the evening hours, and the gods of happiness promise to make social functions a huge success from the standpoint of fun.

The child born on this May 2 will know its own mind, and will get its own way if it can. It will grow out of its childish stubbornness and develop into a being of decision and purpose. It will be courageous without being foolhardy.

Born on May 2, you have a brave, optimistic, fighting nature, and you do not easily chuck your hand in. It will be the things over which you seem to have no control that will beat you; not the things wherein yours is the master mind or hand. You never make a statement unless you are sure of your figures, and are known as a man or woman of your word. You have positive opinions, but they are not so set that you need to measure everything with your own yardstick.

There are times when you feel inarticulate, leaving much for translation. This is true about the tender, intimate things which you wish to say to people and cannot. Your hand clasp, or eyes, often reveal more than your words have expressed. There are very few people with whom you really have mental kinship, and these few are of priceless value to you. You are often a very lonely and misunderstood being because of the isolation of your spirits.

You have money, sense and keen business acumen, and should enter one of the commercial fields of endeavor. Your pet hobbies and love of reading will keep you from ever becoming a slave to any job. One of your favorite gods is punctuality, which will be a lifelong habit with you. You will seldom be merrily happy, but you will know the restful contentment of a philosopher.

BREAKS TRAFFIC RULES

Dominic Pallantier was fined $5 by Magistrate George Jay when he was convicted in the city police court yesterday of a breach of the street traffic rules. He made a crossing in his automobile in the middle of a block.

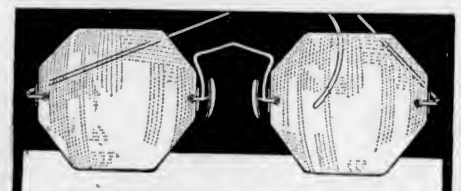

EYEGLASSES AT LOWER COSTS

If you have been putting off getting those glasses changed or fixed, come in tomorrow. Lower prices are announced on all optical supplies in this office—lenses, mountings, chains. We will remount your present lenses at prices you can afford.

Harold S. Timberlake, Opt.D.
VICTORIA OPTICAL CO.
647 Yates St. (Next to Maynard's Shoe Store) Empire 2513

May Sale of Pretty Underthings

You may expect only the better qualities here, for we do not stock those qualities of low degree.

VESTS—BLOOMERS—PANTEES
Harvey ponrun rayon. The real quality that gives you wash, wear and fitting satisfaction. Colors in peach, apricot and green. All sizes. Each 75c

TAILORED SILK SLIPS
These are made with a comfortable fullness, and have the brassiere top. Colors pink, white, black and sand. All sizes $1.95

DAINTY STEP-IN SETS
Created from the new angel skin silk, the newest fabric in the lingerie world. Richly embroidered, and worth a deal more. Special, a set $1.95

SEE OUR RARE BRIDAL SETS
Just arrived, these four-piece sets of rich crepe de Chine. Handsome lace trim and hand-work embroidery. Each set simply a picture in white, tea rose and peach.
$15.95 to $29.75

CLEARING SILK SWEATERS
Dainty light weight, with long sleeves. A comfort for the house, office or street. Many pastel shades. Final Sale $1.39

BRADBURY BERET SETS
Light colors in finest wool. Scarf and beret, in twelve shades. Exclusively ours. Worth $2.00 set for $1.29

SEE OUR COAT SCARFS
Countless designs and color schemes in these rich silk scarfs. A real bargain $1.25

A.K. Love Ltd. LADIES' WEAR

G 5913 708 View

Scurrah's Mid-Season Clearance With Prices

"CUT-TO-COST"

Creates Tremendous Interest

No sale in the twenty-year history of our business has created such a sensation. Women have made it their Spring outfitting opportunity because they realize it is a chance to gratify their tastes for the smartest apparel at unprecendented reductions. This sale is no ordinary clearance, it is a mid-season disposal, storewide in scope, involving even the newest and loveliest creations arriving daily.

The Spring Season's Smartest

Coats

Coats of correct style and superior quality in polo cloth, chonga, tweed, diagonal weaves and French crepes. With or without fur. Values to $35.00. Sale Price $16.75

Coats for dress occasions in the finest materials and luxuriously fur trimmed. A complete range of sizes, with a choice of 16 individual styles between sizes 40 and 46. Values to $45.00. Sale Price $24.75

Scotch and English tweeds, camel hair, tweed, pure llama wool and fine smooth cloths. Finest quality dress and travel coats trimmed with expensive furs. Regular to $56.00. Sale $29.75

Fur Coats

Smartest of the new fitted and flaring styles in dark muskrat, golden brown muskrat, cocoa broadtail with squirrel collar, American broadtail trimmed with sable. The values are extraordinary. Values $150.00 to $185.00 ..... $99.50

Tweed Suits

Imported tweeds in the new light shades. Each garment tailored by experts and lined with superior quality silk. Suits of the better quality, and a feature value at this clearance price. Values to $22.50 ..... $12.75

Savings in Attractive Spring

Dresses

One of the outstanding features of this sale is this offering of delightful dresses at a figure far below usual prices. Prints, crepes and novelty silks, in colors and styles for every personality. Sizes to 44. Regularly priced to $29.75. Sale Price $9.75

Fresh new prints for Spring. Dresses of georgette, ninon, flat crepes and flamingo . . . a huge assortment, including at least 25 dresses in sizes 40 to 46, so that every woman may have an adequate selection. Regularly priced to $25.00. Sale Price $14.75

Values the Business Woman will appreciate. Store is open at 8:30 every morning and special service between 12 and 2 p.m. for her convenience.

Sweaters

A new Spring selection of lace knit sweaters with short sleeves. Lovely new colors. Sale Price $2.95

Pure wool sweaters in two and three-tone effects, with novelty necklines finished in crochet. Regular $6.76. Sale Price $4.95

Skirts

New Spring styles in wool crepes and tweeds. Correct high-waisted styles in shades of Spanish tile, Bagdad rose, skipper blue, etc. Regular to $8.95. Sale Price $4.95

Hats

Attractive styles in tailored and novelty straws. All shades, and an ample selection of those in the larger head sizes. Sale Special $1.95
Values to $10.00. Sale Price $3.95

No Charges, Approvals or Exchanges During this Sale.

SCURRAH'S LTD.
728 YATES STREET

A Personally Conducted Sale with Satisfaction to Every Patron Assured

Hudson's Bay Company Observes Anniversary

Firm Celebrates This Week 262nd Anniversary of Incorporation as Trading Organization—Early Traders Developed Western Canada

One of the oldest—if not the oldest—commercial institutions existing in the world today is the Hudson's Bay Company, which tomorrow observes the two hundred and sixty second anniversary of its incorporation.

This historic event took place on May 2, 1670, when King Charles the Second of England, at the request of his cousin, Prince Rupert, granted the Royal Charter to the "Governor and Company of Adventurers of England Trading into Hudson's Bay."

FIRST GOVERNOR

Prince Rupert was appointed the first governor of the company and following him came James, Duke of York, afterwards King James II. The third governor was Lord John Churchill, who afterwards became Duke of Marlborough. From the seventeenth century right down to the present time men of distinction and outstanding ability have occupied the position of governor of this great company which, for two hundred and sixty years, has been so closely associated with the history and development of Canada.

The Hudson's Bay Company owes its origin and growth to the fur trade; in fact, the fur trade was the sole interest of the company for two hundred years from the time of its incorporation. But during that period the company participated very largely in the work of discovery; in explorations which have led to the growth of great cities, and in developments which have contributed to the building of the mighty British Empire.

TRADING POST SITES

The map of Canada perpetuates the names of the company's explorers, fur trade officers and forts. The more important cities and towns of the West have grown up on the sites of Hudson's Bay trading posts, notably Winnipeg, Edmonton, Calgary, Vancouver and Victoria.

As the march of settlement in Western Canada pushed back the boundaries of the fur preserves, Hudson's Bay Company forts and posts became general stores catering to the needs of the newer population. As villages and towns grew to cities, many of these country stores and general stores became department stores, some of which are today the finest on the continent.

STORES MARK EVENT

Tomorrow all departments of the company—furs, lands, shipping and stores—will celebrate the two hundred and sixty-second anniversary of the company's incorporation. In all the company's stores stretching from Winnipeg to Victoria, special sales are being held simultaneously and tomorrow in the big Douglas Street establishment many extra offerings are being made to mark the actual birthday of the company.

The anniversary sale, which will continue for some days, offers an opportunity to the people of Victoria to purchase much of their Spring and Summer apparel and requirements for the home at very substantial savings. Taking advantage of market conditions all over the world and backed by the huge purchasing organization of Hudson's Bay Company, buyers have been able to secure large quantities of seasonable merchandise of H.B.C. traditional high quality, which is being offered to the public at lower prices than have prevailed for many years.

DANCING TEST CASES STARTED

Nanaimo Magistrate Hears Evidence Regarding Saturday Night in Dance Halls

NANAIMO, April 30.—In the Provincial Police Court Thursday, before Magistrate Beevor-Potts, two test cases were heard to determine whether the Lord's Day Alliance Act was violated by dancing taking place in Harewood and Lantzville Dance Halls after 12 o'clock Saturday night. Sergeant Russell conducted the case for the prosecution. T. P. Morton defended Harewood Community Committee in the first case heard.

According to evidence given by Robert Thompson, leader of the Vagabond Orchestra, they had played until 12 midnight on March 26, and after the serving of refreshments he had told the guests that his orchestra would avail themselves of an opportunity to practice, and any of the guests who wished to remain could do so if they did not leave the hall. None would be admitted, he told the crowd.

APPEARS A FARCE

"I am not going to decide this case hastily," said Magistrate Beevor-Potts. "In my personal opinion it is an indirect scheme to evade the act, and if so, it should not be countenanced. It appears to be a farce—no one would pay 75c to dance two and a half hours."

The case of Lantzville Hall dance promoted by Joy Makers Orchestra, proceeded, and Mrs. Annie Ingham, secretary of the orchestra, was put on the witness stand. She testified to the effect that the unemployed musicians of the district had organized the Saturday night dances for the purpose of not having to ask for Government relief. All expenses were first paid and the balance divided. At midnight, "The King," was played and the hall emptied. All the guests, however, were furnished with an invitation as they left the hall which entitled them to return and dance when the music started again.

TOO MUCH OPPOSITION

Asked if the dance could be made a success on Friday night, witness expressed the opinion that it was not possible with other district halls running Saturday night opposition dances. Magistrate Beevor-Potts said they were too distinct cases to be considered. Both cases were adjourned and will come up for hearing again Monday.

"And is your daughter happily married?"

"Oh, yes—her husband is scared to death of her!"

Forced Sale

MEN'S FINE BOTANY WOOL SWEATERS
Pullover style, V neck. Assorted new Spring shades. All sizes. Out They Go. Forced Sale $4.69

OUR ENTIRE STOCK OF SILK TIES
New Spring designs. Our regular $1.00 value. To Clear. Forced Sale 69c

WE MUST RAISE THE MONEY **Note Well Our Low Prices on Quality Merchandise**

TOPCOATS
New Spring Topcoats in latest tweed effects, new tone greys and browns. Sizes 36 to 42. Regular $25.00. Out They Go, Forced Sale $17.95

GOLF SUITS
2-Piece Golf Suits, new Spring tweed effects. Sizes 35, 36, 37 and 42. Our regular to $45.00 value. Here is your chance. Out They Go. Forced Sale Price $19.95

LOT NO. 1
Men's Fine Negligee Shirts in neat stripes and assorted plain colors. Also with attached collars. Sizes 14 to 17. Regular to $2.25. Forced Sale $1.39

LOT NO. 2
Men's Fine Negligee Shirts in plain and stripe patterns. Guaranteed fast colors. Sizes 14 to 17. Our regular values to $3.00. Forced Sale Price $1.98

LOT NO. 3
Men's Fine Negligee Shirts in stripe effects. Also in plain colors, with two separate collars and attached collars. Sizes 14 to 17. Fast dyes. A read bargain. Forced Sale $2.49

LOT NO. 4
Our better grade of Fine Shirts in neat stripe effects. Sizes 14 to 16½. Out they go. Forced Sale $3.19

NAVY SERGE SUITS
14 Only, Navy Serge Suits. Odd sizes, 36 to 42. Our regular to $35.00 value. Note our low price. Forced Sale Price $14.95

GREY PANTS
English Grey Pants, all sizes. Wonderful bargain. Out They Go, Forced Sale.... $2.89

FINE ENGLISH BROADCLOTH PYJAMAS
Assorted colors and sizes. Well finished. To Clear, Forced Sale..... $2.49

J. H. (Mickey) RICHARDSON, LTD.
CORNER GOVERNMENT AND YATES STREETS

FUR FELT HATS
New Spring models in greys and browns. All sizes. Out They Go, Forced Sale $3.98

Smoking Concert Held at Island

JAMES ISLAND—A most enjoyable smoking concert was held recently at the Moore Club, under the auspices of the "Safety First" campaign committee. The proceedings opened with an address by the works superintendent, R. H. Lyons, and short skits by the members of the different departments, entitled "Domestic Felicity," by Allan Dennison and George Mead-Robins; "Safety Play," by Frank Aldous, George P. Allen, Clifford M. Koehn and Albert Emmens; "Safety Skit," Melville T. Watson, T. Dikison and Harold Park.

An orchestra, conducted by J. Goodfellow, and consisting of Edward Rowbotham (violin), David A. Lake (saxophone), and Fred Pitts (piano accordion), played excellent numbers. A. T. Dakin (Saanich) gave two vocal numbers.

Wrestling and boxing exhibitions were provided by David Elliott, B. Olsen, Baptist Paul and Thomas O'Connel. The arrangements were in the capable hands of Messrs. Allan Dennison, W. Rowbotham and R. Carpenter. Refreshments were served, after which the evening was brought to a close with the singing of "Auld Lang Syne" and the National Anthem.

DEATH DUE TO ACCIDENT

NANAIMO, April 30.—The jury, after investigating the circumstances surrounding the death of Arnold Bell, who was killed in No. 1 Mine on April 25, when struck by an empty car, brought in a verdict attaching blame to no one.

The Irish Free State Army Air Corps has ordered six aircraft to be used in training pilots.

ANNUAL SPRING FURNITURE SALE

Sixty-thousand-dollar stock of Furniture, Carpets, Drapery, Linoleum and Ranges, in fact, the whole stock of our five floors is included in this annual Spring Sale Event. This sale affords an excellent opportunity for those young people starting housekeeping; also those having completed new homes or those replenishing the odd piece of Furniture, Carpet, Drapery, etc. Terms arranged at sale prices without interest.

This $500 Outfit can be purchased during our Spring House Furnishing Sale for $450

Terms Without Interest

Never Before Were Chesterfields So Low in Price

This Sale affords a wonderful opportunity of purchasing a Chesterfield Suite at lowest price and easiest terms.

$125 Tapestry Chesterfield Suite. Spring Sale Price $99.75
$175 Blue Velour Pillow-Arm Suite. Spring Sale Price $149.00
$257 Mohair Sani-Built Suite. Spring Sale Price $195.00
$365 Hand-Made Large Suite Spring Sale Price $295.00

TERMS ARRANGED

All Ranges Reduced

During Our Annual Spring Sale

6-Hole FAWCETT RANGES now selling as low as ..... $64.50 and up to ..... $135.00 for the very best full enamel, heaviest quality.

12 Styles to Suit All Requirements

Spotlight Values

Kitchen Chairs—Double-rung style, varnished and very strong. Each 99c
Kitchen Table—27 x 47 inches, with drawer, at $4.95
Smokers' Pedestal—In walnut finish, weighted base and ash tray 98c
End Table—Half-round style: walnut finish $1.29
Bedside Rugs—Reversible Jute and wool mixture. Size 24 x 48 inches. Each 98c
Lamp Shades—An assortment of Parchment and Silk Lamp Shades. Values to $10.00. Clearing at $2.95
Wool Bedroom Carpet—Extra heavy, thick, reversible Wool Carpets. Size 4.0 x 7.0. Regular $16.50. Sale $12.90
Green Shades—Mounted on spring rollers; complete with brackets and pull. 36 inches wide 79c
Footstools—Top 13 x 18 inches, covered in dark blue velour. Special $1.39
Chesterfield Tables — Handsome walnut veneer top; size 20 x 42 inches, with neat pedestal base $9.75
Odd Silk Cushions—Colors gold and black. Regular $2.95. Sale $1.49
Cotton Comforters—Full size. Colors blue, rose, etc. Values $3.60. Spring Sale, special $2.95
Cocoa Door Mats—Thick quality and good size. Very special, each 49c
Bed Couch—Adjustable Steel Bed Couch, complete with mattress covered in smart cretonne. Spring Sale, special $12.75
Steel Camp Cot—With cable spring and thick felt mattress. Folds flat. Spring Sale, special $8.95
Genuine Barrymore Axminster Carpet, 6.9 x 9. Special $19.75

All Drapery Material reduced for this Annual Spring Sale, including loose cover material, material for side drapes, curtain nets, frilled curtains, etc.

English Nottingham Nets
42-inch material. Sale 39c
60c values. Sale 49c
$1.25 values. Sale 95c

Swiss Curtain Panels
2¼ yards long. Each 79c

Easy Chairs
For Father or Mother

Handsome Easy Chair with soft spring seat and high back with side wings. Comes in assorted tapestry or velour covers. Sale Price $29.50

Steel Crib—Walnut enamel, full size, high sides, close rails. Strong spring, thick felt mattress, complete. Spring Sale Price, only $16.90
Small Crib, size 20 x 38 inches, complete with spring and mattress. Spring Sale $9.90

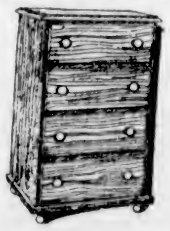

CHEST OF DRAWERS
(As Shown)
Four roomy drawers. Size of top 15 x 20 inches. Unpainted, 48 only. Special Price $4.90
Larger Sizes in Proportion

Clearing Odd Dressers
At Greatly Reduced Prices

Three-Drawer Dresser with British plate mirror, walnut or ivory finish. Spring Sale Price, each $15.75
$35.00 Large Ivory Dresser, at $22.75
$25.00 Walnut-Finish Dresser, at $19.75
$29.50 Ivory Dressing Table and Bench $19.75
$55.00 Walnut Veneer Dresser, at $39.00
$72.00 Walnut Veneer Dresser, at $49.75

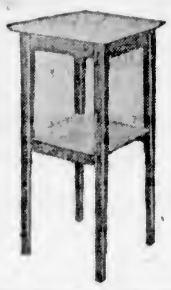

This Whitewood Table with undershelf. Spring Sale $1.25

LOOSE COVERS
Let the Standard experts make your Loose Covers. Extreme pains are taken with every order. They are cut and tailored so that they will remain attractive far into the future. We offer a very large selection of patterns in English shadow cloths.
Three pieces, from $39.75
Chesterfield only $20.00
Chair only $10.00

CEDAR CHESTS
Protect your furs from moths—a Cedar Chest will do it. $16.50 values clearing at $13.90
1 Dozen Only at This Price

Barrymore Axminster Stair Carpet—27 inches wide. Regular $3.20. Spring Sale Special, yard $2.59

SPECIAL REDUCTIONS ON ENGLISH PRAMS
$27.50 value. Sale $24.75
$35.00 value. Sale $29.75
$45.00 value. Sale $39.75
$55.00 value. Sale $45.00
Terms Arranged

Sulkies, with adjustable handle, arm and back rest $3.90

Congoleum Rugs
Discontinued Patterns
Size 6.0 x 9.0, reg. $6.50, $4.95
Size 7.6 x 9.0, reg. $8.10, $7.25
Size 9.0 x 9.0, reg. $9.75, $8.75
Size 9.0 x 10.6, regular $11.40, for $10.25
Size 9.0 x 12.0, regular $12.95, for $11.75
Limited Quantity Only

High Chairs—Special, $2.95

Wonderful Values in Bedroom Suites

5-Piece Ivory Enamel Suite, complete, for only $69.75
5-Piece Suite in handsome butt walnut veneers. Extra large arch top, British plate mirrors. Very special at $129.50
3-Piece Suite in walnut veneer, consisting of dresser, full-size bed and chiffonier. Regular $134.00, for only $109.50
5-Piece Suite, formerly $229.00, for $179.00
5-Piece Suite, formerly $231.00, for $185.00
5-Piece Suite, formerly $265.00, for $195.00
5-Piece Suite, formerly $297.00, for $225.00
Terms Arranged

Bed Bargains

Cancelled Designs Simmons Beds
3 ft. 3 in., walnut finish, regular $8.75, for $7.50
3 ft. 6 in., ivory finish, regular $8.75, for $5.90
4 ft. 6 in., ivory finish, regular $8.70, for $5.90
4 ft. 6 in., walnut enamel, regular $15.75, for $12.50
4 ft. 6 in., walnut enamel, regular $18.75, for $14.75
4 ft. 6 in., walnut enamel, regular $22.25, for $18.75
One Bed of Each Style Only

This Simmons Bed, complete with felt mattress and strong spring $17.90
Terms Arranged

Genuine Restmore Spring-Filled Mattress. Sale Special, only $17.75
Terms Arranged

All-Felt Mattress—Full size, well tufted and strong tick $5.50

PILLOWS
A genuine Simmons All-Feather Pillow in strong art tick. Very special, each 98c
Only One Pair to a Customer

Dining Suites at Bargain Prices

8-Piece Suite, consisting of extension table, 6 leather-seated chairs and buffet; in genuine walnut veneer. Complete suite, Spring Sale Price, $105.00
8-Piece Suite—table, 6 chairs and buffet. Regular $169.75, for $139.50
9-Piece Suite—table, 6 chairs, buffet and cabinet. Regular $218.75, for $197.50
9-Piece Suite, solid walnut—table, 6 chairs, buffet and cabinet. Reg. $225.00, for $195.00

Exceptional Carpet Bargains

Specially Reduced for This Big Spring Sale Event

Barrymore Axminster Squares
Size 6.9 x 9.0 ..... $19.75
Size 9.0 x 9.0 ..... $26.25
Size 9.0 x 10.6 ..... $31.25
Size 9.0 x 12.0 ..... $35.50

Seamless Axminster Squares
Size 6.9 x 9.0 ..... $26.50
Size 9.0 x 9.0 ..... $35.50
Size 9.0 x 10.6 ..... $41.00
Size 9.0 x 12.0 ..... $46.00

Barrymore Wilton Squares
Size 9.0 x 9.0 ..... $42.75
Size 9.0 x 10.6 ..... $47.25
Size 9.0 x 12.0 ..... $54.75
Size 9.0 x 13.6 ..... $65.50
Size 9.0 x 15.0 ..... $72.90
Terms Arranged

A Few Odd Rugs of Last Year's Designs to Clear
Seamless Axminster, 9.0 x 9.0, formerly $59.00, for $49.00
Seamless Axminster, 9.0 x 9.0, chintz pattern, regular $69.00, for $49.00
Seamless Axminster, 9.0 x 10.6, regular $57.00, for $37.00
Seamless Axminster, 9.0 x 10.6, taupe ground, green scroll effect. Reg. $57.00, for $49.00
Super Wilton, 9.0 x 10.6, regular $82.00, for $69.00
Super Wilton, sand ground, rose and blue flowers; 9.0 x 12.0. Reg. $102.00, for $82.75
English Seamless Axminster, brown ground, green scroll pattern; size 9.0 x 12.0. Regular $76.00, for $56.00
Super Seamless Wilton, 9.0 x 12.0. Reg. $115.00, for $97.50

STANDARD FURNITURE Co.
719 YATES STREET FIVE FLOORS PHONE G 1164

New Easy-Reading 45 DEGREE DIAL

A very convenient feature of the New Series Super-Heterodyne

VICTOR RADIO

MODEL R-109

A new type dial, developed by Victor engineers, to facilitate tuning. Here's a dial that can be read from an upright position — no longer is it necessary to crouch down to operate the station selector. Just one of the many features brought to you in this new instrument — the new Victor model R-109.

VICTOR RADIO R-109
A 9-tube Super-Heterodyne with automatic volume control, rubber-mounted chassis, acoustically synchronized cabinet of 6-leg design.

$139.50
Complete with 9 tubes

SPECIAL TRADE-IN ALLOWANCE

David Spencer, Ltd.

RADIO DEPARTMENT—"TERMS SO EASY"

Victoria High School Campus Comment

Tennis is fast becoming a major sport at the Victoria High School, and with the approach of the inter-school matches, the selection committee has announced that the following have been chosen to uphold the glory of the black and gold: The first doubles team will be composed of Douglas Peden and Harold Gray, Victoria Smith and Norman Florence, W. Browne-Cave and Campbell Brown, and Jack Fraser and G. Hodgson. The second team will be made up of John Lauder and Thomas Leeming, Harry Robson and G. Walsh, Alan McGregor and Charlie Jordan, and A. Jackson and E. S. L. Jackson. The spares include Ernest Butterworth, Wilfred Lund, Roy Hurdle, Philip Bond and William Sloan. The selection committee comprises Harold Gray, Jack Fraser and G. Hodgson.

MODERN HISTORY

The Modern History Club upheld the traditions of the school on Wednesday last, when it defeated Oak Bay High School in the semi-final of the city debating championship, and thus won the right to meet the University School for the title.

BETA DELTA

On Thursday the Beta Delta Society will hold the final of the inter-class debates, with Divisions 8 and 13 vying for honors. The question at issue is: "Resolved, that the British form of Government is superior to the American." Division 8 will uphold the affirmative, and at the conclusion of the discussion, C. Brown will present a short address.

PORTIA SOCIETY

The Portia Society has had a very successful year, and already plans are well underway to make the closing tea one of the biggest events yet held by this ambitious body of students. On Wednesday afternoon another of the series of debates which have been in progress during the last few weeks will be held, the subject being: "Resolved, that Travel is of Greater Educational Value than Reading." Miss Anne-Marie Bjornafeldt and Miss Alison Smith will take the affirmative, while their opponents will be Miss Josephine Englehardt and Miss Hope Large.

RUSSIANS TO FOUND COLONY IN PARAGUAY

MONTEVIDEO, Uruguay, April 30 (AP).—A group of 370 "White" Russian Mennonites passed through here on a steamer today on the way to the Chaco region, in Paraguay, where they plan to found a colony under the sponsorship of the League of Nations.

The party was headed by Georges Kutupief, former Foreign Minister of the "White" Russian Government.

The Daily Cross-Word Puzzle

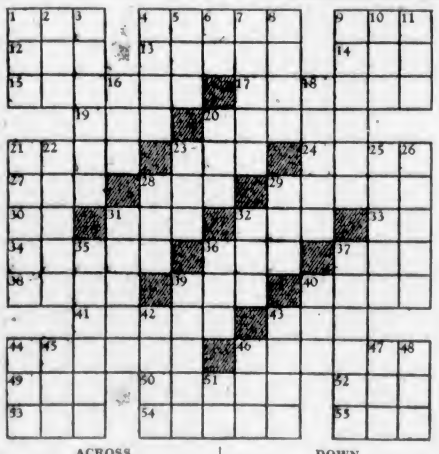

ACROSS

1. To drink.
4. River in France.
9. To scrutinize.
12. To mistake.
13. Made public.
14. Falsehood.
15. Parts of heads.
17. Judge of Israel.
19. Insect egg.
20. Silenced.
21. Agreement.
23. Aeroform fluid.
24. Premium for exchange.
27. High card.
28. Deep.
29. Rear.
30. To leave.
31. Position.
32. Exclamation.
33. While.
34. Grain fungus.
36. Flaxen.
37. Devoured.
38. Frozen rain.
39. To plant.
40. To encourage.
41. Inelegant language.
43. Encore.
44. Light fabric.
46. To draw.
49. Man's name.
50. To drive back.
52. Fish.
53. High mountain.
54. Sprite in "The Tempest."
55. To change color.

DOWN

1. French plural article.
2. Curve.
3. To move proudly.
4. Transported with ecstasy.
5. Pronoun.
6. Conjunction.
7. Abyssinian ruler.
8. To revise.
9. Guaranty.
10. Spanish for river.
11. Japanese coin.
16. Alight.
18. Demise.
20. Beast's stomach.
21. Messengers.
22. Tree seed.
23. Dab.
25. Angry.
26. Attack.
28. Parcel.
29. Adage.
31. Cheeks.
32. Salutation.
35. Familiar talk.
36. To dress.
37. Preposterous.
39. Grimace of contempt.
40. Help.
42. Gentle breeze.
43. Metallic sounding instrument.
44. Beverage.
45. Sick.
46. River in Wales.
47. Island.
48. To scan.
51. Jumbled type.

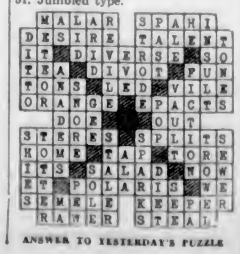

ANSWER TO YESTERDAY'S PUZZLE

Our Low-Price Anniversary Continues

New Silk and Cotton Fabrics on Display Monday

100 High-Grade Afternoon Dresses

In Select Styles and High Quality—Exceptional Values Monday for

$19.75

This group of Fine Afternoon Dresses includes satin, crepe, georgette and printed and plain silks. All the new Spring shades are shown. Also navy and black. Dresses suitable for afternoon or semi-evening wear, and trimmed with lace, fancy buttons, ornaments, faggoting and nail beads, in silver and gold. Some with cocktail coats. Sizes 14 to 40.

—Mantles, 1st Floor

KAYSER Announces Reductions in Hosiery Prices

When you buy Kayser Hose, it's not a blind guess. You know exactly the reliable quality you are getting, and know that satisfaction is guaranteed with every pair!

Moreover, you know that Kayser shades are style-right shades. Monday we offer a complete selection of the newest shades, and a full range of sizes, at reduced prices.

Take Advantage of These Values Now!

No. 168X—Medium Service Weight. Formerly $1.25 a Pair. Monday **$1.15**

No. 103X—Medium Service Weight. Formerly $1.50 a Pair. Monday **$1.35**

No. 142X—"Sansheen" Chiffon of extra fine gauge. Formerly $1.95 a Pair. Monday..... **$1.50**

No. 105X—Heavy Service Weight. Formerly $1.95 a Pair. Monday **$1.65**

—Hosiery, Main Floor

FABRIC HANDBAGS

Fashionable for Summer, and Only **$3.98**

Fashioned from fine quality crepe and fleck tweeds, in envelope style, with zipper compartment with vanity mirror and change purse. Plain shades or two-tone effects in black, brown, blue, green and Spanish tile. Each **$3.98**

LEATHER HANDBAGS

Smart envelope styles in morocco, calfskin or patent leather. Moire poplin lining with zipper compartment. Brown, navy or black. Each **$3.98**

—Handbags, Main Floor

Patent Leather Sandals

"The Season's Pet"

Dainty and attractive, this Sandal has that added appeal that only a perfect-fitting shoe can give. Made on a special sandal-foot last, there is no possibility of gaping. Also shown in black, brown and blue kid. A pair

$7.50

—Women's Shoes, 1st Floor

Kayser Leatherette Gloves A Pair 75c and $1.00

You may depend on Kayser styles being correct—and every detail fashion-perfect.

We are showing smart tailored or fancy-cuff effects in the popular "pull-on" style. A splendid washing glove, suitable for street wear or driving. Pair ..... **75¢ and $1.00**

—Gloves, Main Floor

A Smart Sport Outfit For the Schoolgirl

At Small Cost

Girls' Leatherette Jackets, warm and cosy, with fleece lining. An all-round sports coat. Shades are brown and green. Sizes 6 to 14 years. Each, **$3.50**

Attractive Pullovers in scarlet, blue or sand. Long or short sleeves. Sizes 8 to 14 years. Each, **$1.00**

Navy Blue Serge Skirts with narrow or wide pleats, made on band. Sizes 10 to 14 years. Each **$2.25**

Skirts of flecked tweed or plain woolens, in Spanish tile, green or brown. Each ..... **$2.25** and **$2.95**

—Children's Wear, 1st Floor

Men's Broadcloth Shirts

Fine Qualities at Lower Prices

Shirts of high-grade woven stripe broadcloth, blue, fawn and green, neat stripes. Each with two separate collars. Three different sleeve lengths. All sizes. Regular $2.50 values for **$1.95**

Shirts of superfine white broadcloth, each with two separate soft collars. Three different sleeve lengths. Regular $3.00 values for **$2.50**

—Men's Furnishings, Main Floor

Our Special Sale of Staple and Fancy Groceries and Pure Foods

Continues Monday

In Order That All May Have the Opportunity of Participating in the Great Values Offered. All Groceries—Cash and Carry.

—Grocetaria Dept.

Butterick 4504

Silks and Wash Fabrics for Summer Dresses

At Prices That Reduce Greatly the Cost of Making

First Quality Prints, in a range of new designs and colorings. Guaranteed fast colors. A yard ..... **20¢, 29¢, 39¢** and ..... **49¢**

Broadcloths of fine weave, in a variety of new colors. Great value, a yard ..... **29¢**

Printed Rayons, beautifully woven fabrics, pastel and darker shades. Makes up most attractively. A yard ..... **39¢** and **59¢**

Printed Mulls and Batistes, in a number of new patterns and colors. Very sheer. A yard ..... **49¢**

Sheer Voiles, patterned with large floral designs. A wide choice of colorings. Make inexpensive dresses at, a yard, **39¢, 49¢, 59¢** and **69¢**

Khaki Cotton Bedford Cord, 28 inches wide; for riding breeches. A strong fabric. A yard ..... **50¢**

English "Raydiant" and "Raytex." Very appropriate for lingerie and pyjamas. A variety of plain shades. 30 and 36 inches wide. A yard, **49¢** and ..... **59¢**

—Wash Goods, Main Floor

36-Inch Flat Crepe, suitable for dresses or lingerie. Shades white, blue, pink, Nile and yellow. A yard **$1.00**

All-Silk Figured Crepe de Chine, in light and dark shades. Neat patterns. A yard ..... **79¢**

36-Inch Figured Silks, in most striking designs. A suitable fabric for beach pyjamas or smocks. A yard **$1.00**

—Silks, Main Floor

36-Inch Figured Voiles, in close weave and soft finish. Large and small patterns, in attractive colorings. A yard ..... **98¢**

Hatchway Underwear

For Men's Summer Wear
Cool Comfort and Low Priced

No-Button Combinations of white dimity; "Athletic" style. A garment **$1.00**

No-Button Combinations, with flexible shoulder **$1.25**

White Broadcloth Combinations, Athletic style. A suit **$1.75**

White Elastic Rib Combinations, Athletic style. A suit **$1.95**

White Balbriggan Combinations, short sleeves and ankle length. A suit **$1.50**

Hatchway Combinations of fine cashmere, with short sleeves, short or long legs. Sizes 36 to 44. $2.75 values for **$1.89**

Fine White Cotton Lisle Combinations, short sleeves and knee length. A suit **$1.50**

White Cotton Lisle Combinations, with short sleeves and three-quarter leg **$1.75**

—Men's Furnishings, Main Floor

Men's Fine English Wool Socks, a Pair $1.00

Socks of fine wool, reinforced heels and toes, two-fold yarn. Smart designs and colorings. Sizes 10 to 11½. A pair..... **$1.00**

—Men's Furnishings, Main Floor

DAVID SPENCER LIMITED

Store Hours: 9 A.M. to 6 P.M.; Wednesday, 1 P.M.; Saturday, 6 P.M.—Phone: Empire 4141

SECOND NEWS SECTION

The Daily Colonist.

(ESTABLISHED 1858)

SECOND NEWS SECTION

NO. 122—SEVENTY-FOURTH YEAR VICTORIA, BRITISH COLUMBIA, SUNDAY, MAY 1, 1932

BRITISH RUGBY TEAM MAY MAKE CANADIAN TOUR

U.S. Netmen Sweep Davis Cup Series Against Canadians

Capture Two Remaining Singles to Take Round Without Loss—Vines Trims Rainville, 6-3, 6-3, 6-4, and Shields Downs Wright, 8-6, 6-1, 8-10, 6-1

WASHINGTON, April 30 (AP).—Playing brilliant tennis in a drizzling rain, Frank Shields and Ellsworth Vines turned back the Canadians in the last two battles of the Davis Cup series today to give the United States a clean sweep of all five matches.

A gallery of 1,200 watched Vines, young National champion, trim Marcel Rainville, 6-3, 6-3, 6-4, after Shields had downed the Dominion ace, Dr. Jack Wright, 8-6, 6-1, 8-10, 6-1.

Thus the United States will go into its second round series with Mexico at New Orleans about two weeks hence with a clean slate.

The contest with Canada was already won when the players took the court today, as a smashing doubles victory yesterday following two singles triumphs Thursday had clinched the series.

But the young Americans were out to win and the outcome of neither match was never seriously in doubt, although in each set Vines had to come from behind.

Frank Shields made better scores against the Canadian, Dr. Wright, than Vines had made Thursday when he was forced to go five sets.

RAINVILLE STEADY

Rainville played a steady game and fought stubbornly but Vines' quick shots had a zip and an angle that the Canadian could not match. The Californian's sharp shooting was deadly as he ran the French-Canadian from one side of the court to the other. Rainville won the first three games of the first set, the first two of the second set and three of the first four games of the third set. But each time Vines, when pressed turned on the steam and sent his drives and smashes whistling into the corners for decisive points that carried him ahead.

The Canadian champion played at top form, his drives giving Shields plenty of trouble, but he could not hold the hard-hitting American with his crushing service.

CITY SOFTBALL LOOP TO OPEN

Curtain Will Rise Tomorrow Evening With Two Games Carded—Week's Play Announced

Teams in the various sections of the Victoria and District Softball League will swing into action this week. Tomorrow evening, Hudson's Bay will clash with St. Paul's on the upper Central Park grounds, with Sid Jenkins umpiring, at 6:30 o'clock, while 5th Regiment will face Maccabees at Work Point Barracks with Bayliss calling them.

Schedule for the week follows:

Monday—Hudson's Bay Beavers vs. St. Paul's, Upper Central; umpire, Sid Jenkins. Fifth Regiment vs. Maccabees, Work Point; umpire, Bayliss.

Tuesday — Saanich Juniors vs. N.U.W.A., Hampton Road; umpire, Ernie Stock. View Royal vs. Sidney, Reynolds Field; umpire, Len Saxton. Beavers vs. N.S.S.C., Beacon Hill; umpire, Pat Mulcahy.

Wednesday — Firemen vs. Oaklands, Upper Central; umpire, Ralph Butler. New Method Laundry vs. U.C.T., Lower Central; umpire, Ernie Stock. Navy vs. Rangers, Canteen; umpire, Bayliss.

Thursday — C.P.R. vs. K. of P., Lower Central; umpire, N. McConnell. Civic Staff vs. Y.M.I., Spencer Field; umpire, D. Dowsell. Royal Arcanum vs. Standard Laundry, Upper Central; umpire, D. Holman.

Friday—View Royal vs. N.U.W.A., Reynolds Field; umpire, Len Saxton. Sidney vs. Beavers, Sidney; umpire, E. Stock. N.S.S.C. vs. Saanich Juniors, Saanich School; umpire, L. Ricketts.

Saturday — Scottish vs. Caledonian, Upper Central; umpire E. Cliff.

The first mentioned team is the home club, and must look after the grounds and supply new balls.

LOU BROUILLARD LOSES DECISION

BOSTON, April 30.—Fighting the smartest battle of his long career, Johnny Indrisano, veteran Boston welterweight, last night evened his score with Lou Brouillard, of Worcester, by gaining a unanimous decision over the former champion in the Boston Garden's ten-round feature. Both weighed 149 1-2 pounds.

Lively Scramble During Polo Match

INTERNATIONAL polo matches went by the boards as far as action and thrills were concerned when the Catro Valley four downed the Del Monte Rangers at the Beresford Polo Grounds, 11 to 10, in an extra chukker. Satisfied indeed were those who witnessed the sensational playing of Cecil Smith, of Texas, who plunged over nine goals for the Rangers, and Angele Elizalde, who hails from Manila and who poled over eight goals. Here we have Elizalde unseated in a lively scramble for possession when Will Tevis (a teammate) collided with him. Cowboy Smith (Rangers) at the right, took the ball from under the horses' feet.

OLD COUNTRY SQUAD MAY PAY VISIT TO CANADA NEXT YEAR

British Columbia Union to Discuss Proposed Tour Later—V. L. Denton Elected President of Provincial Body—H. J. Ketchen Reappointed Secretary-Treasurer

VANCOUVER, April 30 (CP).—V. L. Denton, Victoria, was elected president for the ensuing year of the British Columbia Rugby Union at the annual meeting of that body here tonight.

Hon. J. Fordham Johnson, Lieutenant-Governor, was chosen honorary president. Mayor David Leeming, Victoria, was elected to the second vice-presidency, and Chancellor R. E. McKechnie, of the University of British Columbia, Vancouver, to the third vice-presidency.

Other officers include: First vice-president, Art Lord, Vancouver; second vice-president, J. E. Scott, Vancouver; P. Willis, Vancouver, third vice-president; secretary, H. J. Ketchen, Victoria; treasurer, C. W. Stoess, Vancouver.

A proposal of the British Rugby Union to send a British Isles Rugby team on a Canadian tour next year, in September and October, received by the Dominion Rugby Union and communicated to the various provincial unions, was tabled to a further meeting, until the British Columbia body had received further information as to the total cost and apportionment of same.

MUSGRAVE IS DEFEATED IN OAK BAY MEET

Medalist Goes Under Before Fine Playing of H. P. Johnson in First Round

DEFENDING CHAMP IN CLOSE VICTORY

Defeat of A. S. G. Musgrave, medalist, featured the opening round of match play in the men's championship at the Victoria Golf Club yesterday afternoon. Musgrave fell before the fine stroking of H. P. Johnson via the 3 and 2 route, after a close match. Favorites held away in practically all other matches.

Second rounds will be played today in the championship and first flights and third rounds must be completed by Saturday. Sunday the two survivors will meet over the thirty-six-hole distance for the championship. Jack Matson, defending titleholder, advanced to the next round at the expense of J. A. Rithet, 3 and 2, while Alan Taylor defeated Ken Stevens, 3 and 1. Alex Watson, former city champ, was carried to the seventeenth green before eliminating Harold Haynes, 2 and 1.

F. J. D. Pemberton captured the second flight by downing J. M. McLoughlin, 6 and 4. Complete results follow:

CHAMPIONSHIP

H. P. Johnson defeated A. S. G. Musgrave, 3 and 2.

A. M. Watson defeated H. E. Haynes, 2 and 1.

Harold Wilson defeated H. F. Hepburn, 2 and 1.

Alan Taylor defeated Ken Stevens, 3 and 1.

J. D. D. Campbell defeated E. D. Todd, 6 and 5.

J. R. Matson defeated J. A. Rithet, 3 and 2.

Hew Paterson defeated Dr. W. T. Barrett, 4 and 2.

A. G. Beasley defeated Captain Merston, by default.

FIRST FLIGHT

L. C. Body defeated J. H. D. Benson, 2 and 1.

W. B. Leach defeated C. R. F. Piers, 3 and 2.

Dr. J. D. Balfour defeated W. B. Wilson, 2 and 1.

S. A. Haynes defeated W. H. M. Haldane, 6 and 5.

J. R. Morris defeated J. Gray, 4 and 3.

W. L. McIntosh defeated H. B. Bate, 8 and 6.

J. F. Dick defeated R. H. Edgell, 2 and 1.

H. J. Davis defeated H. G. Garrett, 2 and 1.

SECOND FLIGHT

F. J. D. Pemberton defeated J. H. McLoughlin, 6 and 4.

Eric Fiddian Wins English Closed Title

SANDWICH, Eng., April 30 (AP).—Eric Fiddian, twenty-one-year-old Stourbridge star, today won the closed English amateur golf championship, defeating A. S. Bradshaw, former Oxford captain, one up.

Mrs. Newwed: "I cook and bake for you, and what do I get? Nothing!"

Mr. Newwed: "You're lucky. I get indigestion."

Alvin Crowder Wins Pitching Duel From Lefty Grove, 2 to 1

Athletics' Southpaw Takes Another Setback From Senators—Ruth Hits Sixth Homer of Season in Yanks' 6-3 Win—Cubs Whip Cards Again

AMERICAN LEAGUE

WASHINGTON, April 30 (AP).—A resounding double by Moe Berg to deep left field drove Reynolds home with the winning run today to give Washington victory and end a pitching duel between Robert Moses Grove and Alvin Crowder by a score of 2 to 1.

	R.	H.	E.
Philadelphia	1	5	0
Washington	2	9	1

Batteries—Grove and Cochrane; Crowder and Berg.

Yankees Win

NEW YORK, April 30 (AP).—Hod Lisenbee held the slugging Yanks to eight hits today, but he made the mistake of throwing home run balls to Babe Ruth, Bill Dickey and Earl Combs, and the league leaders took their third straight from Boston, 6 to 3.

	R.	H.	E.
Boston	3	9	2
New York	6	8	3

Batteries—Lisenbee and Tate; Pipgras and Dickey.

Tigers Even Series

ST. LOUIS, April 30 (AP).—The Detroit Americans evened the series count today by defeating St. Louis, 4 to 3, with the aid of Gehringer's home run with one on.

At St. Louis—	R.	H.	E.
Detroit	4	8	1
St. Louis	3	7	1

Batteries—Whitehill and Ruel; Gray, Stewart, Kimsey and Ferrell.

Indians Trim Sox

CLEVELAND, April 30 (AP).—Despite five errors, Cleveland had enough punch at bat to defeat Chicago, 10 to 7, today for their seventh straight victory. The tribe batted out six runs off Vic Frasier in the second after spotting the visitors to a five-run lead.

	R.	H.	E.
Chicago	7	9	2
Cleveland	10	11	5

Batteries—Frazier, Thomas and Grube; Brown, Hildebrand and Myatt.

NATIONAL LEAGUE

CHICAGO, April 30 (AP).—The world champion St. Louis Cards cracked twenty-three-year-old Lonnie Warneke for a pair of home runs today, but the Cubs collected eight hits in groups off Flint Rhem to win their second straight victory, 5 to 3.

	R.	H.	E.
St. Louis	3	7	2
Chicago	5	8	0

Batteries—Rhem and Wilson; Warneke and Hartnett.

Wild Pitch Costly

PHILADELPHIA, April 30 (AP).—Jack Quinn made a wild pitch with Pinkey Whitney on third in the thirteenth inning today and handed out the run that gave the Phillies an 8-to-7 victory over Brooklyn.

	R.	H.	E.
Brooklyn	7	16	4
Philadelphia	8	16	2

Batteries—Shaute, Quinn and Lopez, Sukeforth; Collins, Bolen, Grabowski and V. Davis, McCurdy.

Braves Take Giants

BOSTON, April 30 (AP). — The Braves swept both games of the shortened series with the New York Giants, falling on Fred Fitzsimmons in the second and third innings today for seven runs and ten hits to win, 7 to 4.

	R.	H.	E.
New York	4	7	0
Boston	7	11	1

Batteries—Fitzsimmons, Gibson and Hogan; Seibold, Cantwell and Hargrave.

Only three games in National.

COAST LEAGUE

At Seattle—	R.	H.	E.
Missions	7	16	1
Seattle	9	15	1

Batteries—H. Pillette, Walsh and Hoffmann; Nelson, Walker and Bottarini.

At Portland—	R.	H.	E.
Hollywood	10	12	0
Portland	8	15	4

Batteries—Sheehan, Turner and Bassler; Zahniser, Illeen, Peterson, Orwoll and Fitzpatrick.

INTERNATIONAL LEAGUE

Rochester 11, Baltimore 8.
Toronto 4, Reading 3.
Buffalo 6, Newark 3.
Montreal 3, Jersey City 0.

At Los Angeles—	R.	H.	E.
Oakland	8	13	1
Los Angeles	6	7	0

Swimming League To Hold Meet at Garden Tomorrow

VANCOUVER Island Swimming League will hold its final indoor water gala of the season at the Crystal Garden tomorrow evening at 7 o'clock. Sharp competition is expected, as Y.M.C.A., V.A.S.C. and the Crystal Garden League are sending their strongest swimmers to the scene. At 6:30 o'clock the annual life-saving contest will be held for the V.A.S.C. Cup.

Batteries—Kasich, Joiner and Gaston; Wetzel, Moss and Campbell.

At San Francisco—	R.	H.	E.
Sacramento	3	8	4
San Francisco	10	12	3

Batteries—Flynn and Woodall; McDougall and Perlebsky.

MRS. BENNETT IS ELECTED CAPTAIN

Popular Member Chosen Skipper of Royal Colwood Golf Club—Miss Dunsmuir Thanked

Mrs. Bennett was elected captain of the Royal Colwood Golf Club for the ensuing year at the annual general meeting held in the clubhouse recently. Miss Fitzgibbon was chosen as secretary-treasurer, while the following were placed on the executive committee: Mrs. F. F. Sayward-Wilson, Mrs. J. H. Richardson and Dr. Luden.

A hearty vote of thanks was extended to Miss Dunsmuir, who worked untiringly during the past two years as captain. The meeting decided that the annual meeting would be held in April from now on, instead of November. Following the reading of the captain's and secretary-treasurer's reports, both of which were adopted, the gathering adjourned.

A special prize has been donated and will be awarded to the woman who reduces her handicap the most during the period of May 1 to October 1.

Elected President of B.C. Rugby Union

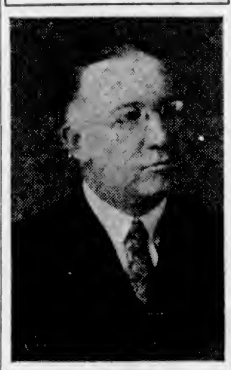

V. L. DENTON

of Victoria, who was chosen head of the British Columbia Rugby Union at the meeting held last night at Vancouver. Denton has been an energetic worker in provincial Rugby and other sport circles for many years and his election to the presidency of the union will be popular both here and on the Mainland.

Knight Error Wins Victoria Cup With Ease

HURST PARK, England, April 30 (CP).—Captain Stanley Wilson's six-year-old, Knight Error, by Prince Galahad, out of V.A.D., won the Victoria Cup this afternoon by a length and a half from Lord Howard de Walden's Bargandy, with J. H. Peard's Sir Walter Raleigh third, another three lengths back.

Knight Error romped over the seven-furlong course in the renewal of the big Spring handicap carrying 109 pounds. He started at odds of 100 to seven against.

Bargandy, starting at 100 to eight, carried 119 pounds, and Sir Walter Raleigh, starting at ten to one, carried 114 pounds.

SOFTBALLERS TO COMMENCE 1932 SEASON

Six Teams to Open in Westholme League Tomorrow Evening

COMPLETE TEAMS ARE ANNOUNCED

That long jaunt down the trail leading to Pennantville will start tomorrow evening in the Westholme Softball League when six teams, including the Jokers, last year's league and city champions, will open their 1932 campaigns. Secretary Eddie Fookes announced umpires and the complete line-ups of the various squads yesterday and states everything is all ready for the curtain to rise at 6:30 o'clock.

Jokers and Todds will clash in the feature opener at the Victoria West Park with Sweeney and McCay calling them, while Colwood faces Moose at Hampton Road with Umpires Sundin and Foreman in charge. The two new entrants, Cameron's and Ross Bay will hook up at the Memorial Park with Rutledge and Shouldice rendering decisions.

THE BATTERIES

Skipper Lloyd Jones will start on the mound for Jokers with Doug Banks on the receiving, while Bert Acres will do the heavy work for Todds and Tillyer the catching. Palmer will start for Ross Bay and Clark will be his battery mate. Ted Fox and Jack Bellis will oppose them for Cameron's. Either Bowers or Fookes will open for Colwood, while Moose will select from Norris, Carr, Campbell and Harding. Backus will do the back-stopping for Colwood and Russ Dunnett for the lodgemen.

Complete line-ups follow:

Jokers—Banks, Munroe, Tierney, Barnswell, S. Bichard, Youson, Wagland, Jones, C. Smith, Sweeney, S. Smith and McKenzie.

Todds—Tillyer, Acres, Thomas, Moody, Okell, Fleming, Price, Rowe, Farquhar, Robinson, Whitehead and Patterson.

Colwood—Backus, Bowers, T. Milliken, Maze, B. Milliken, Gregory-Allen, Beek, Osman, Emery, Hardy, Fookes and Fosker.

Ross Bay—Stark, Clark, Palmer, E. Henly, Cox, Collins, Nute, Stokes, Parker, Menzies, F. Henly, Lewis.

Cameron's—Fox, Bellis, Hardy, Laver, J. Hardy, Murle, Knott, Greenwood, Yates, Godtell.

Moose—Carr, Campbell, Harding, Norris, R. Dunnett, Brown, Chalmers, Sandahl, M. Dunnett, Ainsley, Bayley, Tivy, Yeamans and Todd.

Traps Will Open Today At Colwood

Lure of Spring has started things moving in trapshooting circles. Bright and early today a large contingent of clay target experts will head for the Colwood traps to compete in the opening shoot of the Victoria Gun Club. Although the initial competition will commence at 9:30 o'clock, the marksmen will be at the traps much earlier to tune up for the official opening.

Secretary Ellbeck Wilson announced yesterday that the various meets will be run on a handicap system this year. By doing this everyone competing, including novices, will have an equal chance of copping some of the handsome silverware up for competition. All members and those interested are asked to be at Colwood today, so officials can give them a handicap rating.

As in previous years, the four same trophies will be at stake, namely, The Colonist Cup, Dominion, Club and McGary Trophies.

Jardine Scores First Century in O.C. Cricket

Prospective Captain of English Team for Australian Tour Registers 164—Durston Bowls Well for Middlesex Against Warwickshire

LONDON, April 30 (CP).—Scores at the end of the first day's play in the first class county cricket matches, which opened the season today, were:

At the Oval—Surrey, 239 (Jardine, 164); Worcestershire, 16 runs for no wickets.

At Lords—Warwickshire, 69 and 20 runs for no wickets; Middlesex, 62.

The all-India team which arrived here a few weeks ago today completed their first match of the English tour, getting a draw with Gilbert Scott's eleven after two day's play. The scores were: All-India, 132 and 104 for nine wickets, declared; Scott's Eleven, 157 and 52 for five. On Monday the Indians meet the Army, and they play Sussex later in the week.

Robert Douglas Jardine, who is prospective captain of the English team which will tour Australia next year, celebrated his first appearance as captain of Surrey by scoring 164. Jack Hobbs had 84.

DURSTON BOWLS WELL

At Lords, Fred Durston, six-foot, medium-fast bowler, took seven Warwickshire wickets at the cheap cost of 25 runs. When Middlesex went in to bat they were almost as helpless before the Warwickshire bowling.

There is no Australian or South African team on English playing fields this Summer, but an All-Indian team will meet all the leading counties, while a team from South America, now on the way over, will have a run of fifteen matches.

A number of familiar figures will be missing from the playing fields this Summer, and the fans will also witness an attempt to counter the "freak declaration" innovation introduced by Gloucestershire and Yorkshire last season, when each team declared the first innings immediately after four runs were scored, the play having been held back by rain. The authorities have now decided that when play is possible on only one day, each side before declaring must bat for at least an hour.

OLDROYD MISSING

Yorkshire will be without Edgar Oldroyd, who made his debut before the war, and another familiar player, missing from the ranks of the White Rose, is Emmott Robinson, whose ability belies his grey hair.

Glamorgan drops no fewer than four of her stalwarts—William Bell, J. T. Bell, Joseph Hills and F. Ryan, the latter being a native of the United States who took a heavy share of the county's bowling burden.

Lancashire starts without Richard Tyldesley and Edgar Macdonald, famous Australian fast bowler, who have been among the most menacing of the Red Rose bowlers.

Fidel La Barba Loses to Pena In Elimination

DETROIT, April 30. — Johnny Pena, aggressive New Yorker, and Tommy Paul, of Buffalo, became finalists in the National Boxing Association featherweight elimination tournament by winning ten-round bouts here last night. Pena won a surprise victory over Fidel La Barba, of Los Angeles, and Paul outpointed Frankie Wallace, Cleveland youngster.

BELIEVE IT OR NOT - - - - - - - *By Ripley*

EXPLANATION FOR YESTERDAY'S RIPLEY CARTOON

The Greatest Kidnapper of Modern Times—Czar Nicholas I (1796-1855) stained his reign by acts of unspeakable cruelty against his Russian subjects. On March 9, 1832, "His Majesty deigned to issue an order" to transport 100,000 children to distant parts of Russia. With heartrending disregard of any human sentiment, the Russian authorities proceeded to tear over 100,000 infants, aged from one to eight years, from the arms of their Catholic or Jewish parents.

The kidnapped children were fastened by twos and dragged in the dead of Winter into the heart of Russia. The Russian roads presently were strewn with the little bodies dying of fatigue. Those who survived were farmed out to ignorant peasants, who brought them up in the Orthodox faith. Upon reaching military age the "Cantonists" were incorporated in the Russian Army for a period of twenty-five years. None of them ever saw their homes again.

The "Cantonists" are an ineffacable blot on the history of Russia in the nineteenth century.

Land Level Is 10,000 Feet Below Sea Level—Sea level is not level, due to the many movements to which the ocean is subjected and because of the attraction of elevated masses of land upon the waves. Scientific efforts have resulted in determining that the mean level of the whole land surface lies along a line 10,000 feet below present "sea level." The abysmal area below this line is of equal extent with the area above it.

Fahrenheit's Thermometer Not Fahrenheit's Work—Fahrenheit, who first made a mercury thermometer, took as his zero the lowest temperature then obtainable (a mixture of salt and ice). Taking the temperature of the human body as a standard, he established it at ninety-six degrees. Others then discovered that the boiling point of water was a more easily determinable standard and the Fahrenheit thermometer was changed, through fixing of the boiling point at 212 degrees and of the temperature of the human body at ninety-eight.

Please address all queries to Cartoonist Ripley, c/o King Features, New York City, N.Y.

ESQUIMALT REACHES JACKSON CUP SOCCER FINAL

Register 5 to 0 Win Over Jokers' Eleven After Ragged Match

Dockers Gain Right to Meet Victoria West Next Week by One-Sided Victory Over Jokers at Royal Athletic Park—Losers in Worst Exhibition of Season

Esquimalt's fleet-footed soccer machine marched into the final of the Jackson Cup series yesterday afternoon at the Royal Athletic Park by handing Jokers a severe 5-0 drubbing in the semi-final round before a good crowd and under ideal weather conditions. Ragged football featured throughout, the teams finding it difficult to control the light ball and wild kicking held sway. There was only one squad playing soccer in the last half, the Jokers going to pieces. By their one-sided victory, the dockers will clash with Victoria West next Saturday for the trophy, which is symbolic of the Lower Island championship.

It was the Jokers' worst performance of the year and the fans left the enclosure sadly disappointed with the whole proceedings. During the initial half, the teams displayed comparatively good football, but the last canto was a mediocre display.

DOCKERS ATTACK EARLY

Starting on the attack, Esquimalt swept down upon the Jokers and Wagland nearly opened the scoring in the first few minutes, but Chalmers rushed out and blocked his drive. From the kick-off, Jokers took up the offensive and Nelson crossed over beautifully from the left wing but Mesher punched out. Sage caught the rebound and banged over another across the goalmouth. Campbell received the ball and missed an open goal by shooting wide. The dockers worked some fine combination and carried the play to the Jokers' area, where John Watt crashed through after Mike Wagland made the opening and beat Chalmers with a terrific drive from close range. Jokers appealed for an offside, but Referee Woodley pointed to centre and that ended any argument. Fifteen minutes had ticked away at the time Watt scored.

Jokers pressed hard during the next fifteen minutes and had much the better of the exchanges but their work in front of the goal was poor. Mesher made a brilliant save from Rogers, while Nelson lopped over three fine crosses in succession, but his inside men failed to take advantage of them. Esquimalt were lucky when the ball crashed up against the crossbar during a melee in front of their net.

Esquimalt went two up when Wagland tricked his way through and made another opening for Watt. The latter's shot was blocked by Chalmers. Rivera cleared but Bob Stewart caught the clearance and banged it into an open net. Chalmers not having time to get back. The dockers attacked for the remainder of the half, which ended with no further scoring.

BOB STEWART SCORES

Not content with their two-goal advantage, Esquimalt forced the play at the start of the last half and after five minutes had passed, it was apparent that the game was going to turn into a farce. Williams missed, while "Scotty" Stewart just grazed the bar with a lightning drive. John Watt came in fast to take a pass from Barnswell and hit the post. Bob Stewart scored No. 3 for the dockers by jumping high in the air to head past Chalmers, who crashed against the uprights as he tried to save, injuring his arm. With the game tucked away, Esquimalt never let up and bombarded the Jokers' net from all angles. Their combination was good and they had their opponents' defence running from one side of the field to the other. Mike Wagland made it 4-0 just ten minutes from time, while "Scotty" Stewart smashed in the fifth tally from Barnswell's flag kick a few minutes before the finish.

Woodley refereed and the teams follow:

Jokers—Chalmers, Rivers, Leggett, Rogers, Stofer, McClimon, Nelson, Sage, Anderson, Campbell and Woodley.

Esquimalt—Mesher, Joe Watt, Nicol, Pepin, Williams, Sweeney, R. Stewart, A. Stewart, John Watt, Wagland and Barnswell.

MEN'S SUITS

The Latest in the New Brown Shades

The most popular style today, with the shadow stripes. Smartness and value at

$25.00 $27.50

PRICE & SMITH, Ltd.
614 Yates Street

No Sediment!

A Test of Quality

Turn the

CONVIDO

Port Wine bottle upside down. You will find no sediment. This is a sign of perfect quality and proper ageing in the wood for 30 years.

In bottles only. Never sold in bulk. Ask for Convido.

On sale at Liquor Vendors or direct from Government Liquor Control Mail Order Department, Victoria, B.C.

This advertisement is not published or displayed by the Liquor Control Board or by the Government of British Columbia.

LOSS OF MANHOOD
And All Urinary Diseases of Men
TAKE OUR REMEDIES

Pamphlets, "Man Know Thyself," and Disorders of Men, Ills of Women, also one on Skin and Blood Diseases, with Diagnosis Form. Testimonials and advice, in plain envelope. Free by mail. Consultation by appointment only. Advice free. Mail Order and Tablet Remedies a specialty.

Phone DOUGLAS 3394
ENGLISH HERBAL DISPENSARY, LTD.
1359 Davie St. Vancouver, B.C.
Canada's Only Qualified Herbalists
Established 10 Years in Vancouver

Scottish First Division League Champions

AFTER a long and keen fight, Motherwell won the championship of the Scottish Soccer League, Saturday, when Rangers, their principal rivals, could only divide their points with Clyde. Motherwell have one match to complete their engagements for the season, and have a total of sixty-four points in the championship table. Not since 1892, when Dumbarton won the title, has a club outside of Glasgow or Edinburgh won the Scottish League title. The composite illustration of the Motherwell team comprises: No. 1, McMenemy (inside right); No. 2, Hunter (left back); No. 3, Johnman (right back) No. 4, McClory (goalkeeper); No. 5, Ferrier (outside left); No. 6, Telfer (left half back); No. 7, Craig (centre half); No. 8, Stevenson (inside left); No. 9, Wales (right half); No. 10, Macfedyen (centre forward); No. 11, Murdoch (outside right). McClory, Craig, Murdoch and Stevenson have been "capped" for Scotland and Ferrier for the Scottish League, the latter being an Englishman.

Nanaimo Downs Victoria Capitals In Football Final

DRIVING home two goals in the second half while the local goalie, Timothy, was on the sidelines suffering from injuries, Nanaimo Canucks scored a 2-0 victory over the Victoria Capitals in the Vancouver Island juvenile football final yesterday on the Up-Island pitch. The winners will go into the next round with the Mainland elevens. It was a tough break for the locals, as they were holding their own until left one man short when Timothy was hurt.

Sid Jenkins Shatters Tenpin Record at Olympic Alley

SID Jenkins, a member of the Victoria Newspapers team which will take part in the Northwest Bowling Congress at Vancouver this week, showed that he was rolling in top form when he shattered the Olympic Alley tenpin record with the splendid total of 287 last night. Jenkins had ten straight strikes and missed a perfect record and the $100 in gold which goes with it when he left two pins up on the eleventh ball. Jenkins' total shattered the 280 mark held by Fred Young.

HAMILTON BOYS BEAT RECORD

Canadian Team Beats World's Two-Mile Championship Time by Six Seconds

PHILADELPHIA, April 30.—Registering their second straight record-breaking victory of the University of Pennsylvania interscholastic carnival, Hamilton Collegiate Institute of Hamilton, Ont., smashed a world interscholastic record in capturing the two-mile championship race for schoolboys in eight minutes, ten seconds. They soundly trimmed fourteen rival United States school teams and wiped out the record of 16.2 set by Lakewood Ohio High School in the 1930 carnival.

Hamilton Collegiate Institute came back to score its third victory of the meet, receiving the judge's decision in the one-mile high school relay championship. The Canadian boys were beaten in a close race by Altoona High School (Pennsylvania), but the latter team was disqualified for fouling on the last turn and first place automatically awarded to Hamilton.

The Hamilton line-up consisted of Hall, Doines, Shaver and Burrow.

CITY ELEVEN DOWNS WESTS BY 2-1 SCORE

Winners Default League Fixture to Give Greenshirts Points

TELFER ACCOUNTS FOR DECIDING GOAL

LEAGUE STANDING
(Second Half)

Team—	W.	L.	D.	F.	A.	P.
Esquimalt	6	0	0	20	6	12
Saanich Thistles	4	2	0	23	7	8
Victoria West	4	3	0	18	24	8
Jokers	2	4	0	13	17	4
Victoria City	0	7	0	3	22	0

Although Victoria West dropped a 2-1 decision to Victoria City yesterday afternoon at the Royal Athletic Park in the curtain-raiser to the Jackson Cup semi-final, the greenshirts advanced into a tie with Saanich Thistles for second place in the second half race in the First Division of the Victoria and District Football League as their opponents defaulted before the start because they were playing three ineligible players.

With the points awarded before the opening whistle, the players did not exert themselves in the warm weather and play was ragged throughout. Victoria City had the better of the exchanges and deserved to win. With three members of the Saanich Thistles in uniform, City were strengthened considerably. Bridges played goal, while Fred Gibbons was centre half and Freddy Price on the forward line.

Davison opened the scoring for the winners by following up a long pass from McKinnon. Restall made a fine attempt to save, but the light ball was traveling too fast for him to judge. This goal came after thirty-five minutes of the first half. Tubby Stevens equalized a few minutes later by heading in a beautiful cross from Harry Youson. The score was the same at the interval.

Play went up and down the field at a fast pace in the second half with both goals being subjected to several strong offensives. After a series of strong combination attacks, Telfer crashed in the deciding counter after taking a long pass from Davison to beat Restall with a hard shot to the corner.

Davis refereed and the teams follow:

Victoria West—Restall, Wright, Thompson, Stewart, Peers, Milligan, Youson, Stevens, Borde, Mulcahy and Shanks.

Victoria City—Bridges, Gloag, Dobbyn, McKinnon, Gibbons, Smith, Murray, Storey, Davison, Price.

Referee Takes Count As Savage Pins Tom Alley in Sixth Canto

Flying Tackle by New Zealander Puts Arbiter Away and Then Chicago Heavyweight Knocks Out Alley—Brooks and Smith in Draw

With Referee Fred Richardson lying in a corner suffering from a flying tackle by Tom Alley, which was meant for his opponent, the main event on last night's wrestling card at the Tillicum Gymnasium ended when Steve Savage, Chicago heavyweight, hit the New Zealander with a terrific flying tackle and knocked him cold in the sixth round to win the bout. It was a dramatic scene. The referee was lying in one corner in pain and Alley in the other, while Savage stood watching both. Rocky Brooks, Victoria, and Jack Smith, Oklahoma Indian, grappled to a fast draw in the five-round semi-wind-up, while S. Wallis and L. McPherson, local lads, wrestled to a draw in the curtain raiser.

The crowd stormed around the ringside as the referee hit the mat and were nearly climbing into the ring after Savage had put Alley to the cleaners. Richardson was not seriously injured and left the ring after being attended by a doctor.

FAST BOUT

With both lads taking matters easy, the opening round was comparatively tame to the remaining five. Alley started the second by pounding Savage with a series of rabbit punches and two flying tackles. Savage came right back and bounced three rabbit punches off Alley's neck to drive the New Zealander to cover. It was a round with lots of action. Five and a half minutes after the third started, Savage gained the first fall with an airplane spin and body press.

Alley tried for his famous surfboard hold early in the fourth but Savage broke his efforts. Four rabbit punches in succession put Savage in difficulties and the round ended with both pounding each other hard. Five flying tackles and two rabbit punches gave Alley the second fall to even matters in the fifth after three minutes and twenty-five seconds. Then came the dramatic sixth, which saw Savage being pounded around the ring during the opening minutes under a barrage of rabbit punches and flying tackles. Alley missed one, hitting Richardson, who took the count. Seconds later, Savage smashed a terrific tackle to Alley's mid-section and knocked him cold and the bout was over.

The semi-wind-up was a wild and woolly affair, both Brooks and Smith smashing one another to all corners of the ring during the five rounds. Brooks got the first fall in the second after three minutes with a body press. Smith punished the Victorian during the third and fourth and then used a powerful hammerlock in the fifth to make Brooks give up.

C.P.R. BOWLING GREEN OPENED

President's Side Captures Match From Vice-President's Team, 117 to 83

The C.P.R. Lawn Bowling Club green was opened by W. D. Kennedy, superintendent of E. & N. Railway, in the presence of a large gathering yesterday afternoon. A. B. McNeill, of the Greater Victoria District Bowling Association; Mr. Goldie, Victoria; Mr. Stewart, Burnside; Mr. Fraser, Victoria West and Mr. Peddle, Lake Hill, conveyed greetings from their respective clubs. Results:

PRESIDENT		VICE-PRESIDENT	
C. Jenkins		J. Bledoe	
F. Byng		W. Washington	
T. Renfrew		F. Holmes	
J. Alexander, skip	10	F. Harris, skip	22
A. Alexander		F. Cockerell	
J. Macallan		A. F. Wells	
F. R. Eatham		W. Wilson	
W. Robb, skip	24	H. M. Wright, skip	10
P. Pearce		R. F. Mitchell	
A. Booth		J. A. MacDonald	
W. Davidson		A. Macaulay	
A. Stewart, skip	13	J. P. Owens, skip	11
D. C. Hughes		A. T. Broderick	
C. E. Rose		S. Mitchell	
F. W. Davey		G. B. Dixon	
T. H. Mayne, skip	20	D. H. Tuthill, skip	11
W. R. White		A. Shotbolt	
J. Pickup		J. E. Macdonald	
W. Wood		W. MacKay	
W. Wallace, skip	20	D. Breckonridge, skip	12
F. B. Yates		A. J. Wilson	
S. Mitchell		S. Hawkins	
W. Armstrong		J. Johnston	
P. Johnston, skip	10	A. B. McNeill, skip	10
P. Ormiston		A. E. Mummery	
A. Wallace		E. W. Meadows	
D. Robertson		R. W. Wilson	
A. Marconinni, skip	14	W. Tupman, skip	7
Total	117	Total	83

Top Flight Beaten for First Time

JAMAICA RACE TRACK, NEW YORK, April 30.—C. V. Whitney's Top Flight, favorite to win the Kentucky Derby, lost the first race of her brilliant career today, finishing a badly-beaten fourth in the $10,000 Wood Memorial at Jamaica. T. M. Cassidy's Universe won the race, with J. H. Louchelma' Economic second, and Mrs. Payne Whitney's Curacao third. Ten three-year-olds started.

STEVE REDGRAVE IN JUBILEE HOSPITAL

Steve Redgrave is a patient at Jubilee Hospital and will be confined to his bed for some time. Redgrave is well-known in lacrosse, softball and baseball circles, having played with considerable ability in each sport.

It Pays to Pay Enough to Get a

REALLY GOOD SUIT

If you want a suit that's really good looking and that keeps right on being good looking over a long, long period of hard wear, be sure to get QUALITY when you buy. You'll certainly find it pays to choose your suits at Wilson's, particularly, for example, when you can get

New Spring Worsteds From

$27.50

W. & J. WILSON

Men's and Boys' Clothes Since 1862
Jaeger Woollens
Burberry Coats
1217 Government St. G 5613

What Price Senators?

By HARDIN BURNLEY

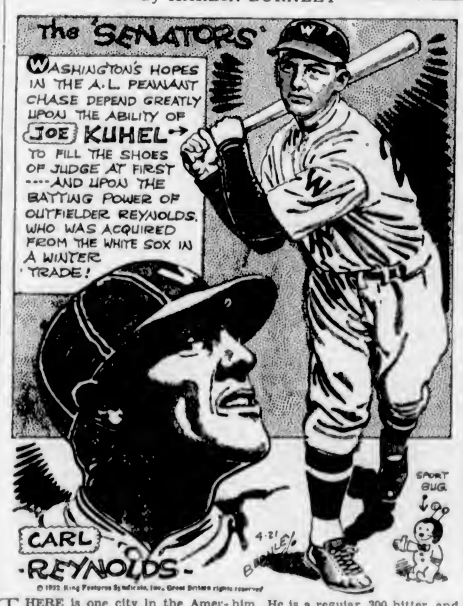

THERE is one city in the American League whose baseball fans want the American League bunting to go to Washington, to the exclusion of all other camps. That is Washington, of course. There are seven other cities full of fans who would rather see the pennant go to Washington than to any other city but their own.

This, undoubtedly, is a personal tribute to Walter Johnson, "The Big Train," an immortal as a hurler even before he hung up his glove, and now the manager of the Senators.

A pleasing thing about it is that "The Big Train" hopefully believes that this is his year. Of course there are the A's, who have occupied that top perch for three years running and still have Grove, Earnshaw, Walberg, Cochrane, Foxx, Simmons, etc., with some new fence-busting recruits.

There are still the Yanks with Ruth, Chapman, Dickey, Pennock, Gomez, Pipgras, filled with ambition for another world series melon.

In spite of that and in spite of the obvious disinclination of most of the experts to concede Johnson's outfit more than a third-place berth, there is a feeling among the Senators that they are destined for higher things.

They finished a strong second in 1930, and third last year. Since last Fall they traded "Bump" Hadley, a temperamental youngster, and Sam Jones, forty-year-old veteran, to the White Sox for Carl Reynolds, fleet, but brittle, outfielder, who had a poor season last year but is a star when his trick knee doesn't bother him. He is a regular .300 hitter, and finished with an average of .359 a couple of seasons back.

There can be no doubt that Johnson counts on Reynolds as the pivot man of the new Senator offense.

At first base there will be young Joe Kuhel, who displaced the sterling Joe Judge in the middle of the 1931 season. Judge has long regarded Kuhel as his ultimate successor and has spent much time teaching him the finer points of play around the initial sack. If Kuhel lives up to Judge's opinion of him, there will be few better first sackers in the country this year.

Cronin is probably the best shortstop in the American League. Bluege is far above the average around the hot corner. Myer is a dependable second sacker, fast, and a pretty good hitter. Manhush, in left field, once led the league in batting, and looked good in Spring training—better than for some years. Sam West is a wonderful centre fielder, and Reynolds will do splendidly, barring injuries, in right. The utility outfielder will undoubtedly be the best in the business—old Sam Rice, who is still good enough for a steady berth on any team.

Spencer will do the bulk of the catching—he caught 145 games last year—and the pitching staff, even without Jones and Hadley, stacks up as a winner. Marberry, Crowder, Brown, Fischer and Burke, with the rookie Weaver look good.

And not the smallest factor will be the directing hand of a broad-shouldered gentleman named Walter Johnson.

MAKING EFFORT TO FORM TENNIS CLUB IN MUNICIPALITY

Tennis enthusiasts of Esquimalt who would be willing to form a club in the municipality, to use the three excellent courts at Memorial Park, are asked to communicate with Councillor A. T. Farley, chairman of the parks committee of the council, by phoning G 7960, or with Reeve Albert Heald.

Reeve Heald stated yesterday that an effort is being made to form a club in the municipality, and he believed there was a sufficient number of players in the district to interest themselves in such an organization. He added that it was not the intention to have the body operating under municipal supervision, but Councillor Farley and himself had merely undertaken the organization of the club if the interest warranted it.

When enough applications have been received, a meeting will be called and those attending will elect their own officers to direct the club.

Eight Internationals To Make Cricket Tour

V. Y. Richardson Chosen Captain of Australian Side—Arthur Mailey to Be Manager—Team Will Arrive in Victoria on June 17

TORONTO, April 30 (CP).—Eight international players will be included in the strong Australian cricket team which will tour Canada and the United States this Summer. V. Y. Richardson, well-known South Australian, will captain the team of thirteen players, which will include the famous Don G. Bradman, while Arthur A. Mailey, who has visited Canada on two previous occasions, will act as manager.

The tourists leave Sydney, N.S.W., on May 26, arriving at Victoria June 17, where the first game is scheduled. During the tour, test matches will be played at Toronto, Winnipeg and Vancouver.

In a cable received today by Harry Dean, Canadian secretary of the tour, the personnel of the touring side was announced as follows: V. Y. Richardson, Australia and South Australia; D. G. Bradman, Australia and New South Wales; A. F. Kippax, Australia and New South Wales; S. McCabe, Australia and New South Wales; Arthur A. Mailey, Australia and New South Wales; Harry Carter, Australia and New South Wales; L. O. B. Fleetwood-Smith, Australia and Victoria; A. Pingleton, Australia and New South Wales; E. K. Tolhurst, Victoria and Ives; Rolfe, Carney and Hutt, all New South Wales State players.

DON'T BE VAGUE
ASK FOR ——
YOU WILL FIND THE MISSING WORD IN THE SKETCH ABOVE

NO FINER WHISKY GOES INTO ANY BOTTLE

SCOTCH WHISKY, DISTILLED, BLENDED AND BOTTLED IN SCOTLAND BY JOHN HAIG & COMPANY LTD.

This advertisement is not published or displayed by the Liquor Control Board or by the Government of British Columbia.

EVERTON WINS ENGLISH SOCCER CHAMPIONSHIP

Defeat Bolton 1 to 0 To Capture Honors After Fine Season

Champions Finish Strongly to Take Soccer Blue Riband—Wolverhampton Cops Second Division Crown—Many Clubs Still Fighting to Avoid Relegation

LONDON, April 30 (CP). — The Everton Football Club today won the championship of the English Soccer League. While the season is not yet completed, having another week to run, Everton have compiled enough points to give them victory. Everton defeated Bolton Wanderers, 1-0.

Arsenal, runners-up in the Cup final last Saturday, held the same position in the championship race in the First Division of the English League by defeating Middlesbrough, 5-0. Everton's showing during the past two years has been remarkable. Pushed down into the Second Division in 1930 after having been in the First Division of the league since its commencement, they won promotion back again in 1931. This season they started off brilliantly, weakened during mid-season and finished strong.

Wolverhampton Wanderers won the championship of the Second Division, and, with Leeds United, will be promoted to the First Division. The Wolves lost today and Leeds won, but Wolverhampton wins on goal average.

The question of which First Division clubs will descend to the Second Division is not settled, but is between West Ham United, Blackpool and Grimsby Town.

THREE FIGHTING RELEGATION

At the bottom of the Second Division table three clubs are fighting relegation, with Bristol City, Burnley, Barnsley and Port Vale. Burnley and Barnsley lost the chance to save themselves when they were beaten today, and Port Vale got another lease of life by winning.

In the Southern Section of the Third Division, the question of leadership and promotion is still to be settled. Fulham are leading, but Reading, with a game in hand, can still pass them.

Lincoln City went ahead in the struggle for first honors in the Third Division, as Gateshead, runners-up, were idle. Lincoln drew with Wrexham.

In Scotland, the curtain was rung down for the season with Rangers repeating their cup final triumph over Kilmarnock.

Glentoran won the Belfast Cup, played for by the clubs in the Irish Soccer League.

ENGLISH LEAGUE

First Division

Arsenal 5, Middlesbrough 0.
Birmingham 4, Chelsea 0.
Blackburn Rovers 2, Aston Villa 0.
Blackpool 2, Huddersfield Town 0.
Derby County 1, Liverpool 2.
Everton 1, Bolton Wanderers 0.
Manchester City 1, Sheffield Wednesday 2.
Portsmouth 0, Leicester City 1.
Sheffield United 0, Newcastle U. 3.
Sunderland 2, West Ham United 0.
West Bromwich Albion 5, Grimsby Town 6.

Second Division

Barnsley 1, Charlton Athletic 4.
Bradford City 0, Preston North End 1.
Bristol City 2, Manchester U. 1.
Bury 2, Nottingham Forest 2.
Leeds United 1, Southampton 0.
Millwall 2, Burnley 0.
Notts County 3, Wolverhampton Wanderers 1.
Oldham Athletic 1, Tottenham Hotspurs 2.
Plymouth Argyle 4, Bradford 1.
Port Vale 2, Chesterfield 1.
Swansea Town 1, Stoke City 1.

Third Division—Southern Section

Brentford 4, Bournemouth and Boscombe 2.
Cardiff City 0, Norwich City 2.
Coventry City 5, Watford 0.
Exeter City 0, Crystal Palace 1.
Fulham 3, Bristol Rovers 2.
Gillingham 2, Mansfield Town 0.
Luton Town 3, Brighton and Hove Albion 2.
Northampton, Town 4, Swindon Town 1.
Reading 5, Clapton Orient 0.
Southend United 4, Torquay U. 2.
Thames 3, Queen's Park Rangers, 2

Third Division—Northern Section

Barrow 4, Stockport County 2.
Chester 4, Carlisle United 1.
Darlington 2, Doncaster Rovers 3.
Gateshead-Tranmere Rovers (not played).
Halifax Town 3, Southport 0.
Hartlepools-Crewe Alexandra (not played).
Hull City 3, Accrington Stanley 0.
Lincoln City 0, Wrexham 0.
New Brighton 3, Rotherham U. 1.
Walsall-York City (not played).

SCOTTISH LEAGUE

First Division

Kilmarnock 2, Rangers 4.
Motherwell 3, Clyde 0.
Partick Thistle 0, Celtic 2.

Second Division

Edinburgh City 4, Dunfermline 4.

IRISH LEAGUE

Belfast City Cup

Distillery 4, Ballymena 1.
Newry Town 1, Portadown 3.
Linfield 2, Belfast Celtic 2.
Ards 2, Bangor 3.
Cliftonville 2, Coleraine 3.
Derry City 1, Glentoran 3.
Glenavon 2, Larne 3.

RUGBY UNION

Aberavon 6, Newport 10.
Abertillery 13, Pontypool 3.
Bridgend 29, Penarth 6.
Pill Harriers 0, Crosskeys 11.
Pontypridd 0, Neath 3.

RUGBY LEAGUE

Broughton Rangers 14, Featherstone Rovers 2.
Hunslet-Bramley (not played).
Leigh 13, Barrow 7.
Widnes 28, Keighley 0.
York 13, Castleford 8.
Dewsbury 32, Hull 8.

League Semi-Finals

Huddersfield 12, Hunslet 9.
St. Helens 9, Leeds 0.

Captains British Team

JOYCE Wethered, former British golf champion, has emerged from her retirement to captain the British team of women golfers which will meet a United States team at Wentworth, England, on May 21. Miss Wethered is considered England's finest woman golf star.

WOMEN WILL OPEN TITLE MEET MONDAY

Twenty-Six Fair Sex to Seek Royal Colwood Golf Club Crown Tomorrow

MRS. SAYWARD-WILSON IS DEFENDING CHAMP

Mrs. Sayward-Wilson, who blazed a glorious trail over the local fairways last year by capturing three titles, will start out tomorrow in defence of one of her crowns when she faces the starter along with twenty-six others in the annual women's championship of the Royal Colwood Golf Club. Sixteen low scorers in the eighteen-hole qualifying round will form the championship flight, and the remainder will be divided into flights.

During 1931, Mrs. Sayward-Wilson created a stir in local golfdom by winning the Oak Bay, Colwood and city championships. Tomorrow the defending titlist will go to the barrier a strong favorite to repeat. Seeking the title, she once held, Mrs. Philbrick is playing good golf at present and will be a feared opponent from the start. Another title-seeker who will have to be watched is Miss Laura Audain, winner of the C.P.R. women's crown, while Mrs. Hutchinson and several others may have something to say about the crowning of the new champion.

THE DRAW

Draw and starting times follow:

1 p.m.—Mrs. Sayward-Wilson vs. Mrs. Philbrick.
1:05—Mrs. Bennett vs. Mrs. Fitz-Gibbon.
1:10—Miss Audain vs. Mrs. C. F. Wilson.
1:15—Mrs. Richardson vs. Mrs. Crowe.
1:20—Mrs. Rasmussen vs. Mrs. Pocock.
1:25—Mrs. Howard vs. Dr. Luden.
1:30—Mrs. Hutchinson vs. Mrs. A. Morkill.
1:35—Mrs. R. W. McKenzie vs. Mrs. Hazlewood.

MORNING MATCHES

9:30 a.m.—Mrs. Gonnason vs. Mrs. G. G. McKenzie.
9:35—Mrs. Foot vs. Mrs. Hetherington.
9:40—Mrs. Ross vs. Mrs. Prior.
9:45—Mrs. Macfarlane vs. Mrs. Watson.
9:50—Mrs. Lee vs. Mrs. Hall.

LAWN BOWLING GREENS OPENED

Large Crowd Attends Opening Ceremonies at Victoria West Club

A brief and informal ceremony marked the opening of the lawn bowling season at Victoria West yesterday afternoon. President Fraser threw the first jack and Sir Frank Barnard bowled the first wood, following which the green was declared open for play.

After the opening ceremony a fifteen-end game was played, and following the game all adjourned to the hall, where refreshments were served by the Victoria West women.

Scores follow:

A. Buchanan	Mrs. Buchanan
Mrs. Pea	Mrs. Fairall
E. Garland	Mrs. Cromack
W. Arnot (skip) 11	D. Dewar (skip) 10
Mrs. Baker	J. Casson
W. Paterson	Mrs. Mercer
R. Stewart	F. Chesworth
J. Cromack (skip) 7	T. Harman (skip) 16
Mrs. E. Smith	J. McMartin
Miss Muirhead	Mrs. Waddington
A. Edwards	H. Taylor
L. A. Campbell (skip) 11	D. Campbell (skip) 16
T. Clement	Mrs. D. Campbell
W. Gibson	W. Proudfoot
H. Baker	Mrs. Dealey
Mrs. Wallace (skip) 17	G. Raby (skip) 10
Mrs. Dodds	Mr. Carey
J. Smith	Mr. Sinclair
Mrs. Richmond	Miss Wallace
N. Hill (skip) 15	D. Templeton (skip) 14

Estelle: "I buy all my clothes on C.O.D."

Evelyn: "You do?"

Estelle: "Yes; charge on Dad."

BEN EASTMAN BEATS RECORD

OLYMPIC STADIUM, LOS ANGELES, April 30 (AP).—That thin, spectacled speedster of Stanford, "Big Ben" Eastman, gave further proof of his world's championship calibre by again shattering the sixteen-year-old record for the quarter mile when he coasted through the distance in 47.1 secs.

"Big Ben" didn't stop with this. He came back to win the half mile in 1 min. 53.8 secs., and ran the final lap of the mile relay in 46.7 secs. to give his team fifteen points.

The effort was not sufficient unto the cause, however, for Coach Dean Cromwell's national champion Trojans swept five events and won the annual dual meet as they pleased, 81 1-4 to 49 3-4.

Frank Wykoff, Southern California, won both the 100-yard and 220-yard sprints for Troy. He won the century in 9.7 seconds and the furlong in 21.2 seconds.

GRADS TAKE FIRST GAME WITH EASE

Edmonton Girls Win First Dominion Championship Fixture, 60-32

EDMONTON, April 30.—Seeking their twelfth Dominion senior women's championship, Commercial Graduates turned back Windsor-Walkerville Alumnae here tonight in the first of a three-game series for the 1932 honors, by a score of 60 to 32.

The game was witnessed by over 3,000 fans and was one of the best basketball games played here in years. Led by the brilliant Miss Leischman, the Windsor girls put up a sensational battle, Miss Leischman scoring 12 points and leading the visitors in point-getting.

But the Grads, their machine working in perfect order, simply played at top form and were unbeatable. Gladys Fry, the famous centre of the Grads, chalked up a total of 27 points; Babe Belanger, youthful addition to the team, scored 16 points and Margaret MacBurney, flashy scoring ace of the

Racing Results

TANFORAN, April 30.—Race results here today follow:

First Race—Four and a half furlongs:
Gardon (Jones) ..... $ 5.50 $ 3.40
High Shot (Molter) 7.20
Sieve's Pride (Rennie) ....
Time, :54 4-5. Scratched: Dupee, Sharp Queen.

Second Race—Six furlongs:
King-at-Arms (Matt) ..... $11.00 $ 5.20
Shasta Staf (Sanders) 7.20
Red Chili (Collins) ....
Time, 1:14.

Third Race—Mile and one-eighth:
Gabbo (Smith) ..... $11.20 $ 4.40
Freight Clerk (Childrey) 5.20
Madam Queen (Jones) ....
Time, 1:56 3-5. Scratched: Don Fernando.

Fourth Race—Six furlongs:
Ante Bellum (Smith) ..... $ 5.40 $ 3.00
Loiole (Wright) 3.60
Ervast (Jones) ....
Time, 1:13 3-5.

Fifth Race—Five furlongs:
Pana Franka (Molter) ..... $ 7.00 $ 3.60
Snorky (Jones) 3.60
Xingu (Johns) ....
Time, 1:01. Scratched: Gala Gold, Book Bard, Lady Riaf, Duck Soup, Silk Raz.

Sixth Race—Mile and one-eighth:
Yonkel (Maiben) ..... $ 5.20 $ 3.00
Bahamas (Longden) 3.20
Coaliser (Fisher) ....
Time, 1:52 3-5. Scratched: Russcenes.

Seventh Race—Mile and one-sixteenth:
Sweet Cargo (Greecia) ..... $11.60 $ 3.60
Chatter On (Longden) 3.60
Step This Way (Wright) ....
Time, 1:49. Scratched: Aiclnes.

Eighth Race—Mile and one-sixteenth:
Huddersfield (Jones) ..... $ 7.40 $ 4.20
Tom Hill (Matt) 10.00
Rufe McClain (Sporri) ....
Time, 1:47 3-5. Scratched: Texas Longhorn, Boca, Jay Walker, Cherokee Maid, Sweeping Ray, Deep River.

CHURCHILL RESULTS

First Race—Four and one-half furlongs:
Two Slipper (Ambrose) $ 5.18 $ 4.58 $ 3.48
Dusky Dame (Meyer) .. 9.50 4.38 ..
Elegy (McCrossan) .... 4.46 .. ..
Time, :58 3-5

Second Race—Six furlongs (substitute race):
Jane Packard (Riley) .. $ 5.14 $ 3.30 $ 3.63
Deemster (Edwards) .. 4.20 3.43 ..
Princess Crusader (Laurin) ..... 5.60 .. ..
Time, 1:16 4-5

Third Race—Four and one-half furlongs:
Otherwise (Elston) ....$25.70 $ 9.70 $ 5.98
Levaal (Moran) ..... 3.50 3.06 ..
Old Judge (Chiavetta).. 7.70 .. ..
Time, :57 3-5

Fourth Race—Six furlongs (substitute race):
Lady Ebony (Picton) ..$11.90 $ 5.33 $ 3.30
Grand Prince (Garner) 5.24 4.10 ..
Tomberesu (Chiavetta) 3.73 .. ..
Time, 1:17.

Fifth Race—Clark Handicap, mile and one-sixteenth:
Pittsburgher (Corbett) $ 7.78 $ 4.06 $ 3.[illegible]
Spanish Play (Landoll) 3.33 2.46 ..
Canfil (Ambrose) ..... 3.03 .. ..
Time, 1:50 1-5

Sixth Race—Six and one-half furlongs:
Burning Blaze (Garner) $ 3.28 $ 2.62 $ 2.34
Baserac (Elston) ..... 3.42 3.74 ..
Bay Anson (Corbett) .. 4.58 .. ..
Time, 1:21 2-5

Seventh Race—Mile and one-sixteenth:
Stop Gap (Lauch) ..$ 9.22 $ 3.86 $ 3.36
Journey's End (Elston). 3.56 2.86 ..
Roy (Fowler) ..... 7.13 .. ..
Time, 1:51 4-5.

TANFORAN ENTRIES

First Race—Four and one-half furlongs:
Scutari 115
Savoyard 115
Sand Baby 115
Abaco 115
Orin 115
Volquary 115
Hallock 115
Ermack 115
Emery 115
Red Casino 115
Nappus 115
Mutau 115
Pico Blanco 115
Joe Macaw 115
Ramsey Mac 115
Chat Eagle 115
Plain Clothes 115
Royal Chef 115

Second Race—Spreckels Course:
Shekas Best 108
Some Club 113
Alawki 105
Polly Leah 104
Del Pennell 117
Sedres 102
Bit o' Scotch 113
Rufle 108
Wise Marie 108
Noyesy Noyes 113
Puako 113
Accordance 108
Luminar 108
Miss Ogden 103
Arha Wanna 105
Weinker 113
Kay Dugan 108
Quirinus 113

Third Race—Spreckels Course:
Genghishan 114
Wooly Meteor 109
Spanish Jack 109
Leano 109
Fourteen Sixty 109
Sir Rosers 114
Bafflorette 104
Dealer 114
Calcary Jubilee 109
Star Boat 109
Backbone 114
Shasta Bronze 109
Sun B 104
Strip 114
Lazarage 109
Friars Choice 109
Old Mark 109
Occurrence 108

Fourth Race—Spreckels Course:
Dublin Mills 114
Miss Fashion Plate 104
Evelyn R 104
Nansmay 109
Animator 109
Favorit II 109
Anchor Light 104
Princess Couta 104
Fred Wright 109
Griff W 114
Demoiselle 107
Bright Outlook 109
Lady Coward 107
Escapader 114
Stick Around 114
Limmar 109
Apolessence 104
Selona 109

Fifth Race—Six furlongs:
Genesler 105
Princess Stola 95
La Wanda 105
Moraga 105
Duplicity 103
Escolar 100
Koll 95
Stockdale Lad 106
Brig o' Peace 110
Setright 100

Sixth Race—Mile and one-sixteenth:
Forty Niner 115
Cabro 109
Jeu de Bar 113
Voltear 113
Panda 108
Lonzus 113
Belgian Lass 105
Bon Moon 110
Malicious 108

Seventh Race—Mile and one-sixteenth:
Captain Danger 112
Maxwell M. 110
Argon 102
M. Hogan 102
Poitou 107
Master Plumber 111
Big Trail 107
Chatter On 115
Happy Fellow 113
Mary Bane 105
Navy Girl 107

Eighth Race—Mile and one-sixteenth:
Rock Hawk 105
Bolling 110
Heroakba 102
Libbie Jean 103
Trossachs 105
Shasta Bally 105
Adorable Cargo 103
Rehukal 103
Ping Coates 106
Inca 108
Aggie A. Star 103
Captain Gilbert 105
Sandyman 105

CHURCHILL ENTRIES

First Race—Four and one-half furlongs:
Aurebon 116
Fair Delight 116
Sweet Flag 116
Potential 116
Chatwink 116
Star Brook 116
Stinger 116
Prince Westend 116
Speckle 116
Vennie H. 116
Ruckus 116
Frank K. 116
Galloping Son 116
Big Cloud 116
Sir Anthony 116
Iredel 116
Hilbur Rock 116
Pony Up 116
Parade Step 116
Field Goal 116

Second Race—Six furlongs:
Prince Parthing 114
Pat C. 115
Thundertone 115
Bronze Bird 115
Trinchera 115
Epidemic 115
Barashkova 115
Diadat 115
Manners 115
Judge Primrose 115
Zean 115
Green Wave 106
Last Attempt 113

Third Race—One mile:
Bill Looney 115
Plumage 110
Chum 108
Comstockery 115
Chene 105
Son o' Sweep 113
Polygamous 115
Getting Even 117
Bather 115
Culver 108
Reverberate 109
Culloden 117

Fourth Race—Four and a half furlongs:
Billie's Orphan 112
Transpose 108
Girl Graduate 113
Helen Bab 106
Black Squaw 110
Georgia Lily 113
Screen Idol 110
Absolution 110
Miss Careful 113
Princess Peri 106
High Explosive 108
Olive Sabath 113

Fifth Race—Mile and one-sixteenth:
Master McGee 108
Discobolus 113
Noel Wood 110
Prince Megan 113
Quando 113
Princess A. O. 108
Joretta 103
Sandwrack 115
Wood Honey 113
Marcelet 108
Miss Burke 108

Sixth Race—Mile and one-sixteenth:
Supreme Lady 103
Lady Gibson 110
Lady Marsch 110
Lena M 110
Elisabeth Fox 108
Arrow Lake 115
Real Pardner 115
Princess Donna 110
Zegora 108
Liquidate 115

Seventh Race—Mile and one-sixteenth:
Applaud 115
Flying 106
Sir Esther 110
Hasola 108
Bunch of Lilies 115
Pretti Sing 108
Miss Mantrie 115
Beauty Secret 108
Princess Crusader 103

Reg. Hayward and James Adam will Open Ball League

Reginald Hayward, M.P.P., and Alderman James Adam will officially declare the Civil Service Softball League open Tuesday evening at Beacon Hill Park, near the buffalo pen, by forming the battery for the initial clash between Agriculture Department and Public Works Department. The fixture will start at 5:15 o'clock and a large crowd is expected to attend.

Rich suitor: "You've no idea how nervous I felt when I proposed."

She: "Nothing like I felt until you did."

Doctor Dick's Letter Box

TIM MATSON

Photo by Cynthia Clayton

Dear Doctor,

I'm simply terrible about remembering people's names. Through this habit, I'm continually being caught in the most embarrassing situations. I'll be strolling down the street with somebody I've known for forty years (probably some girl I used to know in China), and bump into somebody I've known for fifty years (possibly some chap I used to cycle with in Burma), and when the moment arrives when these two strangers have to be introduced—well, I find I have forgotten both names, and have to dither and stutter, and squeeze them out by "Er, Mr.—er, Mr., Mr.—er, I want you to meet Miss—er, Miss, Miss, Miss—," and trust to God that they supply the blanks. Is this a commonplace ailment, or should I seek medical advice?

Yours moderately,

HAVABA NANNA (MR.).

Dear Mr. Nanna:

Under the Union Jack, your difficulty is tremendously commonplace. On this tack, Britishers are famously slap-dash. Never in my life have I caught (or even tried to catch) anybody's name during an introduction, nor, when reversing the situation, have I ever emitted (or made the feeblest attempt to emit) any sound or guttural utterance that could be possibly mistaken for anything more than a strangled "er"—least of all for a clear, confident, clean-cut "Mr. Brown."

In this matter the Americans (I refer to that inimitable Nation that reverberates with dyspepsia, and cuts its meat into neat little squares, then lays its knife by the side of its plate, and then proceeds to pursue those neat little squares with an obviously unhappy and incompetent fork)—yes, in this matter, the Americans can teach us plenty. Viz.:

One visits the States, and we'll take it for granted that the time must come when one can no longer avoid "meeting up" with some of the inhabitants. For argument's sake, we'll "meet up" with a "Mr. Washington S. Van Horst" in this manner (Mr. W. S. V. H. speaking): "Yaas, yaas—now what was the name again? Jones? Yaas, Jones, of course! Very glad to make your acquaintance, Mr. Jones—and, Mr. Jones, this is Mr. Smith. I wish you to make Mr. Smith's acquaintance, Mr. Jones, and I'm very, very happy to be able to tell you, Mr. Jones, that Mr. Smith is just DEE-lighted to meet you—Mr. Jones! Mr. Smith is a very, very likeable young chap, Mr. Jones, and he's got three of the swellest kiddies and the dandiest little wife (a very lovely little lady, is Mrs. Smith, Mr. Jones), in all THE worrrld!" and so on, till by rasping "Smith" and "Jones" about seven hundred times, it gradually becomes clear that Mr. Smith actually is Mr. Smith, and there can be little or no doubt as to the tangibility of Mr. Jones. Thus, Mr. Nanna, lifelong friendships are started, and "embar'sing sittew-aichens are slewvoyded!" So, three "rousers" for the land of billboards and prickly whisky!

Thanks for the polar bear and the foghorn.

D.D.

"The World's Favorite"
LOUIS ROEDERER CHAMPAGNE
Only the finest selected grapes are used
On Sale at Liquor Vendors or Direct From Government Liquor Control Mail Order Department, Victoria, B.C.
This advertisement is not published or displayed by the Liquor Control Board or by the Government of British Columbia.

SILVER

As weather becomes warmer men turn to Silver Spring Lager . . . the old reliable refresher . . . the beer that has been popular throughout British Columbia for more than a quarter of a century.

Year by year Silver Spring has grown in public esteem simply because it has always been the best lager possible to make. Above all, it is a British Columbia product, and when you ask for it you are helping to maintain payrolls in a dozen important British Columbia industries.

SPRING

This advertisement is not published or displayed by the Liquor Control Board or by the Government of British Columbia

Easy Washer
Vacuum Cup—Copper Tub
This Is a Bargain
Don't Buy Any Washer Until You Have Seen It
$59.00
$5.00 Cash Places It in Your Home
KENT'S
641 Yates Phone E 6013

A MAN'S GOOD POINTS
CLOTHES THAT ARE ALIVE WITH MANLY VIGOUR
THEY'RE the new Spring models by Fashion-Craft - tailored from fine new materials - and styled with that subtle, skilful touch that fairly brings them to life. There are styles for every type and taste - and every suit shown is a true Fashion-Craft value.
FASHION-CRAFT SUITS from $25
100% Celanese Linings are used in all Fashion-Craft Clothes for smooth comfort, trim fit and maximum wear.
READY TO WEAR or MADE TO MEASURE
Jos. Greer, Ltd.
Quality Men's Wear
E 5612 637 Fort St.

Penfolds
AUSTRALIA'S LEADING VINTNERS

Penfold's Gold Lacq Champagne	$3.90
Penfold's Sparkling Burgundy	$3.65
Penfold's Sparkling Hock	$3.65
Penfold's "Royal Reserve" Sauterne	$1.65
Penfold's "Royal Reserve" Muscat	$1.55
Penfold's "Royal Reserve" Port	$1.55
Penfold's "Royal Reserve" Hock	$1.30
Penfold's "Royal Reserve" Claret	$1.30
Penfold's "Royal Reserve" Chablis	$1.30
Penfold's "Royal Reserve" Burgundy	$1.30
Penfold's White Port	$1.20

On Sale at Liquor Vendors or Direct From Government Liquor Control Mail Order Department, Victoria, B.C.
This advertisement is not published or displayed by the Liquor Control Board or by the Government of British Columbia.

Monday! "Sur-Prize" Night

VALUABLE CASH GIFTS TO EVERYBODY!

"POSITIVELY BRILLIANT PERFORMANCE OF JAMES CAGNEY MAKES 'TAXI' A DYNAMIC PHOTOPLAY" —New York Herald-Tribune

Now for a Breathless Ride..

with James **CAGNEY**

The Whirlwind Star

In the Speediest, Zippiest Hit This Town Has Seen This Season!

With **Loretta Young**

GEORGE E. STONE

FOX NEWS "TIGERS OF THE DEEP" Vagabond Director SLIM SUMMERVILLE in "PARISIAN GAIETY"

TAKE THIS "TAXI" RAIN OR SHINE Refreshing! Red Headed! Romantic!

MON. TUES. WED. **Columbia** Till 6 P.M. - 20¢ Children - - 10¢ Eves. - 35¢-25¢

Victoria Day Celebration

Bathing Beauty Contest

May 24, 1932

OFFICIAL ENTRY FORM

NAME .....

ADDRESS..... PHONE.....

Fill in and mail to Crystal Garden, Victoria.

Under the Auspices of the Victoria Day Celebration Committee

THE VICTORIA MUSICAL ART SOCIETY

PRESENTS

HAROLD SAMUEL, Pianist

Monday, May 2, 8:30 P.M., Shrine Auditorium

Admission to Members, 85c; General Admission, $1.10

All Tickets Fletcher Bros. and at the Door

Under the Patronage of Victoria Musical Festival Association

STEINWAY PIANO COURTESY FLETCHER BROS.

Announcing the New Song Number

"REST AWHILE"

With Setting for Piano, Violin and Voice

Words by Alice Parker, Wife of Victoria's Noted Artist

Music by Burrell Van Buren

At Sheet Music Stores or by Mail at

PARKER STUDIO, 305 UNION BUILDING

612 View Street, Victoria PRICE 60 CENTS

Plays and Players

Brilliant All-Star Cast Gives Fine Performance

Sylvia Sidney, Chester Morris, Hobart Bosworth, John Wray and Boris Karloff Appearing in "The Miracle Man" at Dominion

Boasting one of the most distinguished all-star casts of the current season of cinemanufacture, "The Miracle Man" moves into the Dominion Theatre this week.

"The Miracle Man" thus appears in the fourth phase of a metamorphosis which is more the rule than the exception in these days of harking back to the old stand-bys for new thrills in the amusement world. It first saw the light of a fascinated reader's eye when it was published as a novel; next it became a successful Broadway play; thereafter a silent movie (in 1919) and now—a talkie. No doubt it will one day enter a fifth transformation and become a televisualization, but for the present it serves well the discriminating needs of theatre-going millions.

The cast of "The Miracle Man" is an important one. Sylvia Sidney and Chester Morris play the leading romantic roles, as the girl friend and the dapper young confidence crook. These were the roles played by Betty Compson and Thomas Meighan in '19. Hobart Bosworth plays the central role as the faith-healer patriarch. John Wray plays the part of the fake paralytic, The Frog—the part which made Lon Chaney famous on the screen thirteen years ago.

Others who are prominently cast are Irving Pichel, Robert Coogan, Boris Karloff, Ned A. Sparks, Lloyd Hughes, Virginia Bruce and Effie Ellsler.

AMUSEMENTS

On the Screen

Capitol—"The Lady With a Past," starring Constance Bennett.

Columbia—James Cagney in "Taxi."

Dominion — "The Miracle Man," starring Chester Morris.

Empire—Thomas Meighan in "Cheaters at Play."

Playhouse—"Five and Ten," featuring Marion Davies.

Crystal Garden — Badminton, Swimming and Dancing.

Scene From Capitol Film

A Scene From the All-Talking Picture, "The Lady With a Past," Starring Constance Bennett. This Feature Will Be Shown at the Capitol Theatre, Monday, Tuesday and Wednesday.

INTRIGUING PLOT FOR EMPIRE FILM

Thomas Meighan and Charlotte Greenwood Star in "Cheaters at Play"

Priceless emeralds, covetous international crooks, daring thefts and even more daring rescues, the catapulting of an airplane from the deck of a liner in mid-ocean, a bold kidnapping and other ingredients of a similarly exciting nature provided a host of thrills for the audience at yesterday's opening of "Cheaters at Play," at the Empire Theatre.

With Thomas Meighan, Charlotte Greenwood, William Bakewell, Barbara Weeks, Linda Watkins, James Kirkwood and Ralph Morgan heading the notable cast, "Cheaters at Play" is expertly acted, and with the deft direction of Hamilton MacFadden is as interesting a picture as has shown here in a long, long time.

The story deals with Miss Greenwood's efforts to smuggle a priceless string of emeralds into the country. Various international crooks have evil designs on these same jewels, which do, in fact, vanish on three occasions—thus giving the redoubtable Mr. Meighan plenty of exercise and trouble in recovering them. Mr. Meighen, it seems, was once a master crook himself, and his knowledge of the tricks of the trade comes in handily as he disappoints the various malefactors.

FINE ACTING IN "FIVE AND TEN"

Marion Davies turns dramatic in "Five and Ten," her new Metro-Goldwyn-Mayer starring vehicle, which opens at the Playhouse tomorrow. In the picturization of the popular Fannie Hurst novel, Miss Davies eclipses her own achievements as a comedy star, blending humor and drama with an expert touch. As Jennifer, daughter of newly-rich parents, Miss Davies offers a delightful and sincere performance, convincing and appealing in charm.

Leslie Howard plays opposite the star in the new production directed by Robert Z. Leonard, contributing an engaging performance as the society ne'er-do-well who somehow manages to conquer lofty ambitions under the guile of the capricious daughter of the chain store magnate. His misunderstanding of her motives provides a unique twist to the plot.

"The Tarnished Lady" will be seen as the added attraction at the Playhouse Theatre. Tallulah Bankhead and Clive Brook are co-starred in the feature.

REDUCED PRICES!

Matinees 1 to 5—Adults ..... **10c** Evenings 7 to 11—Adults..... **25c**

Children, Always, 10¢

TWO GREAT PICTURES ON ONE PROGRAMME

Also on the Same Bill

Clive Brook and Tallulah Bankhead in

"TARNISHED LADY"

PLAYHOUSE

It Starts With Thrills!
It Builds to Thrills!
It Ends in Thrills!

From Louis Joseph Vance's Famous "Lone Wolf Returns" Story

CHEATERS AT PLAY

With

Thomas Meighan

Charlotte Greenwood

William Bakewell Barbara Weeks

Linda Watkins James Kirkwood

A Story of First Class Crooks on a Super Liner

Added Entertainment

EMPIRE NEWS

AESOP'S FABLES

"Laughing With Medbury in Death Valley"

Third Adventure of "DETECTIVE LLOYD"

Mon. and Tues.

1 to 5 7 to 11 P.M.

1 to 2 P.M. **15c** Eves. 40c-30c

EMPIRE

NEXT WED. **JOAN BENNETT and JOHN BOLES** In "CARELESS LADY"

GIRLS! Enter the 24th of May Bathing Beauty Parade

Clip This Coupon and Mail Your Entry Today

NAME .....

ADDRESS..... Phone.....

I agree to accept the Judge's Decision as Final.

It will be a big night of Frolic and Fun. First Prize, $40; Second Prize, $20; Third Prize, $12.50, in merchandise which has been donated by the following firms: Angus Campbell, Ltd.; B. M. Clarke, Ltd.; Hudson's Bay Company; E. G. Maynard; Maynard's Shoe Store; Mallek's, Ltd.; David Spencer, Ltd.; South African Plume Shop; Bert Waude; 50-50 Beauty Shop.

Tickets for general admission now on sale at Crystal Garden. Each, 50c.

CRYSTAL GARDEN

ROYAL

Arion Club

(Male Voice)

SECOND CONCERT

Fortieth Season

TUESDAY, MAY 3

Assisting Artiste

MISS FLORENCE BEELER

Mezzo-Contralto

Tickets, $1.00; Upper Balcony, 50c. Secured from music stores and members, and 112 Pemberton Building.

JAMES CAGNEY IS STAR OF "TAXI"

Young James Cagney's millions of admirers will be glad to know that he has been elevated to stardom, and that he will be seen at the Columbia Theatre tomorrow in "Taxi!" a Warner Bros.' and Vitaphone picture.

"Taxi!" is said to be an outstanding example of the new action type picture which has supplanted the gangster-sophisticated-crime style on the screen.

Loretta Young, who plays the feminine lead, shines more brilliantly here than in any role she ever has portrayed. Always beautiful, she positively radiates charm in a sympathetic role as the young wife and sweetheart whose devotion saves a hot-headed boy from plunging into tragedy.

Neighbors Save Burning Home

VIMY, April 30.—By the prompt assistance of neighbors, damage from fire which threatened the home of A. Wagstaff, Menzies Road, was confined to the roof. The ceilings of the rooms, however, were badly damaged by water.

The loss was covered by insurance.

Mrs. Wagstaff, who has been ill for some months, was removed to the King's Daughters' Hospital, Duncan.

A woman went into a shop and wanted to buy some goods on credit. The shopkeeper decided to call up another merchant and ask if the woman was reliable in the matter of credit.

The answer was short, sharp and decisive. The other merchant said, "This woman has been married three times. She still owes for two coffins and one wreath."

DOMINION Showing All Week

The Miracle Picture

NEW! MORE VITAL TODAY Than when Its Mighty Drama Was First Unfolded on the Silent Screen!

Dramatic yet tender! Meek yet majestic! Tearful yet joyous! "The Miracle Man" comes to engrave a new talkie experience on your heart!

A PARAMOUNT PICTURE

With SYLVIA **SIDNEY** CHESTER **MORRIS** IRVING PICHEL JOHN WRAY ROBERT COOGAN HOBART BOSWORTH

Dominion Comedy

ZASU PITTS—THELMA TODD

—IN—

"RED NOSES"

DOMINION PARAMOUNT NEWS

Constance Bennett Given New Role in Capitol Film

Popular Blonde Favorite Portrays Different Characterization in "Lady With a Past," Opening Tomorrow—Starred as Society Girl

Sparkling entertainment with a champagne-like quality of buoyancy is afforded in "Lady With a Past," Constance Bennett's new contribution to the screen. The picture opens tomorrow at the Capitol Theatre.

The golden-haired star steps forth with a new characterization refreshingly different from those she has been given in her recent films, and it is one in which she is entirely at home. Her role is that of a young New York society girl who blossoms forth from a shy wallflower into a dazzling charmer under the influence of Paris and expert masculine tutelage.

The appeal of the production is far from being limited to the eye, however, despite the loveliness of the star and her wardrobe. The story is gay, charming and intensely human, Miss Bennett's supporting cast is more than adequate. Edward H. Griffith has directed with the same understanding mastery that characterized his work with "Holiday" and "Rebound." Ri-K-O Pathe has gone the limit in providing beautiful sets, excellent atmosphere, players and everything else that goes to give a picture production values.

The screen play, by Horace Jackson, based upon Harriet Henry's new novel, deals with a girl who is too shy and serious to attract men. In Paris, however, she falls under the guidance of a charming gigolo, becomes the toast of the ballrooms and cafes, attracts a lot of beaus, and through a turn of circumstances, finds herself a "Lady With a Past." Then, her old acquaintances in New York begin to sit up and take notice.

Appearing at Dominion

Chester Morris, Sylvia Sidney and Boris Karloff in a Scene From "The Miracle Man," the Feature Attraction at the Dominion Theatre All This Week.

Out of the Lap of the Gods

...Into the Heart of the World!!!

Her Greatest Love Story

With

Ben Lyons

David Manners

Ideal of women—idol of men—at her glowing best in this modern story of a girl . . . too rich in wealth . . . too poor in love.

Bargain Matinee, 12 Noon Daily

Adults, 20¢ Children, 10¢

Matinees, 35¢ Evenings, 50¢

Starts Tomorrow for Three Days

Added Sound Attractions

"Auto Intoxication"

Ford Sterling in a Fast Action Comedy

"The Grocery Boy"

Mickey Mouse Cartoon

UNIVERSAL NEWS

Capitol Entertainment

Communist Control Widespread in China Is Shown by Survey

Confiscation of Public Lands and Temples Put Into Practice—Split in Factions With Moscow Wing Opposed by Trotzkyites

(Copyright, 1932, by The Colonist)

SHANGHAI, July 27 (SNS).—That China is rapidly becoming Communistic is testified by the fact that there are today between thirty and fifty million Chinese who have acknowledged Communism and who have accepted, in some form or other, Soviet rule. At the present time it is estimated that the Chinese Red Army, although only about one-third armed, numbers nearly 500,000.

This information was learned by an investigation of the Anti-Communist Association, who dispatched agents into all parts of China last year. They report that Communistic centres, more or less organized, can be found in five or six provinces.

The report of Mr. Yang Chien, assistant director of the National Research Institute, who made an unusually exhaustive study and investigation of the Communist situation in China, shows that Communists control and govern large sections of the Provinces of Kiangsi, Kwangsi, Hupeh, Hunan, Honan and are spreading in Fukien and Anhwei.

Misgovernment, official graft and extortion, hopelessness grown out of years of economic misery and social distress, prepared the way for the Soviet idea.

Then came the terrible Yangtze flood, whose backwash of suffering and misery literally swept tens of thousands into the arms of the Communists.

"We are presenting a dark and grim picture," says Mr. Yang Chien.

CONSIDERED RELIABLE

Diplomatic officials assured me that Mr. Yang Chien has in no wise overdrawn the picture and that his report is the most reliable that so far has been drawn up.

Among other details, he shows that one year ago in Kiagnsi Province "out of eighty-three hsiens (districts) of the province, thirty-three hsiens were wholly Sovietized, twenty-three hsiens half-Sovietized and twenty hsiens affected, making the total number of hsiens completely and partially under Communist influence seventy-six. In Hupeh fifty out of sixty-nine hsiens were affected by Communist terrorism. More than fifteen hsiens were Sovietized in Southern Hunan."

That was one year ago.

The Communist party in China split into two factions, which for a time promised to halt the movement by fighting one another. There is the Stalin wing, credited with taking orders from Moscow, and the Trotsky opposition faction.

The chiefs of the militant Chinese Stalin party are Chu Tsieu-Pei, Chang Kuo-Tao, Chu Teh and Mao Shih-Tung. The leader of the Chinese Trotskyites is Chen Tu-Siu.

ON MODEL OF MOSCOW

The Stalinites, who can be said to compose what is the Communistic party of China, have modeled their governments and activities after Moscow.

They divide their territory into "Soviet areas." A special committee is in charge of each Soviet area, each committee being under control and direction of the central political bureau. This is located in the "central Soviet area," which is Kiangsi Province.

There are ten or twelve such special committees, who have under them sub-area committees, which control the hsien or district committees and these in turn control the town and village committees.

The confiscation of all public lands, of temple estates, corresponding to church property in other countries, and of farms and lands owned by landlords, is not only demanded, but is put into rigorous practice, where the Communists are in control. Redistribution of land among the poor peasantry is used as a strong drawing card.

The poor peasants, hired farm laborers and the coolie element are courted, the middle class of peasants more or less tolerated, but the rich farmers—or Chinese "kulaks," are not wanted in the party and are subject to attack and confiscation of their properties.

Of course, great attention is paid to recruiting and organizing all kinds of labor in the towns and cities.

SEVEN "RED" ARMIES

The military organization and Red army is in the hands of the central military council. According to Gen. Ho Ying-Ching, whose report is now nearly a year old, and is based on captured documents, the Red army then consisted of sixteen infantry divisions, five independent regiments, two divisions of Red Guards and one independent division directly under the control of the military council, the whole comprising seven armies.

There also is an auxiliary organization, the Red Militia. This is divided into "standing" and "territorial." The "standing militia" is not armed with rifles; in fact, scarcity of arms and ammunition is something much complained of by the Communists.

The armed peasant organizations, the Red Spears, the Small Swords and Hungmen Society and the Three-Point Society have been absorbed by the Soviet and taken into the Red army.

The central military council of the Chinese "Soviet republics," as they call some of their areas, directs that the tactics of the Chinese Red forces shall be guerrilla warfare—to avoid battles but to lure Government troops into the forests and mountains and attack them in small groups. When large forces of Government troops appear, the Red troops are to dissolve and scatter.

BEAT GOVERNMENT FORCES

The Red military forces have, on occasion, been remarkably well directed. Last Summer one-half of the Eighteenth Division, under Gen. Chang Hewi-Tsai, was annihilated near Kian. The general himself was captured and executed. The Fiftieth Division also lost 50 per cent of its effectives.

Gen. Tai Yueh, a brigade commander who participated in the drive against the Communists in Kiangsi, has the following to say in a pamphlet which he published afterwards:

"Bankrupt condition of the peasantry, unemployment among the artisans and workers and the general economic distress among the people supply inexhaustible fuel to the growth of Communism in China."

The tactics of the Chinese Red forces never to accept battle, to operate in small groups and bands, has made it most difficult for the Central Government to suppress the movement.

If China falls apart, Japan will dominate the North, and the South—or a number of provinces there—may swing openly to Communism and a soviet form of government.

You love to watch him

EAT!

IT GIVES you a real thrill, to see your youngster dip lustily into the cereal bowl. You know he's doing his part toward building growth and health.

So give him a bowl of Kellogg's Rice Krispies and milk. Breakfast, lunch or supper—watch him eat! Rice Krispies fascinate children. Delicious, toasted rice bubbles that actually crackle in milk or cream.

Nourishing Rice Krispies are so easy to digest, they don't overtax. So much better than many heavy dishes—particularly at supper.

Always oven-fresh. Made by Kellogg in London, Ontario. *Quality guaranteed.*

A "Gentleman's Wine"

POWER'S MADEIRA

Shipped by Power Drury & Co. Funchal

Famous Since 1814

A Glass of POWER'S OLD MALMSEY at Dessert is health-giving and stimulating.

"POWER'S OLD BUAL"

The Ideal Appetizer

This advertisement is not published or displayed by the Liquor Control Board or by the Government of British Columbia.

Oldest Bible in Canada

A PURCHASE made at a Whitby, Ont., auction sale proved a lucky one for F. N. Harvey, shown above in (1). At the sale, Mr. Harvey secured a Bible, shown in (2), which is probably the oldest in Canada. It was printed in 1653 by John Field, printer to Parliament. Wood covers, with leather covering, enclose the volume. Its type is small and in Old English style.

Just Roamin' Around

By TWO ROVERS

It's the first of May!

This is the glad month of the year that is named after the Roman goddess, Maia; and, because the hawthorn is usually in bloom when this glorious month arrives, it, too, is called "May," which is a much prettier name for its pink and white blossoms and more poetical, than Crataegus Oxyacantha. Don't you think so?

The May has a spiny habit and glabrous leaves, which are deeply cut into three or more segments, and when in blossom shows white rosaceous flowers, delicately arranged in corymbs. The flowers have a characteristic fragrance, never to be forgotten, and are later followed by haws, or fruit, which turn dark red in the Fall.

There are sundry thorns which give the plant its name of hawthorn. This tree and hedgerow bush belongs to the order Rosaceae, and it is extensively used in the Old Land as a hedging plant.

The white lilac is out! We've seen it; and soon the red and white May trees will be in full flower, too, a lovely sight on May Street and in many gardens with their fragrant perfume that always brings back sweet memories of early schooldays of long ago. Hence these verses:

SWEET MAY

(At Castle Mona, 1879.)

O! it's lovely, when May,
With its floral display,
Doth enliven the way
To my school, a boy's school;
For the flowers—all white,
With the pink May unite,
As I pass by the site,
To my school, a boy's school!

Castle Mona—its grounds—
In bright blossom abounds;
But the bed, that surrounds
It, I love, I just love!
Where the wallflowers grow,
'Neath the Mays, row on row,
And their blossoming so—
I just love, with boy's love!

And forget-me-nots, too,
Make still sweeter the view;
And their lovely sky-hue
I adore, just adore!
O! it's lovely, when May,
With its floral display,
Doth enliven my way
Home, once more; home once more!

(1932)

It was long, long ago
That I saw the May grow;
Pink—and white May, also,
Reached my heart—a boy's heart;
Gone—those floral displays,
Castle Mona—its ways;
But, the scent of the May's
In my heart—a man's heart!

Many of you will have sweet musical memories that will reach the heart, still, in after years and be ever fragrant, like the May, if you go to the last concert of the season to be given by the Arion Club, at the Victoria Theatre on Tuesday evening, May 3.

This grand concert is a fitting finale to a magnificent musical sennight, which has been such a feast of melody, vocal and instrumental. Troubadours, musical festival, Monday's Bach recital; and, on Tuesday, Victoria's splendid, forty-year-old Arion Club, which has on this occasion, Mrs. Florence Beeler, mezzo-contralto, as assisting artiste.

ROBINSON TRIAL POSTPONED

VANCOUVER, April 30.—Trial of Earl E. Robinson, former city police court clerk, charged with theft of $17,177 from the city of Vancouver, will open in Assize Court at 10:30 a.m. Monday. It was scheduled to open today but was postponed.

Military Activities

5TH (B.C.) COAST BRIGADE, C.A.

Brigade orders by Lieut.-Colonel T. B. Monk, V.D., commanding.

Duties for Week Ending May 7, 1932—Orderly officer, Second-Lieut. R. Love; next for duty, Second-Lieut. C. A. Smurthwait. Orderly sergeant, Sgt. J. Quayle; next for duty, Sgt. D. Hockley.

Brigade Parades—Inspection by commanding officer. The brigade will parade on Tuesday, May 3, 1932. Fall in at 7:55 p.m. Dress, blue patrols and breeches. Band will attend.

Annual Inspection—The D.O.C., M.D. No. 11, will inspect the brigade on Friday, May 6, 1932. Fall in at 7:55 p.m. Dress, blue patrols and breeches. Band will attend. Medals may be worn.

Correction—B.O. Para. 110. Officers mess meeting should read Friday, May 13, 1932.

Examination Results—The following are the results of an examination (Royal School of Artillery), held at Esquimalt, B.C., on March 9, 10, 11 and 12, 1932: Sgt. D. Hockley, 55th Heavy Battery, C.A., to take supp. "Org. and Regtl. Duties" for W.O. 11 C.D. L.-Sgt. W. Anderton, 56th Heavy Battery, C.A., bombardier, C.D.

Leave — The undermentioned N.C.O. is granted leave of absence: No. 5169, Bdr. F. E. Jensen, 12th Heavy Battery, C.A., from April 26, to July 26, 1932.

Sergeants' Mess Meeting — The monthly meeting of the sergeants' mess will be held in the mess on Thursday, May 5, 1932, at 8 p.m. Dress, blues. An interesting lecture will be given after the meeting, to which members can invite their friends.

Strength Increase—The following ordinary ratings are taken on the strength and posted to batteries as under: No. 3155, Gnr. A. R. McGregor, 56th Heavy Battery, C. A., 26-4-32; No. 1184, Gnr. F. G. Popham, 55th Heavy Battery, C.A., 26-4-32.

S. R. BOWDEN, Captain,
Adjutant.

1ST BATTALION 16TH CANADIAN SCOTTISH REGIMENT

Orders by Lieut.-Colonel Brooke Stephenson, commanding.

Duties—Orderly duties for week ending May 9 will be as follows: Orderly officer, Lieut. W. B. Lambert; orderly sergeant, Sgt. S. W. Henderson; orderly corporal, A.-Cpl. R. Halls. For week ending May 16: Orderly officer, Lieut. T. Horne; orderly sergeant, Sgt. W. H. A. Newcombe; orderly corporal, L.-Cpl. W. D. Anderson.

Parades—The battalion will parade as follows: Monday, May 2, at 8 p.m.; dress, drill order. Thursday, May 5, 8 p.m.; dress, drill order.

Training—Monday, May 2, 8 p.m., fall-in; 8:10 p.m., O.C.'s inspection; 8:25 to 9 p.m., under battalion arrangements. Two composite platoons, consisting of one officer, one sergeant and twenty-eight other ranks, will exercise under the command of Lieutenants W. B. Lambert and G. Paradise. One composite company will be exercised in company drill by Major V. G. F. Barton and Major H. M. McGiverin. Company commanders will detail one second I.C. and four platoon commanders each. Specialist sections will carry on with specialist work. Battalion drill (ceremonial), 9:10 to 9:30 p.m. Thursday, May 5, 8 to 9:30 p.m., composite platoon drill, under Lieutenants W. B. Lambert and G. Paradise. Lewis gun drill by company L.G. sections. Elementary tests, stoppages and gun drill for inspection. Company commanders will select L.G. sections from their companies to drill as above.

Annual Inspection—The annual inspection by the district officer commanding M.D. No. 11, will take place on Monday, May 16. It is imperative that all ranks attend parades and that battalion arrangements are strictly adhered to. Company commanders detailed for exercise of composite companies will exercise companies from 8:30 to 9 p.m. each parade night to inspection and will be responsible for attendance. Platoon commanders will have similar time for exercise of composite platoons and full advantage must be taken of time offered. The officer commanding will inspect composite platoons on Thursday, May 12.

Lewis Gun Classification—"B" company will hold Lewis gun classification at Macauley Point ranges, May 8, 1932. Details will be announced later.

Attestations—1405, Pte. D. Johnston, C company; 1405, Pte. B. Ward, D company; 1406, Pte. G. M. Terry, 24-4-32.

Discharges—1153, Pte. R. E. Bull, D company; 1154, Pte. L. E. Smith, D company; 1110, Pte. S. Jones, A company; 24-4-32.

Leave of Absence—The officer commanding has granted leave of absence to the undermentioned: 1209, Pte. G. W. Paterson, C company, for six months from April 26; 1237, Pte. G. Stewart, A company, for twelve days from May 1; 827, Cpl. J. Kingsberry, A company, for four months from May 2; 862, A.-Sgt. S. W. Henderson, D company, for three months from April 25.

Examination Results—The following are the results of an examination (Royal Canadian School of Infantry), held at Esquimalt, B.C., on March 27, 1932: Second-Lieutenant A. T. Stewart qualified for lieutenant.

Detailed for Duty—Lieut. A. T. Stewart as signaling officer, with effect January 1, 1932. (Militia Order 135, 1932.)

R. B. MATHEWS, Captain,
Adjutant.

"A" COMPANY, 11TH MACHINE GUN BATTALION, C.M.C.C.

Parades—The company will parade at the Armories on Tuesday, May 3, 1932, at 8 p.m. Dress, drill order.

W. A. R. HADLEY, Major,
Officer Commanding.

11TH FORTRESS SIGNAL COMPANY, C.C.S.

Orders by Captain B. Gwynne, officer commanding.

Parades—The unit will parade on Tuesday and Thursday, May 3 and 5, at 8 p.m., for further instruction in line telegraphy.

Sick Leave—Sick leave is granted to C.S.M. S. Redgrave, M.M., from April 26 until further notice.

Promotion—The officer commanding has been pleased to promote Sgt. A. J. Messerschmidt to the rank of acting C.S.M., from April 26 until further notice.

B. GWYNNE, Captain,
Officer Commanding.

11TH MAINTENANCE COMPANY, C.A.S.C.

The company will parade on Tuesday, May 3, at 8 p.m., at the Armories, for drill and practical work on the I.C. engine. Dress, drill order.

A meeting of the sergeants' mess will be held on Thursday, May 5, at 7:45 p.m. All members of this company must be present in uniform.

H. L. ROSE, Captain,
Officer Commanding.

Orders, week ending May 6, 1932, by Captain J. H. McIntosh, Canadian Engineers, officer commanding 17th Fortress Company Canadian Engineers, Esquimalt, B.C.

Parades—The 17th Fortress Company, C.E., will parade at company headquarters on Friday, May 6, 1932, at 8 p.m.; 8 to 9 p.m., defence against gas attacks; 9 to 10 p.m., company drill.

Duties—To be orderly sergeant for ensuing week, Sergt. W. Davidson, C.E.

Strength Increase—Added to the strength of the 17th Fortress Company as from 29-4-32, Sapper W. Barker, C.E.

J. H. McINTOSH.
Captain C.E.; O.C. 17th Fortress Company, Canadian Engineers, Esquimalt, B.C.

Activity Revived In Real Estate Deals This Year

A brisk turnover in real estate for the first quarter of the year was revealed in land sales figures issued yesterday by City Assessor George Okell.

Sales for the first three months of the year totaled $569,473, as compared with $517,975 during the first quarter of last year. This is an increase of approximately $50,000.

During the month of March alone, sales amounted to $165,280. It is expected that activity in real estate will increase now that the tax rate has been struck. A corresponding increase in the construction of homes is noted in connection with the land sales figures.

Notice to Prospectors

Provincial Reserves on All Crown Lands in Respect to Locating of Coal, Petroleum and Natural Gas Have Been Removed. Subject to Regulations Provided, Any Person May Now File Application for Lease or Licence of Crown Lands to Locate These Resources.

Coal Lands

Development of coal lands may be carried out under existing regulations in the Coal and Petroleum Act.

Oil and Gas

Development of oil or natural gas lands will be regulated by the Petroleum and Natural Gas Act, 1932, which includes the following terms:

Locators may lease up to 640 acres, of which half must be set aside for the Crown. Application fee of $5.00 and rental of fifty cents an acre for first year must be paid. Property must be improved to extent of $10 per acre, and adequate machinery and equipment moved on to the ground within twelve months. Drilling must commence within fifteen months from date of application. If oil or gas are discovered in commercial quantities, operations must be continuous thereafter. In event of development, half the fees will be refunded, and on production a royalty of between five and ten per cent of the value of the output will be charged.

Full Particulars May Be Had on Application to
MINISTER OF LANDS, VICTORIA, B.C.

Now—8 exposures at the price of 6

2 extra exposures to the roll of Kodak Verichrome Film V116 and V120

You can get the new 8-exposure roll in regular Kodak Film 116 and 120 as well as in the "fast-seeing" new Verichrome

MILLIONS of picture takers now know what infinitely better snapshots they get with Kodak Verichrome Film.

Even beginners, using inexpensive cameras, are getting picture results comparable with those of the experienced camerist.

Now, this remarkable new film gives you still greater value for your money. Two extra picture opportunities to the roll, at no price increase. In fact, 8-exposure Verichrome costs you less per exposure than you formerly paid for 6-exposure regular film.

This week-end, load your camera with Verichrome. No bright light needed. Dull days or fine, in the shade, regardless of weather conditions, Kodak Verichrome gives you the most satisfactory pictures you've ever taken.

Your Kodak dealer has the new 8-exposure rolls—two extra exposures without extra cost, a third more for the same money—in the two most popular sizes: 2¼ x 3¼ and 2½ x 4¼ inches.

Canadian Kodak Co., Limited, Toronto.

Made by an exclusive Eastman Process.. No other film is "the same as" Verichrome

MARINE and TRANSPORTATION

TRAVEL SOUTH IS IMPROVING

Ruth Alexander Sold Out—Dorothy Due Monday—Freighter Away

Southbound for California ports, the Pacific Steamship Company's coastal liner, Ss. Ruth Alexander, is scheduled to leave Rithet Piers at 9 o'clock this morning for San Francisco, her first port of call in the South. The Ruth is due to arrive here at 7 o'clock from Seattle, and is reported to be sold out for the voyage.

Among the passengers who will board the Ruth Alexander here, this morning, are Miss Freda Wheadon, Miss Eva Orr, H. Gordon Mackintosh, Mrs. Orr, Mrs. Arthur Dodds, Mrs. J. Whitman, Mrs. M. D. McEwen, Miss Frances McEwen, Mr. and Mrs. J. James, Mrs. W. L. Wenger, Miss Alma Wenger, F. R. Riley, A. R. Clegg, Mrs. B. A. Blackburn, Mrs. B. H. Kenyon, Mrs. E. C. Kenworthy, W. E. Ward, Grant Stewart, F. W. Laing, Miss Jean W. Gibson, Mrs. E. M. Hutchison and Mrs. E. Reynolds.

Completing discharge of coke cargo here for Evans, Coleman & Evans, the British freighter, Vernon City, left for Mainland ports early last evening.

Outbound for ports in the Philippine Islands, via Japan and China, the American Mail Line Ss. President Madison, arrived at Rithet Piers shortly before 4 o'clock, from Seattle, yesterday afternoon, and cleared two hours later for Yokohama.

Inbound from California ports, the Pacific Steamship Company's coastal liner, Ss. Dorothy Alexander, is due alongside Rithet Piers tomorrow evening, at 10 o'clock. She will proceed to Seattle at midnight.

From ports in the Philippine Islands, via China and Japan, the American Mail Line Ss. President Cleveland is due here early Tuesday morning with passengers and cargo for the port.

MILL BAY FERRY

Lv. Brentwood		Lv. Mill Bay
9:00 a.m.		9:35 a.m.
10:10 a.m.	Daily	10:45 a.m.
11:20 a.m.	(In-	12:15 p.m.
12:45 p.m.	cluding	1:20 p.m.
2:40 p.m.	Sunday)	3:45 p.m.
4:15 p.m.		5:00 p.m.

FOR UP-ISLAND POINTS

Gulf Islands Ferry Co., Ltd.

Saltspring Island Service

FERRY MS. "CY PECK"

NOTICE

This Ferry will make the 8.15 a.m. trip only from Fulford Harbor on Tuesday, May 3, and will then be laid up for approximately two days for overhaul. For date and time of resumption of service, Phone E 1177 or E 1178.

Storm Damages Shipping on Coast

DRIVEN by a fifty-mile northwest wind, three large fishing barges were in imminent danger of being wrecked near Redonda, California, while a score of small boats had been flung on the beach and badly damaged. Photo shows the Thomas P. Emich as she was swept onto the beach. The Emich was one of the largest fishing boats of the Southern California coast.

INITIAL EXCURSION OF SEASON BROUGHT FAIR NUMBER HERE

Approximately 300 excursionists from the Mainland arrived here shortly after the noon hour yesterday on board the Ss. Princess Elaine, of the B.C. Coast Service. The afternoon was spent here in sightseeing and visiting with friends, the boat leaving on the return trip at 6 o'clock.

The interchangeable and greatly reduced ticket offered by the B.C. Coast Service and the Black Ball Ferries, for the purpose of inducing Seattle pleasure-seekers to visit Victoria over the week-end, was responsible for quite a number coming to the city. The tickets went on sale Thursday night and are good until tonight, the holders having choice of boats for returning.

Ocean and Coastwise Movements

Weather Report

ESTEVAN—Cloudy; northwest, light; 29.50; 60; sea smooth.
PACHENA—Cloudy; northwest, light; 29.92; 61; light swell.
CARMANAH—Cloudy; southwest, light; 29.86; sea smooth.
CAPE BEALE—Cloudy; northwest, light; 29.93; light swell.
SWIFTSURE—Cloudy; west, light; 29.88; light westerly swell.

Wireless Report

(Estevan, 8 p.m., unless otherwise stated)
ISLAND—Bound Vancouver, forty-nine miles from Race Rocks at 4 p.m.
UFFINGTON COURT—Vancouver for Panama, 210 miles from Vancouver.
MEIWU MARU—Miike for Vancouver, 800 miles from Estevan.

Shipping Calendar

TO ARRIVE

YOKOHAMA MARU—China ports, May 2.
PRESIDENT CLEVELAND — Philippines, China and Japan, May 2.
TYNDAREUS—China and Japan, May 3.
GRACIA—United Kingdom and Continent, May 8.
EMPRESS OF RUSSIA — Philippines, China and Japan, May 3
HEIAN MARU (for Vancouver)—China and Japan, May 16
PRESIDENT TAFT—Philippines, China and Japan, May 17.
AORANGI—Australia, New Zealand, Fiji and Hawaii, May 20.
LOCHMONAR—United Kingdom, May 21.
CORTONA—United Kingdom, May 26.
EMPRESS OF JAPAN — Philippines, China, Japan and Hawaii, May 31.
PRESIDENT JEFFERSON — Philippines, China and Japan, May 31.

TO DEPART

PRESIDENT MADISON—Japan, China and Philippines, April 30.
HIYE MARU (from Vancouver)—Japan and China, May 4.
EMPRESS OF CANADA—Hawaii, Japan, China and Philippines, May 7.
PRESIDENT CLEVELAND—Japan, China and Philippines, May 14.
YOKOHAMA MARU—Japan, May 17.
EMPRESS OF RUSSIA—Japan, China and Philippines, May 21.
AORANGI—Hawaii, Fiji, New Zealand and Australia, May 25.
PRESIDENT TAFT—Japan, China and Philippines, May 28.

Northern Points

(Effective September, 1931)

PRINCE RUPERT

Mails close 1:15 p.m., Monday, Tuesday, Thursday, Friday and Saturday.
Mails due 7 a.m., Sunday, Tuesday, Wednesday and Friday.

POINTS EAST OF PRINCE RUPERT

Mails close 1:15 p.m., Monday, Thursday and Saturday.

STEWART, PREMIER AND ANYOX

Mails close 1:15 p.m., Monday, Thursday and Friday.
Mails due 7 a.m., Sunday, Wednesday and Friday.

SWANSON BAY

Mails close 1:15 p.m., Tuesday.
Mails due 7 a.m., Friday.

OCEAN FALLS

Mails close 1:15 p.m., Monday, Tuesday and Thursday.
Mails due 7 a.m., Sunday and Wednesday.

Transpacific Mails

CHINA AND JAPAN

*EMPRESS OF CANADA—Mails close 4 p.m., May 7. Due at Yokohama May 21; Shanghai, May 24; Hongkong, May 27.
PRESIDENT CLEVELAND—Mails close 4 p.m., May 14. Due at Yokohama May 27; Shanghai, May 31; Honkong, June 2.
EMPRESS OF RUSSIA—Mails close 4 p.m., May 21. Due at Yokohama June 1; Shanghai, June 5; Honkong, June 8.
†TYNDAREUS—Mails close 1:15 p.m., May 23. Due at Yokohama June 3.
PRESIDENT TAFT—Mails close 4 p.m., May 28. Due at Yokohama June 10; Shanghai, June 14; Honokong, June 17.
*Carries mail for Honolulu.
†Mail for Japan only.

AUSTRALIA AND NEW ZEALAND

MARIPOSA (via San Francisco)—Mails close 11:15 p.m., May 3. Due at Auckland May 23; Sydney, May 26.
EMPRESS OF CANADA (via Honolulu)—Mails close 4 p.m., May 7. Due at Auckland May 23; Sydney, May 26.
MONOWAI (via San Francisco)—Mails close 11:15 p.m., May 8. Due at Wellington May 30; Sydney, June 4.
AORANGI—Mails close 5 p.m., May 25. Due at Auckland June 13; Sydney, June 18.
MONTEREY (via San Francisco)—Mails close 11:15 p.m., May 31. Due at Auckland June 20; Sydney, June 23.

West Coast Mails

AHOUSAT, BAMFIELD, CACHALOT, CEEPEECEE, CLAYOQUOT, CLO-OOSE, ECOOLE, ESTEVAN POINT, KAKAWIS, KLIDONAN, KYUQUOT, NOOTKA, PORT RENFREW, QUEEN'S COVE, SAN MATEO, SECHART, TOFINO, UCLUELET

Mails close 10 p.m., 1st, 11th and 21st of each month.
Mails due 9th, 19th and 29th of each month.

CENTRE ISLAND

Mails close 10 p.m., 21st of each month; 8:30 a.m., 22nd of each month.
Mails due 29th of each month.

CACHALOT, CLAYOQUOT, ESTEVAN POINT, KAKAWIS, KYUQUOT, TOFINO

Mails close 8:30 a.m.

CLO-OOSE, PORT RENFREW

Mails close 6th, 16th and 26th of each month.

HOLBERG, JEUNE LANDING, PORT ALICE, QUATSINO

Mails close 11:15 p.m., Monday; 1:15 p.m., Friday.
Mails due 7 a.m., Tuesday and Friday.

SAN MATEO, BAMFIELD, PORT ALICE, QUATSINO

Mails close 8:30 a.m., Tuesday, Thursday and Saturday.
Mails due 4:30 p.m., Monday, Wednesday and Friday.

SECHART AND UCLUELET

Mails close 8:30 a.m., Thursday and Saturday.
Mails due 4:30 p.m., Monday and Friday.

Queen Charlotte Mails

Mails close 11:15 p.m., April 8, 22; May 6, 20.
Mails close 1:15 p.m., April 12, 26; May 10, 24.

Yukon and Atlin Mails

VIA VANCOUVER—Mails close 1 p.m., May 9, 19 and 30.
VIA SEATTLE—Mails close 12 midnight, May 3, 17, 24 and 26; June 2, 7 and 9.

British Mails

SS. EUROPA (via New York)—Mails close 8 p.m., May 3.
SS. DUCHESS OF BEDFORD—Mails close 1 p.m., May 7.
SS. AQUITANIA (via New York)—Mails close 8 p.m., May 6.
SS. EMPRESS OF AUSTRALIA—Mails close 1 p.m., May 7.
Mail intended for transmission via New York must be so marked. When sent by air over United States lines, mail for New York can be sent two days later than the dates indicated.

Gulf Island Mail

(Effective October 4, 1931)

GANGES, GALIANO, MAYNE, PENDER ISLAND, PORT WASHINGTON, SALTSPRING ISLAND

Mails close 11:15 p.m., Sunday, Wednesday, Friday; 10 a.m., Tuesday.
Mails due 5:30 p.m., Monday; 7:15 a.m., Sunday, Wednesday, Friday.

BEAVER POINT, FULFORD HARBOR

Mails close 10 a.m., Tuesday; 11:15 p.m., Wednesday, Friday.
Mails due 7:15 a.m., Sunday, Wednesday, Friday.

SATURNA, SOUTH PENDER

Mails close 11:15 p.m., Sunday, Wednesday.
Mails due 5:30 p.m., Monday; 7:15 a.m., Friday.

MUSGRAVE

Mails close 11:15 p.m., Wednesday, Friday.
Mails due 7:15 a.m., Sunday, Wednesday.

NORTH GALIANO

Mails close 11:15 p.m., Sunday.
Mails due 5:30 p.m., Monday

A Salvation Army band recently played in the courtyard of Buckingham Palace, England.

SHIP MODELS INTERESTING

Science Museum at South Kensington Exhibits Many Fine Examples

A number of additions have recently been made to the collection of ship models at the Science Museum, South Kensington, the earliest being a contemporary model of the St. Michael, an 1,100-ton ship built for the Navy by Sir John Tippets at Portsmouth in 1669. This model, lent by Robert Spence, was identified as the St. Michael by the remarkable "god in the car" figurehead, which R. C. Anderson recognized from the two named drawings of the St. Michael by William Van de Velde, the elder.

The ship was present at the Battle of Solebay in 1672 and served as flagship of the Duke of York (James II) after his original flagship, the Prince, had been badly damaged. A model of the Prince is already in the museum and is accompanied in the gallery by the signed instructions for the Blue Division issued from the flagship before the Battle of Texel in 1673 by Sir Edward Sprigge. Two other contemporary ship models are also on view, one being a Stuart yacht lent by Mrs. Drogo Montagu, the other a fifty-gun ship of 1682, lent by R. C. Anderson. Outside the museum fewer than a dozen contemporary models survive from the time of Charles II.

MODEL OF TORRENS

An eighteenth century war vessel, the forty-four-gun Charon, built in 1778, is represented by a model recently constructed from the original plans and lent by Major J. Raban Williams. Another interesting reconstruction of a vessel is to be seen in the model of the Torrens, a celebrated passenger ship of 1785, lent by Sir James Laing & Sons, who have made it from the original plans in the possession of the firm. The Torrens, which was built with an unusually long stern for the carriage of passengers, maintained for fifteen years the highest average speed among all vessels plying between London and Adelaide. For some years Joseph Conrad served on the ship as mate.

Sir Frederick Maze has presented two fine rigged models, between four and five feet in length, of modern Chinese craft, a Swatow fishing boat and an Upper Yangtze trading junk. Both have the series of bulkheads, running the full length and depth of the ship, which have for generations divided Chinese vessels into watertight compartments. The fishing boat has curiously fanlike sails of matting, reinforced at intervals with battens, and a long deep rudder, which serves some of the purposes of a centreboard. The junk has sails made of long strips of cloth, separated by gaps to "freshen the breeze," and a long sweep projecting from the bows to ward off rocks or facilitate quick turning.

OTHER MODELS

Among more primitive craft which have been recently acquired are a model of a Shetland "Ness yole," lent by Arthur Johnson; a model of a round "Gufa" or pitch-covered basket boat, from the Tigris, given by Sir Ernest Dowson; and a model of a Zanzibar canoe with outriggers upon either side, presented by G. S. Laird-Clowes.

Mrs. Durant has presented a small Egyptian pottery vase of the pre-Dynasty period (about 4,000 B.C.), decorated with drawings of the shallow boats of the time, manned with many paddles and topped by two small cabins connected by a horizontal pontoon. The bows are decorated with palm branches, and above the after cabins are set up "Nome" standards.

Master of Freighter Awarded Cane

CAPT. E. LANDY

commander of the Canadian Pacific fast freighter Beaverburn, won the gold-headed cane presented to the first sea-going skipper to arrive at Montreal this year.

Tug Crews Had Strenuous Time on Burning Craft

VANCOUVER, April 30 (CP).—Crews of two Vancouver tugs had a long fight against fire on board the tugboat Stormer on Thursday off Hood Point. The Stormer, Captain E. Johnson, in company with the tug Protoco, was towing forty-three sections of logs when at 9:30 o'clock in the forenoon dense clouds of smoke began to belch out from beside the boiler. It was so thick and heavy, though no flames were visible, that it was judged best to shift all hands to the Protoco, which was done. After a short time, when it was noticed that no flames were yet visible, the Protoco again ranged alongside and the men battened down the engine-room to smother the flames. Steam was also turned on, and at 8 o'clock that night the fire was extinguished. The engine-room was badly charred. The Stormer arrived in port on Thursday for inspection and survey.

Will Arrive Monday

From Japanese ports, the Nippon Yusen Kaisha liner Ss. Yokohama Maru is due to reach William Head quarantine station at 2 o'clock tomorrow afternoon, according to advices received from the master of the ship by Harry Clark, local representative of the line.

The Yokohama Maru is bringing passengers and cargo for the port. She will dock at Ogden Point Piers about 3:30 o'clock, and after completing business here will proceed to Seattle.

Railway Company Wins Its Appeal In Higher Court

VANCOUVER, April 30.—It is not always the railway company that has to pay for level crossing accidents. Word was received here today by J. E. McMullen, general solicitor of the Canadian Pacific Railway, that the Supreme Court of Canada had upheld the British Columbia Supreme and Appeal Courts in the now well-known case of Budd versus Canadian Pacific Railway.

The trial jury awarded $404.43 to the railway for damages to one of its locomotives when it collided with plaintiff's truck at Silverdale Crossing, near Mission, B.C., placing responsibility on negligence of the truck driver. This decision later was upheld by the Provincial Appeal Court and now upheld by the Supreme Court of Canada.

Trial of the action at the British Columbia Supreme Court a year ago caused considerable local interest when the Canadian Pacific Railway provided a special train to take judge, jury, court officials and lawyers to the scene of the accident, thirty-seven miles east of here.

Salty Stories

By BOSUN

"Loosened 'em Up"

A brisk-looking gentleman stepped on board a C.P.R. boat and standing on the engine-room grating, looked critically around.

"That must be somebody from the office," said the chief, addressing the second as he looked up from the platform. "Spread out your men and make a noise. Tell those fellows scaling in the boilers to hammer up a bit, and let the fourth flog something up in the tunnel till he gets away." And the chief, mopping his face with a sweat-rag, went on top.

"Good morning Mr. Chief!" said the stranger. "How is this boat on fuel?"

"Good," replied the chief. "Since I put the new rings in the H. P. piston valve and cylinder, I've reduced the fuel bill one-third."

"And the lubricating oil?"

"I've reduced that, too," said the chief. "I'm giving the company the benefit of my invention for extracting and refining the oil in the bilge water before it is pumped overboard, eliminating all waste."

"Excellent!" said the stranger, putting the chief at his ease. "I'm in the real estate business, and—"

"Let the men get back to their jobs, Mister," called the chief to the second. "It's alright." And because the stranger had fooled him somewhat, he said severly, "That's enough of that, you're wasting time."

"I also have the best life insurance agency in the Dominion," said the stranger, "and would like to write you up for a 'twenty-pay life.'"

"Save your wind," replied the chief. "The last purser went into that business, and came down and fixed us all up till we're broke for life."

"I carry a fine line of tailored clothes and hosiery," came back the stranger.

"My daughters take that money," countered the chief sadly. "I've had nothing but a suit of dungaree and one pair of socks for years."

"I am also the agent for the big sweepstake at $5 a ticket," hazarded the stranger.

"I might manage that," whispered the chief. "I'll take ten tickets."

"The first prize runs about three hundred thousand dollars," hinted the stranger.

"Make it another ten."

"Sometimes," the stranger suggested, "a person misses the first horse by one number."

"I'll take ten more," said the chief. And calling the fellows up from below, he sent along to tell the skipper and mates.

"I'll drop my staples and stick to the side line," said the stranger to himself, as he rolled up a huge wad of bills.

Hangar Destroyed And Pilots Hurt

ROOSEVELT FIELD, L.I., April 30.—Damage estimated at $200,000 was caused by fire of unknown origin here today. A hangar and ten airplanes were consumed by the flames.

Carl Schneider, former German war pilot, and John D. Egurre were seriously burned.

RAINBOW SEA CADETS

Orders by Lieutenant P. W. Tribe, commanding.

Parades for week ending May 7—Tuesday, May 3, and Friday, May 6, the Corps will parade at 7:10 o'clock each evening in the classes assigned.

Duties for the week—Duty officer of the watch, A. McGregor; duty chief petty officer, C. P. O. Tribe; duty petty officer, P. O. Crane; duty leading seaman, L. S. Henry; duty bugler, Bugler Swift. Next for duty: C.P.O. Emery, P.O. Fielding, L. S. Hughes, Bugler Clarke.

There will be a church parade on May 8; details later.

ALAN McGREGOR, W.O.,
Sea Cadet Corps.

For her first annual overhaul, it is expected H.M.C.S. Skeena will enter the Government Drydock at Esquimalt some time tomorrow.

Ready to proceed on her annual seal patrol between the Strait of Juan de Fuca and Dixon Entrance, it is understood H.M.C.S. Vancouver will leave Esquimalt Harbor early tomorrow morning.

Scheduled Daily Freight Service

With a fleet of sturdy, reliable trucks, we are ready to carry your load to any point. Make use of our daily service for true economy.

PHONE G8188

Schedule

SALTSPRING ISLAND Daily, Except Sunday, 8:15 A.M.
METCHOSIN, HAPPY VALLEY, COLWOOD AND LANGFORD 8:15 A.M. Daily
COWICHAN LAKE AND WAY POINTS 8:30 A.M. Daily
ALL POINTS NORTH OF DUNCAN 10 A.M. Daily
VICTORIA TO PORT ALBERNI Daily, Except Saturday and Monday, 8 A.M.
NANAIMO TO VICTORIA 8:30 and 10 A.M. Daily
NANAIMO TO COWICHAN LAKE 10 A.M. Daily
NANAIMO TO COURTENAY 8:15 A.M., Except Wednesday Wednesday, 8:30 A.M.
NANAIMO TO PORT ALBERNI 10 A.M. and 2 P.M.
PORT ALBERNI TO NANAIMO 9 A.M. and 3 P.M.
COURTENAY TO NANAIMO AND POINTS SOUTH 1:30 P.M. Daily
DUNCAN TO VICTORIA 8:30, 10:30 A.M. and 2 P.M. Daily

Special Trips by Arrangement

Phones—			
Victoria	G 8188	Courtenay	178
Duncan	480	Port Alberni	84
Nanaimo	1181	Parksville	61
		Saltspring Island	287

Island Freight Service, Ltd.

514 CORMORANT STREET, VICTORIA

"We Cover the Island" "All Our Routes Are Scenic"

Vancouver Island Coach Lines Limited

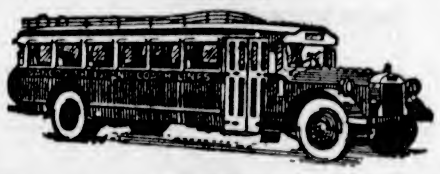

TO NANAIMO DAILY AT 8:30 A.M., 2 P.M., 6:15 P.M.

Charter Trips

For your next Hike, Picnic, Out-of-Town Lodge Meeting or any other gathering, why not hire a "Special Coach" for your transportation? Our services with modern equipment and competent operators are particularly suited to handle parties of any size. Rates to any point on Vancouver Island gladly given.

WE OPERATE ON THE FOLLOWING ROUTES

Victoria-Nanaimo
Victoria-West Saanich Road
Victoria-Sooke-Jordan River
Victoria-Sidney-Rest Haven
Victoria-Deep Cove
Victoria-Saltspring Island
Victoria-Langford-Goldstream
Victoria-Shawnigan Lake
Victoria-Cordova Bay
Burnside Route
Lake Hill Route
Nanaimo-Parksville-Qualicum Beach-Campbell River
Nanaimo-Parksville-Port Alberni
Duncan-Deerholme
Duncan-Cowichan Lake
Cowichan Lake Boat
Victoria-Metchosin
Victoria-Gordon Head
Victoria-Cadboro Bay
Goran Route
Douglas-Agnes Route

Express Service

We Maintain a Fast Express Service on All Our Routes. All Deliveries Are Prompt. Our Rates Are Reasonable. Call or Phone for Information

WE ARE GREYHOUND AGENTS
From Coast to Coast From Border to Border
Tickets to Any Point on Sale at Our Office

Depot, Broughton St. at Broad

Phone E 1177 Phone E 1178

LOWER FARES! TO EASTERN POINTS

Visit Jasper National Park and famous Minaki on your way East. Choice of rail routes, and, at slight extra expense, optional routes via rail and water.

EXAMPLES	(1) *1-WAY FARES GOOD IN COACHES	(2) *1-WAY FARES GOOD IN TOURIST SLEEPERS ON PAYMENT OF REGULAR SLEEPER CHARGES	(3) **30-DAY ROUND TRIPS GOOD IN ALL CLASSES OF EQUIPMENT ON PAYMENT OF REGULAR SLEEPER CHARGES	(4) **SUMMER ROUND TRIPS GOOD ON ALL EQUIPMENT ON PAYMENT OF REGULAR SLEEPER CHARGES
Winnipeg	32.50	53.00	....	75.60
Minneapolis	32.50	53.00	....	75.60
Chicago	40.00	65.00	....	90.30
Toronto	57.71	82.71	101.30	108.20
Montreal	69.21	91.74	113.95	129.80
Halifax	90.56	113.09	137.45	153.45
New York	70.70	95.70	119.77	135.12
Ottawa	66.21	87.89	110.65	123.50
Saint John, N.B.	86.41	108.94	132.90	147.90
Buffalo	57.31	82.31	105.05	113.70
Boston	73.63	98.63	126.85	142.20
Detroit	49.81	74.81	96.80	101.70
*To all Atlantic Ports (for trans-Atlantic steamship traffic)	63.50	88.50		

*EFFECTIVE MAY 15 TO DEC. 31 **EFFECTIVE MAY 22 TO OCT. 15 (RETURN LIMIT OCT. 31)

Complete information and reservations from
For Information Call or Write CHAS. F. EARLE, D.P.A.
911 Government Street Phone Empire 7127

CANADIAN NATIONAL RAILWAYS

7-144-32

"MY CLOTHES GOT TOO BIG"

Fat Woman's Delight

LOST WEIGHT AND GAINED ENERGY

There is no joy greater than the joy of an overstout woman on discovering that her waist measurement has shrunk several inches. Read what this one says:—

"I started taking Kruschen Salts about two months ago to reduce my weight, and I am very satisfied with the result. My weight was 181 lbs. before taking Kruschen; three weeks ago I weighed 168 lbs. My clothes have got much too big for me, and I am delighted with the remarks my friends make when they tell me that I am much improved. And what is best of all, I feel splendid in health. I can now walk miles without feeling tired."—(Miss) M. M.

Start taking Kruschen Salts—that's the common-sense way to reduce—but don't take them with the idea that they possess reducing qualities in themselves.

This is what they do—they clean out the impurities in your blood by keeping the bowels, kidneys and liver in splendid working shape, and fill you with vigor and tireless energy.

As a result, instead of planting yourself in an easy chair every free moment and letting flabby fat accumulate, you feel an urge for activity that keeps you moving around doing the things you've always wanted to do and needed to do to keep you in good condition.

And before very long the fat you don't want and don't need starts to go—you'll know it—feel it—see it—your clothes and the scales will tell the story.

Kruschen Salts is obtainable at all Drug Stores at 45c. and 75c. per bottle.

Gas Dept., B. C. Electric

Now Offers a

SPECIAL INCENTIVE

to Intending Gas Consumers

NOW is the time to adopt GAS COOKING or GAS water heating in your home. The Gas Department, B.C. Electric, announces a special low, inclusive charge OF ONLY $5 for the laying of gas pipes from the gas main location on the street and extending to a maximum of 50 feet from the gas main.

Buy your gas range, or other gas appliance, now, and take advantage of this special offer. A small down payment and the balance in monthly amounts on the gas bill brings you any one of them.

Visit the B.C. Electric showrooms tomorrow and learn more about this plan, then select your favorite gas appliance.

Gas Department

B. C. ELECTRIC

Douglas Street Phone G 7121 Langley Street

There Is Still Time

to have a gay garden this Summer, and at a lower cost than ever before. We can show you how, and do the job complete at a real saving, or supply the plants from our huge collections of Perennials, Shrubs, Trees, Climbers, Roses and Rock Plants. Visit our nurseries while there is still time to plant.

Rockhome Gardens, Ltd.

Saanich Road (R.M.D. 3) Telephone Albion 18R

John Hutchison, F.R.H.S. Norman Rant, F.R.H.S.

Garden Architects

DEBATE EXPECTED ON RELIEF WORK

City Council Has Light Agenda Monday Now Budget Is Completed

With the budget out of the way, the City Council will have a light agenda for its meeting Monday night. The only matter of business which promises to arouse a debate is the expected report from City Engineer F. M. Preston on the financing of unemployment relief.

The finance committee is expected to submit proposals for the marketing of the $200,000 refunding issue. The recommendations in this regard are expected to deal with the advertising campaign for the sale of bonds over the counter.

Dr. Richard Felton has not yet completed his survey of the sewage question, so a decision in the matter of a settlement of the northwest sewer dispute between Saanich and the city is expected to be delayed until the report is tabled.

Arising from the public works committee's meeting is the question of paving Pandora Avenue from Oak Bay Junction to the city limits, between the street car tracks. The finance committe is to bring in a recommendation on this work which would cost approximately $4,700, of which the B.C.E.R. company would share half the cost.

A dress expert in Scotland declares that today a woman can dress well on $22 a year, and for $80 a year she can be a queen of fashion.

ACID stomach

EXCESS acid is the common cause of indigestion. It results in pain and sourness about two hours after eating. It is responsible for most of the everyday ailments that people suffer; sick headache, sluggishness, nausea, biliousness, gas on the stomach, etc. The quick corrective is an alkali which will neutralize the acid. The best corrective known to medical science is Phillips' Milk of Magnesia. It has remained standard with physicians in the 50 years since its invention.

One spoonful of Phillips' Milk of Magnesia neutralizes instantly many times its volume in acid. It is harmless and tasteless and its action is quick. You will never rely on crude methods, never continue to suffer when you learn how quickly, how pleasantly this premier method acts. Please let it show you—now.

Go to the drug store and get a bottle to try. Take it tonight, and follow the simple directions you find in the package. Learn what it means to have a well-alkalinized system. See how much better your general health will be. How seldom you will catch cold.

Be sure that you get the genuine Phillips' Milk of Magnesia that physicians prescribe. It is sold in 50c bottles at drug stores everywhere throughout the Dominion.

To keep the teeth white and guard against acid mouth, use Phillips' Dental Magnesia; it is a superior tooth-paste. (Made in Canada.)

Plan Memorial to Woman Who Helped Japanese Criminals

Canadians and Japanese Unite to Perpetuate Spirit and Work of Miss Caroline MacDonald LL.D., for Fifteen Years Saviour of Penitentiary Inmates

By REV. DR. J. K. UNSWORTH

JUST twelve months ago a Canadian woman in Tokio, Japan, was paying a round of farewell visits among her many friends. It was her ave vale, although her friends knew it not. She had been stricken with a malignant illness. But she went off on her last voyage home, the woman of courage and faith and humor that she was, with a jest on her lips.

Caroline Macdonald had many friends who could not, however much they wished, wave her farewell. Prison walls and prison warders kept them back. These were the hundreds of men and women in the penitentiaries of Japan who knew her and loved her. Affectionately they called her Mac Jan. She was the sister and saviour of "lifers," the pal of jail-birds, the chum of criminals and the confidante of those who on the morrow would stand on the death trap. Prison officials trusted her and gave her the keys that admitted her to every prison cell. She herself was the key that opened the doors of their blighted hearts.

Miss Macdonald reached the home of her parents in London, Ont., to linger but a few days. In the issue of The Colonist for August 16, 1931, there is a brief account of a memorial service held in Tokio. "Numerous wreaths and other floral tributes," the report stated, "filled the chancel of the church. Outstanding were two wreaths, made of choice flowers, sent by thousands of the inmates of some of the largest of Japan's prisons, and paid for by the subscriptions taken up by the prisoners themselves."

STORY OF ISHII

Of her memorable mission in the prisons of Japan, Miss Macdonald has left but one printed record, "A Gentleman in Prison," which the late Dr. John Kelman, in the preface to her English translation, describes as "the strangest story in all the world." The story is the autobiography of Ishii, for twenty years a defier of God and man, a trebly-died murderer, who suddenly became converted in reading our Lord's words: "Father, forgive them for they know not what they do," and employed the months which intervened between his sentence and his execution in writing the story of what had happened to him.

At that time Miss Macdonald had been, for the preceding ten years, national Y.W.C.A. secretary for Japan, where she had led in the movement to befriend the young women students and shop girls of that country. When her experience with Ishii opened up to her the awful need of prison inmates, she gave up her salaried position, burned the bridges behind her and began fifteen years of service for this derelict class. She won the confidence of the prison authorities, who gave her an entre everywhere, and supplied her especially with the names of those under sentence of death.

Of her wonderful influence, Galen Fisher has written in his book, "Creative Forces in Japan": "One of the remarkable workers in Japan today is a Miss Macdonald, a tiny Canadian lady of Scottish ancestry, for whom, if need should arise, scores of the most notorious criminals would gladly give their lives."

SECRET OF HER POWER

The secret of her power is suggested in the fact that she always spoke of the prison inmates as her friends. "Not long ago," she once wrote, "I went, as is my wont, to a large penitentiary which lies on the outskirts of the city, and visited five or six of my friends. . . . I never suggest to these friends of mine in prison that they are worse sinners than I am myself. I would rather remind them of their virtues, for even in the worst of us there is more good than bad. God himself is not a grand super-detective, and there is no reason why we should use the methods of the thumbscrew."

One of the uses for the community settlement house that she established in Tokio was as a temporary refuge for ex-prisoners, who would mingle with the workers and guests and pupils for a period, and then pass, unnoticed, out into the world again without any prison gate stigma and temptations upon them.

Describing the life there, one visitor has written that "She was quite ready to jest about the mixed character of her inmates. One night, noting the accessible character of the veranda that ran round the house, I asked her if she were not afraid of burglars. 'Not a bit,' she said cheerfully, 'every burglar in Tokio knows perfectly well that if he got in here, he would not get out without having his pockets picked'."

MEMORIAL PLANNED

For the perpetuation of her spirit, friends of Miss Macdonald are raising a fund for an international memorial scholarship in sociology and social science, which is to be established at the University of Toronto, of which she was a graduate and which gave her the degree of LL.D., the first time this honor was conferred upon a woman. This scholarship would enable a Japanese student to study in the Toronto University, and on occasion assist a Canadian student to do work in Japan.

The gifts that came to her in recognition of her humanitarian services are dearly prized in her Ontario home. There is the gold cup bearing the imperial crest, presented to her by the Department of Justice for her relief work at the time of the great earthquake; the decoration of the Sixth Order of the Sacred Treasurer, bestowed by the Emperor; the parchment of her alma mater's LL.D, and the Canadian Government's congratulatory letter.

There is also her most prized gift, a half-cent, a Japanese sen, the entire estate formally bequeathed to her by Ishii, the converted murderer, whose last message, received after his execution, was: "My name is undefiled, my body dies in prison, but my soul purified today returns to the City of God."

Scout News and Notices

The regular meetinig of the Third Victoria (St. Barnabas) Troop was held on Friday evenling, at headquarters, Johnson Street. After the opening an investiture ceremony was held, in which Alex Hill, William Houston, Stanley Smith, Victor Goodwin and J. Ashmore took the Scout oath, and were enrolled as Scouts. Second Arthur Hall was presented with the Carpenter's and Laundryman's badges. The Entertainer's and Cyclist's badges were awarded to Fred Shorrock. Second Ian Williams received the Mason's, Engineer's and Carpenter's badges. Maurice Wailer was given the Engineer's and Mason's badges. Second Charles Coldwell was presented with the Fireman's badge, and Gordon Heater was awarded the Cyclist's badge. The first all-round cord was also presented to Assistant Scoutmaster Jack Moore. Gordon Hill also received the Entertainer's badge.

Following the inspection of uniforms, six boys from the First Chinese troop came to take the solemn promise and be enrolled as Scouts. The investiture ceremony was conducted by the assistant district commissioner, Major J. Wise. Ven. Archdeacon Laycock was the special guest of the troop, as he is sponsoring the First Chinese Troop. Those who were enrolled were: Patrol Leader Maurice Chan, Patrol Leader Royal Chan, Second Herbert Chan, Second Jack Tang Robert Lowe and Paul Chan.

The archdeacon gave a most interesting talk, congratulating the Chinese troop and remarking that it was wonderful the way Scouting had spread to all quarters of the world.

The weekly meeting of the First Cathedral Boy Scouts was held on Friday in the headquarters. Every uniformed Scout in the troop was presented with his shoulder name tab and the Beavers with their shoulder knots. P. L. Denis Kent and Second Jim Beckerleg received their service stars, and Peter Briscoe of the Moose Patrol passed his tenderfoot.

Workman (to musical mate): "Don't strum, Albert, it makes me quite nervous."

—The Passing Show, London.

Expelled From India

EXPULSION from India for his manifestoes in defence of Mahatma Gandhi has failed to cool the ardor of Gordon B. Halstead, twenty-six, American educator, who is seen with his wife and their child arriving in San Francisco from the Orient. Both were connected with the Christian College in Lucknow, India.

Radio Programmes

Summary of Schedule of Victoria and Other Pacific Coast Stations

Sunday's Programme

National Broadcasting Company

N.B.C. programmes heard through KOMO and KJR, Seattle.

10:00 a.m.—Trio.
11.15 a.m.—Sunday Bright Spots.
11.30 a.m.—Sunday Forum.
12:00 noon—Orchestra.
12:30 p.m.—Revue.
2:30 p.m.—Schools.
1:30 p.m.—Harmonies.
3:00 p.m.—Songs.
4:00 p.m.—Orchestra.
4.15 p.m.—Piano duo.
4.30 p.m.—Studio.
5.15 p.m.—Music.
6:15 p.m.—Orchestra.
6.45 p.m.—Hall of Fame.
7.15 p.m.—Columbo.
8.15 p.m.—Tenor.
8.30 p.m.—Orchestra.
9:00 p.m.—Orchestra.
10:00 p.m.—News flashes.
10:00 p.m.—Paul Carson, organist.
11:00 p.m.-12 m.n.—The Vagabonds.

Columbia Broadcasting System

C.B.S. programmes released by KVI, Tacoma.

11:00 a.m.—Symphony.
12:00 noon—Cathedral.
2:00 p.m.—Legion.
2:00 p.m.—World Business.
3:00 p.m.—Gaieties.
4.15 p.m.—Swiss Yodelers
5:00 p.m.—"Devils, Drugs and Doctors."
5.45 p.m.—Serenaders
6.30 p.m.—Radio Show.
6.00 p.m.—Orchestra.
8.30 p.m.—Orchestra.
9.00 p.m.—Orchestra.
9.30 p.m.—Nocturne

CKWX, Vancouver (418.7m)

8:30 p.m.—Recordings.
9:00 p.m.—Home hour of music.
10:00 p.m.—Recital.
11:00 p.m.—Organ recital.

CNRV, Vancouver (291.1m)

7.00 p.m.—Musical programme.
7:30 p.m.—Organist.

CJOR, Vancouver (247.8m)

10.30 a.m.—Musical programme
11.00 a.m.—Second Church Christ, Scientist.
2:00 p.m.—Musical programme
2:15 p.m.—Four-Square Gospel Lighthouse.
4:15 p.m.—Musical programme.
5:00 p.m.—British-Israel Hour.
6:00 p.m.—Musical programme.
6:15 p.m.—Judge Rutherford.
6.30 p.m.—Sydney Kelland.
7.00 p.m.—Musical programme.
7.30 p.m.—Christ Church Cathedral.

Monday's Programme

National Broadcasting Company

National Broadcasting Company programmes released through KOMO and KJR, Seattle.

6.45 a.m.—Hal Kemp and his orchestra.
9:15 a.m.—Stringwood Ensemble.
9.30 a.m.—Buckaroos.
9.15 a.m.—Beautiful Thoughts.
10:15 a.m.—Women's Magazine of the Air
11:30 a.m.—U.S. Marine Band
12:00 noon—Rhythmic Triplets.
12:15 p.m.—Western Farm and Home Hour.
12.30 p.m.—Windjammers.
1.00 p.m.—Art Talk.
1:00 p.m.—Stringwood Ensemble.
1.45 p.m.—Agatha Turley
2:00 p.m.—Waldorf-Astoria Orchestra
2.15 p.m.—Ted Roy, the Singing Blacksmith
2.30 p.m.—Fiddlers Three
2.45 p.m.—Dave Purcell Ballads.
3.00 p.m.—Who Cares
3.30 p.m.—The Stebbins Boys.
4.00 p.m.—John and Ned
4.30 p.m.—Death Valley Days.
5.30 p.m.—Parade of the States
5.45 p.m.—Little Orphan Annie.
6.00 p.m.—Spotlight Vaudeville
6.30 p.m.—Demi-Tasse Revue
6.45 p.m.—Cecil and Sally.
7.00 p.m.—Amos 'n Andy.
7.30 p.m.—Lawrence Tibbet
8.00 p.m.—Road Show
8.30 p.m.—Jones and Hare
9.00 p.m.—Sherlock Holmes.
6.45 p.m.—Dixie Memories.

Columbia Broadcasting System

C.B.S. programmes released by KVI, Tacoma, and KOL, Seattle.

9.00 a.m.—George Hall's Orchestra.
9.30 a.m.—Armand Vecsey's Orchestra.
10.05 a.m.—Columbia Farm Programme
11.15 a.m.—Columbia Salon Orchestra.
11.30 a.m.—Sam Prager's Orchestra
11.45 a.m.—Four Eton Boys.
12.00 noon—The Cantivators.
12.30 p.m.—National Student Federation
1.00 p.m.—Pancho and His Orchestra
1.30 p.m.—Enoch Freedman's Orchestra
4.00 p.m.—Tweet Horan's Orchestra
6.00 p.m.—Guy Lombardo and His Royal Canadians.
6.30 p.m.—The Boswell Sisters.
6.45 p.m.—Myrt and Marge.
7.00 p.m.—Columbia Symphony Orchestra
7.30 p.m.—Morton Downey.
7.45 p.m.—Noble Sissle's Orchestra.
8.00 p.m.—Isham Jones and His Music
8.30 p.m.—Enrique Madriguera's Orchestra

CNVR, Vancouver (291.1m)

5.30 p.m.—Musical Programme.
8.00 p.m.—Sydney Kelland, organist.
8.30 p.m.—Musical Programme
7.00 p.m.—St. John's Ambulance First Aid
7.15 p.m.—Musical Programme
7.45 p.m.—The News of the Air.
8.00 p.m.—Instrumental Trio.
8.30 p.m.—The Three Musketeers, Drama.
9.00 p.m.—Ainsworth Quartette.

CKWX, Vancouver (418.7m)

4.30 p.m.—Recordings.
5.00 p.m.—Uncle Bob and Happy Harry
5.30 p.m.—Announcements, Music, Time
5.45 p.m.—Little's Oriental Balm.
6.00 p.m.—Bill Smith's Sports Review
6.15 p.m.—Uncle Jerry
6.30 p.m.—Goodyear Mystery Chain.

CJOR, Vancouver (247.9m)

4.15 p.m.—Musical Programme.
4.30 p.m.—News Flashes.
4.45 p.m.—Musical Programme.
5:15 p.m.—Big Brother Bill.
5:45 p.m.—Musical Programme.
8:15 p.m.—Jessie McKay.
6.20 p.m.—News Flashes.
6:45 p.m.—Musical Programme.
7:00 p.m.—Word Man.
7:15 p.m.—Musical Programme.
7.45 p.m.—Two Li'l Pellars.
8:00 p.m.—Violin Moods.
8:15 p.m.—Monday Evening Bright Spot.
8.45 p.m.—Laddie Watkis.
9:30 p.m.—B. C. Rangers.
9:00 p.m.—Studio.
10.30 p.m.—Bud Reilly and His Hawaiians.

BROADCAST BRIEFS OF THE AIR

The first International Radio Forum broadcast will take place this afternoon with Sigfried Edstrom, noted Swedish man of affairs, as guest speaker. He will speak on the "Swedish Industrial Situation," and will be heard over KOMO, Seattle, at 3 p.m.

The "Ziegfeld Radio Show" will feature highlights from "Show Boat," a play produced on stage and screen. Paul Robeson, internationally famous tenor, and Helen Morgan, will be among the Ziegfeld stars of past and present, who will tonight present the programme from 6:30 to 7 p.m. (Pacific standard time), over KVI, Tacoma. Eddie Dowling is master of ceremonies.

In order to insure a fair verdict, a committee of 150 persons from all parts of the United States will judge the five leading compositions in the contest, being held today by the National Broadcasting Company. The programme will be released by KOMO, Seattle, at 6:15 p.m. The pieces will be played by Walter Damrosch's Orchestra.

Hon. J. T. M. Anderson, Premier of Saskatchewan, will be heard in his address tomorrow to the Vancouver Canadian Club on "The Blessings of Adversity." The broadcast is scheduled for 12:15 p.m. over CNRV.

The first picture made in Hongkong, China, has just been shown, and is reported to be a success.

1st prize — $1,000.00 cash
2nd prize — $500.00 cash
3rd prize — $200.00 cash
4th prize — $100.00 cash
5 prizes, each $50.00 cash
95 prizes, each $10.00 cash
104 prizes totalling $3,000.00

$3000.00 GOODYEAR PRIZE CONTEST

Anyone from a family where a car is owned may enter, except tire dealers, employees of rubber companies and the families of both.

See the six Goodyear Tires of various sizes, types and ply-thicknesses on display here. Then estimate the number of cords in each of these tires, find a total, and divide by six to obtain the average. You may examine, too, a section of tire cord fabric also on display. Submit your estimate on the standard entry blank which is free. No other requirement. You don't have to buy anything.

Closing date: June 5th, 1932. Address: "The Goodyear Supertwist Cord Contest," New Toronto, Toronto 14, Ontario.

HOW MANY SUPERTWIST CORDS

IN THE AVERAGE GOODYEAR TIRE?

BEGG MOTOR CO., LTD.

Yates Street at Quadra Phone G 1144

Come in and see Supertwist Cords demonstrated and get a helpful booklet of contest directions.

Greatest Low Priced Tire Values ever offered

WITHOUT exception here's the greatest value Firestone ever offered in a low-priced tire. Think of it—a big, husky, full-valued tire that has all the features of a tire costing much more—including a Gum-Dipped cord body. And, yet you can buy it at bargain sale prices.

The material and workmanship guaranteed for the life of the tire.

Never before have you had the opportunity of getting so much tire value for your money. Think of the extra strength, extra safety and extra mileage that no other tire in the low-priced class can give you. And remember that Sentinel tires are made and guaranteed by Firestone. Drive in to your nearest Firestone Dealer and let him put these wonderful long-wearing tires on your car today.

YOU CAN BUY THE NEW Sentinel TIRES FOR AS LOW AS $4.20

Low Priced Tubes

Sentinel Tubes like Sentinel Tires offer the biggest value for the money. You can buy them for as low as .85

MADE & GUARANTEED by

Firestone

TIRE & RUBBER Co. of Canada Ltd. Hamilton Ont.

Yates at Cook Phone E 8432 — BOULTBEE, LIMITED — Firestone Tires

904 Yates G 1932 — DINSMORE BROTHERS, LTD — Firestone Tires

Wholesale Distributor Only — Mackenzie, White & Dunsmuir, Ltd. — Victoria Vancouver New Westminster

THERE IS SOLID ROCK UNDER CANADA'S FEET

INSTEAD of straining our eyes looking "around the corner" for that phantom which men call "Prosperity" and never overtake, let us look at some facts:—

Our natural resources are still beyond any accurate estimate; our national wealth over $30,000,000,000.

Our banks are solvent.

Their debits are 11 per cent. more to-day than they were ten years ago.

Their savings deposits more than 22 per cent.

Twice as much life insurance is in force.

While the optimists were peeking around that "corner" and the minor prophets whispering blue ruin, Canadian corporations in 1931 paid out in dividends $226,351,000, ***an increase of $32,500,000 over the average for six years, and $50,000,000 better than any year in Canadian history prior to 1929.***

Why should Canadians stop working to shake apart with Fear? All the "terrible things" that were to happen are fading out of focus.

Outsiders knocked down our dollar but our bills to the world have been paid, our taxes met, our hungry fed, and our helpless sheltered.

Masses are always blinded by the immediate view, but our Canadian people are coming to see that a riot of economy is just as foolish and just as dangerous as a riot of extravagant spending.

Sane men of every class must realize the necessity of keeping a constant unrelenting contact with this market that is slowly and surely regaining confidence in itself.

There is no contacting medium so close to the Canadian consumer as his daily newspaper.

THIS ADVERTISEMENT IS SPONSORED BY THE CANADIAN DAILY NEWSPAPERS ASSOCIATION

FINANCE - COMMERCE - MARKETS

Leaders, Except Rails, Firmer at New York Mart

NEW YORK, April 30 (AP).—Stocks wrote off another month of disappointment today, closing April and the week in a general atmosphere of indecision, but nevertheless able to exhibit a firmer tone than on either Thursday or Friday.

Small net gains were numerous among industrials and utilities. Rails, however, provided an unfavorable technical indication by dipping into new low ground, influenced obviously by the Interstate Commerce Commission's demand that a reduction of fixed charges by the 'Frisco be the condition under which the road could get help from the Government credit agency.

Doubtless the narrow gains made by U.S. Steel, American Telephone, American Can, Bethlehem, Borden, Allied Chemical, Coca Cola and others reflected week-end evening-up operations by professional traders, although the amount of stock for sale was smaller than of late. Merchandising issues tended to react, influenced, perhaps by the generally low state of trade, even after allowing for such improvement as the mercantile reviews reported.

Santa Fe Railroad dropped 3 points to 36 7-8, a new low, reducing its loss by a point, while the preferred was down 2 3-4 net at 60. Union Pacific, New York Central, Norfolk & Western, Southern Pacific, Pennsylvania, and Baltimore & Ohio all closed lower.

Railrad liens, mostly those of secondary or speculative ratings, provided the impetus for a decline in bond prices today and the Standard Statistics-Associated Press composite dipped to a new low.

Trading was light during the week-end session, sales aggregating only $5,934,000 principal amount, but there were fair sized offerings of several carriers' loans.

(Logan & Bryan)
(All Fractions in Eighths)

	High	Low	Close
ELECTRICAL AND MANUFACTURING			
Allis Chalmers Mfg.	8-4	..	6-4
Elec. Auto Lite	12-4	12	12-4
El. Storage Batt.	16-5	..	16-5
Foster Wheeler	5-1	..	5-1
General Electric	12-5	13-2	13-3
Westinghouse El.	22-1	21-3	21-7
Elec. Bond & Share	12-3	..	12-3
MISCELLANEOUS AND MANUFACTURING			
Amn. Can Co.	39-6	36-7	38-4
Amn. Ice	16-3	..	16-2
Bendix	7-1	7	7-1
Burroughs Adding	7-6	7-4	7-4
Case Threshing	21-3	20-6	20-7
Congoleum-Nairn	9	..	8
Continental Can.	25-1	24-6	24-6
Curtiss-Wright	1-1	1	1
Dupont de Nemours	29	28	28-4
Eastman Kodak	48-0	47-4	48-0
Gillette	14-0	14-1	14-4
Gold Dust	12-1	..	12-1
Intl. Harvester	19-3	18	19-2
Natl. Cash Register	8-4	8-3	8-4
Nor Ama Av	2	..	2
Radio Corpn. of Amn.	4-4	4-2	4-4
Remington Rand	2-2	..	2-2
Simmons Co.	5	..	5
United Aircraft	10-5	10-2	10-5
Worthington Pump	9-3	9	9
RAILS			
Allegheny Corpn.	1-2	1-1	1-2
Atchison	39-3	37	37-5
Baltimore & Ohio	8-0	8-3	8-3
Canadian Pacific	11-2	11-1	11-2
Ches. & Ohio	16-5	16	16-4
Chicago & Northwest	4-2	4-1	4-1
Chicago Rock Island	5	..	5
Del. & Hudson	57	..	57
Del., Lack. & West	12-4	..	12-4
Erie	4-2	..	4-2
Gt. Northern pfd.	10-7	10-4	10-7
Ill. Central	11	10-7	11
Mo., K. & Texas	2-7	..	2-7
N.Y. Central	17-2	17	17
N.Y., New Haven & H.	12-7	12-3	13-5
Northern Pacific	10-3	..	10-3
Pennsylvania R.R.	11-0	11-4	11-4
St. Louis San Fran.	3	..	3
Southern Pacific	12-3	12	12-2
Southern Ry.	5-7	5-3	5-7
Union Pacific	50-6	49-0	49-4
STEEL AND IRON			
Amn. Car & Foundry	5-4	..	5-4
Amn. Locomotive	5-2	..	5-2
Amn. Steel Foundry	4-4	..	4-4
Bethlehem Steel	12	12-1	13
Gen. Ry. Signal	13-4	12-1	12-1
General Tank	16-5	18	18
Gulf States Steel	4	..	4
Pressed Steel Car	1-1	..	1-1
Union Tank Car	12-4	..	12-4
U.S. Steel	28-2	27-0	28-2
Vanadium	7-7	..	7-7
AUTOMOBILE AND ACCESSORIES			
Auburn	34-1	33	33-7
Chrysler	8	8-8	8-7
General Motor	10-0	10-4	10-5
Mullins Body	5	..	5
Nash	10-3	10	10
Packard	2-3	2-3	2-3
Stewart Warner	2-6	..	2-6
Studebaker	4-5	4-2	4-3
Willys-Overland	1-4	1-2	1-2
Yellow Truck	2	..	2
TIRES AND RUBBER			
Goodrich	3-2	..	3-2
Goodyear	10-2	..	10-2
Kelly Springfield	1-1	..	1-1
U.S. Rubber	3-1	..	2-1
PUBLIC UTILITY			
Amn. Foreign Power	3-5	..	3-5
Amn. Power & Light	9	9-7	9
Amn. Tel. & Tel.	98-3	97-1	97-7
Amn. Waterworks	19-4	..	19-4
Brook. Man.	37	36-4	37
Columbia Gas	7-7	7-0	7-7
Consol Gas, N.Y.	49-7	49-2	49-4
Elec. Power & Lite	7-1	7	7
Inter. Tel. & Tel.	5-3	..	5-3
North American	33-7	33-2	33-7
Stand. Gas & Elec.	16	15-5	16
Stone & Webster	7-7	7-5	7-5
United Corpn.	6-2	..	6-2
Util. Power & Lt. "A"	2-7	..	2-7
Western Union	25-3	23-7	25
Natl. Power & Lt.	11-0	..	11-0
Public Service	42	41-4	41-0
FOOD PRODUCTS			
Amn. Sugar	17-0	..	17-0
Borden Co.	28-7	28	28-4
Canada Dry	8	..	8
Coca Cola	95	94	94-7
Corn Products	32-3	31-7	31-7
Gen. Foods	31	30-3	30-6
Gt. West Sugar	4-1	..	4-1
Loose Wiles Biscuits	20	24-7	24-7
National Biscuit	33-3	32-4	33-1
Natl. Dairy Prod.	23	22-4	22-6
Penick & Ford	21-4	21	21-4
Safeway Stores	46	45-6	46
Standard Brands	11-1	..	11-1
United Fruit	19-1	18	19
APPAREL			
Brown Shoe	27	26-7	27
Real Silk Hosiery	3-0	..	3-5
RETAIL TRADE			
Childs Co.	2-4	..	2-4
Drug. Inc.	37-4	37-2	37-4
Kreuger Toll	0-2	0-1	0-1
Montgomery Ward	7-1	6-7	7
F. W. Woolworth	35-3	34-3	34-0
TOBACCOS			
Amn. Tobacco "B"	67-4	67	67-1
General Cigar	27-5	..	27-5
Lorillard	13-6	13-5	12-6
Reynolds Tobacco "B"	31-7	..	31-7
MISCELLANEOUS			
Contl. Shares	0-3	..	0-3
Intl. Match pfd.	0-3	..	0-3
Johns-Manville	12-4	12-1	12-1
Loews	22-7	21-5	22-0
Paramount Famous	3-5	3-4	3-4
Texas Pacific Land	3-6	2-5	2-5
Trans America	3-2	3-1	3-1
Warner Bros.	1-4	..	1-4
Comw. & Southern	2-5	..	2-0
Amn. Intl.	4-3	4-2	4-2
CHEMICAL			
Air Reduction	36-3	35-7	36-3
Allied Chemical	52-4	52-2	53-1
Columbia Carbon	32	31-4	32
Com. Solvents	6-3	..	6-3
Davison Chem.	2-2	2-1	2-1
Freeport, Texas	14-0	..	14-6
Lambert	34	33-4	33-0
Lehn & Fink	15-3	..	15-3
Liquid Carbonic	12-2	12	13
Mathieson Alkali	12-3	12	12
Texas Gulf Sulphur	18	..	19
Union Carbide	18-0	17-6	19
U.S. Ind. Alcohol	20-2	20-2	20-2
OIL AND REFINING			
Atlantic Ref.	9-0	..	9-0
Barnsdall	4-1	..	4-1
Contl. Oil	5	..	5
Houston Oil	10-4	10-1	10-4
Mid. Contl. Pete	4-4	..	4-4
Prairie Pipe	6-2	..	6-3
Pure Oil	4-1	..	4-1
Royal Dutch	14-3	14	14-3
Shell Union Oil	2-4	..	2-4
Sinclair Cons. Oil	4-5	4-4	4-5
Stand. Oil, Cal.	16	..	15
Stand. Oil, N.J.	32-7	32-4	32-5
Socony	8-2	8-1	8-3
Texas Corpn.	11	10-7	11
Union Oil. Cal.	10-2	..	10-2
MINING AND SMELTING			
Alaska Juneau	8-7	8-0	8-7
Amn. Smelting	8-4	9	9-4
Anaconda Copper	5	4-0	4-0
Calumet Hecla	2-1	..	2-1
Dome	8-6	..	8-6
Inspiration	2	..	2
Intl. Nickel	5-4	5-2	5-4
Kennecott	7	6-8	7
Magma Copper	5	..	5
McKeesport Tin	36-6	36-5	36-0
Nevada Cons.	3-2	..	3-2
Noranda	13	..	13
Phelps Dodge	4-5	..	4-5

Montreal-Toronto Stock Quotations

(Logan & Bryan)
(All Fractions in Eighths)

	Bid
Alberta Pac.	4
Abitibi Power	1
Asbestos	15
Atlantic Sugar	23
Bell. Tel.	85
B.C. Packing	75
Brazil	9
B.C. Packer "A"	17-4
Can. Car Fdy.	4
Can. Cement	4
Can. Cement, pfd.	35
Can. Gypsum	3
Can. Ind'l Al. "A"	75
Can. Power	50
C. P. R.	12-6
Can. Steamers	2-4
Cockshutt Plow	4
Cons. M. & S.	37-4
Dom. Glass	40
Dom. Textile	40
General Steel Wares	1-2
Hamilton Bridge	4
Int'l Nickel	6
Lake of Woods	4
Massey Harris	2-7
Montreal Power	28-4
Nat. Steel Car	10-4
Steel of Can.	15-4
CURBS	
Ass'd Breweries	5
B. A. Oil	9
Distillers-Seagram	2-5
Dryden Paper	1
East Dairies	11
Imp'l Oil	8-3
Imp'l Tobacco, Can.	6-0
Int'l Petrol	11
McColl Frontenac	8
Page-Hersey	43
Walker-Good	3-7
MISCELLANEOUS	
Canada Gypsum	3
BANKS	Min. Prices
Canadienne	150-4
Commerce	176
Dominion	178
Imperial	178
Montreal	205
Nova Scotia	288
Royal	201
Toronto	183

Money Markets

LONDON, April 30 (AP).—Money, 1 5-8. Discount rates: Short bills, 1 7-8 to 2. Three-month bills, 2 to 2 1-16 per cent.

FOREIGN EXCHANGE

NEW YORK, April 30 (AP).—Foreign exchange steady.
Great Britain in dollars, others in cents.
France—Demand 3.93 1-19; cables 3.94⅛.
Italy—Demand 9.19½; cables 9.19.
Demand:
Belgium—14.00¼.
Germany—23.78.
Holland—40.53.
Norway—15.64.
Sweden—18.44.
Denmark—20.09.
Switzerland—19.40½.
Spain—7.97.
Portugal—3.33.
Greece—1.28¾.
Poland—11.30.
Czechoslovakia—2.99½.
Jugoslavia—1.78.
Austria—13.98.
Rumania—.59¾.
Argentina—25.79.
Brazil—6.90.
Tokio—32.31¼.
Shanghai—30.50.
Montreal—89.31¼.
Mexico City (silver peso)—32.35.
Note—Demand rates are nominal.

STERLING EXCHANGE

NEW YORK, April 30 (AP).—Demand 3.66; cables 3.66¼; sixty-day bills 3.62¾.

LEADING MINE STOCKS FIRMER

Pioneer Gains Ten Points—Reno and Bridge River Advance

VANCOUVER, April 30 (CP).—Active issues as a general rule, worked irregularly higher in mixed trading on the Vancouver Stock Exchange today. The precious metals group, as usual, held the spotlight of trading interest.

Gains ranged from fractions to 1 and 2 points with one gain of 10 points marked up by Pioneer.

Reno was the feature trader of the short session. Opening 1 1-2 higher at 45, the stock sold up to as high as 46 1-2, closing at its opening quotations. Bridge River regained its fractional loss of the previous session and added a point, closing at 8 3-4 cents, up 1 5-8. Premier at 35 cents, was up 2 cents, while Lorne Gold at 13 3-4, advanced a quarter. Pioneer, in light trading, marked up the largest advance of the day. Opening at 3.30, the stock closed at 3.35, a net gain of 10 cents above yesterday's close.

The only active issue to show a contrary trend was Georgia River, which eased a quarter to 3 cents.

Other active issues closed unchanged to slightly firmer.

MORNING SALES
Listed Oils
A.P. Con.—200 at .05.
Amalgamated—200 at .04.
Model—50 at .20.
Spooner—200 at .15.
United—300 at .04.
Unlisted Oils
Crow's Nest—7,000 at .02⅝.
Listed Mines
Bridge River Con.—1,500 at .09. 400 at .09⅛.
Georgia River—3,000 at .03½.
Pioneer Gold—200 at 3.30.
Premier Gold—400 at .40.
Reeves-McDonald—300 at .15.
Reno Gold—2,800 at .45; 3,500 at .45½; 100 at .46. 3,000 at .46½ (E-60).
Sherritt-Gordon—100 at .31.
Unlisted Mines
Big Missouri—1,000 at .07.
Lorne Gold—1,500 at .13¾.
Pend Oreille—500 at .61.

WEEKLY REVIEW CANADIAN BONDS

(Logan & Bryan)

TORONTO, April 30.—An improved tone developed in Canadian high-grade bonds market during past week. Highest class bonds prices have moved a little higher and there have been evidences of more buying. If market continues to improve several large issues that have been held off the market for some time will make their appearance. This may be soon now. These pending issues include the Manitobas and City of Ottawa.

The offering is announced of a new issue of $3,008,000 of City of Quebec sinking fund bonds by Banque Canadienne Nationale and a syndicate of more than twenty-two investment bankers and banks, the price at which they are offered is 100 to yield 6 per cent. The financial statement of the city as at April 1, last, shows an assessed value for taxation of $120,317,392 excluding exemptions of $49,710,760 while net debenture debt amounts to $17,604,563. The bonds are dated May 1, 1932 and will be due 1939.

A syndicate of Toronto and Hamilton investment banks made an offering this week of $2,560,328 6 per cent bonds of the City of Hamilton, due April 1, 1933 to 1962, the maturities from 1933 to 1949 were offered at 100 and those from 1950 to 1962 at 100.50. Hamilton has not renewed any of its maturing obligations since 1894 and at present time shows a considerable surplus in its sinking fund account.

WEEKLY RANGE MONTREAL STOCKS

(Logan & Bryan)

Abitibi Pulp & Paper	1¼	1
Atlantic Sugar Ref. Ltd.	35	33
Alberta Pacific Grain Co.	4	4
Building Prod. Ltd.	15	15
Bell Telephone	97	95
Canada Bronze	8½	8⅝
Canada Cement	4⅝	3⅞
Canadian Pacific Ry	14	12½
Canada Car & Foundry	4⅛	4
Canada Car & Foundry, pfd.	13	12¼
Canada Steamships, Ltd.	8	8
Cockshutt Plow	4	4
Fraser Companies	75	75
Gypsum, Lime & Alab.	3¼	2⅝
Chas. Gurd & Co.	13	12
General Steel Wares	1⅛	1⅛
Howard Smith Paper	2½	2½
Hamilton Bridge	3	2
Int'l Nickel	8⅝	8
Can. Industrial Alcohol	90	80
B.C. Power Corpn.	17½	18½
B.C. Power Corpn. "B"	4	3⅝
Cons. Mining & Smelting	40	27⅝
Lake of the Woods	4½	4½
Montreal Light H. & P.	39½	36¾
McColl-Frontenac	8¼	9
Massey-Harris	3	3
Nat'l Breweries, Ltd.	10⅛	9¼
Quebec Power	16	15
Southern Can. Power	15	15
Sherwin Williams	7	7
Dominion Textile	46	40
Winnipeg Electric	2⅝	3⅛
Steel of Canada	15½	16
Steel of Canada, pfd	24	33
Brazilian Traction	9⅝	8
CURBS		
Ass'd Breweries Ltd.	5	4½
B A Oil	8	9¼
Hiram Walker	3½	3⅝
Imperial Oil	9½	9
Inter Petroleum	11	10
Imperial Tobacco	7½	7
Noranda	15.25	11.50

WHEAT GAINS FRACTIONALLY

Trading Active at Winnipeg—Outside Markets Show Increased Strength

WINNIPEG, April 30.—Upturns in wheat quotations at Liverpool and substantial movement of wheat for export gave a firm tone to trading in the grain pit today.

Prices closed 1-8 to 1-2 higher for the short week-end session. May closed 1-8c higher at 59 7-8c; July 1-4c higher at 62 1-4c; and October gained 1-2 to close at 65.

Trade was quite active throughout.

Liquidation of May futures holdings featured early trade. Wheat worked for export overnight was estimated at close to 1,000,000 bushels. This figure was further increased during the morning consisting mostly of Manitobas.

Enlargement of German export requirements within the next two months as a result of a reduction in the import duty on wheat and relative higher wheat prices at Liverpool contributed to the upturn here.

Cash wheat, in indifferent trade average, slightly higher while coarse grains displayed easiness.

(Logan & Bryan)

	Open	High	Low	Close
Wheat—				
May	59⅝	60¼	59¼	59⅞
October	64⅝	65⅛	64⅛	64⅞
July	62⅛	62⅝	61⅝	62¼
Oats—				
May	35⅝	36⅛	35⅜	35⅝
October	31⅛	31⅛	30⅝	31
July	34	34	33¼	33⅝
Rye—				
July	41	41⅝	40⅞	41⅝
October	42	42⅝	42	42½
May	39¼	40⅛	39⅛	40
Barley—				
July	40	40⅛	39⅝	39⅝
October	37½	37⅞	37⅝	37½
May	41	41	39⅝	39½
Flax—				
July	91½	91½	89⅝	89⅝
May	89¼	89½	88½	86½
October	93½	94	93	93½

CASH GRAIN

Wheat—1 H. 62⅝; 1 N. 60¼; 2 N. 56⅞; 3 N. 52⅝; 4, 50⅝; 5, 47⅝; 6, 42⅝; feed, 40⅝; track, 59⅝; 1 AD, 63⅝; 3, 75⅝; 3, 62⅝; 4, 58⅝.

Oats—2 CW, 35⅝; 3 CW, 32⅝; extra 1 feed, 32⅝; 1 feed, 30⅝; 2 feed, 27⅛; rejected, 24⅝; track, 34⅝.

Rye—1 CW, 40; 2 CW, 40; 3 CW, 39; rejected 2 CW, 36½; rejected, 34½; track, 40.

Barley—3 ROW, 42½; 8 ROW, 44½; 3 CW, 39½; 4 CW, 35½; 5 CW, 23½; 6 CW, 30½; track, 39½; ARW 1, 59⅞; 3, 54⅞; 3, 52⅞.

Flax—1 NWC, 86; 2 CW, 84½; 3 CW, 63½; rejected, 63½; track, 88½.

Stocks and Bonds

(A. E. AMES & CO., VICTORIA)

	Bid	Asked
Abitibi Power & Paper, pfd.	..	6
Beatty Bros., com.	..	8
Beatty Bros., pfd.	50	97
Bell Telephone	85¾	95½
Brazilian T. L. & P.	9¼	8½
B. A. Oil	8⅝	6⅞
B. C. Power "A"	17½	..
B. C. Power "B"	3⅝	..
Building Products "A"	14½	16
Canadian Bakeries "A"	1½	..
Can. Cement, pfd.	25	36¾
Canadian Hydro Electric	40	50
Canadian Pacific	12⅝	12⅞
Cockshutt Plow	4	4½
Con. Smelters	37½	..
Cosmos Imp., com.	2⅜	4½
Dominion Bridge	..	27
Dominion Textile	40	44
Ford of Canada "A"	2⅞	8⅝
Frost Steel & Wire, pfd.	..	80
Goodyear Tire	..	60
Gypsum, Lime & Alab.	2⅞	3¼
Hamilton Bridge	..	4
Hinde & Dauch, com.	..	1½
Imperial Oil	..	9½
Imperial Tobacco	6¼	6⅞
International Nickel	6	9½
International Petroleum	10⅞	11¼
International Utilities "A"	4⅞	..
Lake of the Woods, com.	4	5
Massey-Harris, com.	2⅞	3¼
McColl Frontenac	8⅞	9½
Montreal Power	20¼	28⅝
Nat. Breweries	..	24
Ogilvie Flour	..	185
Ottawa L. H. & P.	..	100
Page-Hersey Tubes	42½	44½
Power Corporation	..	32½
Quebec Power	14½	15
Riverside "A"	6⅝	11
Service Station "A"	4	4½
Service Station, pfd. "A"	20½	24
Shawinigan W. & P.	..	32
Sherwin Williams	7	8
Steel of Canada, com.	15⅝	..
Walkers G. & W.	3	3¼
Winnipeg Electric, com.	2	2½

Canadian Dollar And Pound Rates

TORONTO, April 30 (CP).—Exchange rates at the close today were as follows: Pound sterling in Montreal, 4.10; pound sterling in New York, 3.66 1-8; Canadian dollar in New York, .89 1-4.

AT NEW YORK

NEW YORK, April 30.—British currencies closed firm today on local foreign exchanges. The Canadian dollar held steady throughout the abbreviated session at 89 1-4 cents in United States funds, unchanged from yesterday's final quotations. After showing early weakness, the pound sterling strengthened to $3.66 1-8, a fraction higher than the previous close and 5-8 cent higher than its opening quotation.

Toronto Produce

TORONTO, April 30. — United Farmers' Co-operative Company today supplied the Canadian Press with the following quotations on produce delivered at Toronto:

Eggs — Per dozen: Extras, 13c; firsts, 11c.

Cream—Churning, No. 1, 16c to 17c lb.

Creamery—Butter, No. 1, solids, 16 1-2c per lb.

Potatoes—No. 1 (carlots), in bags, 28c to 30c.

Vancouver Wheat

VANCOUVER, April 30.—Futures quotations, bid:

Wheat—	Open	High	Low	Close
May	57⅛	57⅜	57¼	57⅜
July	57⅜	57⅜	57⅜	57⅞
Cash—		Straight	Tough	
No. 1 Hard		58⅞	59⅞	
No. 1 Northern		58⅝	58⅝	
No. 2 Northern		54⅝	51⅞	
No. 3 Northern		51⅝	49½	
No. 4 Wheat		50⅝	47⅝	
No. 5 Wheat		47⅞	45⅝	
No. 6 Wheat		43⅞	41⅝	
Feed		43⅝	41⅝	

Silver Markets

LONDON, April 30 (AP). — Bar silver, 1-16 lower, at 17 7-8d.

AT NEW YORK

NEW YORK, April 30 (AP).—Bar silver, unchanged at 27 3-8.

Sixty thousand crates of grapefruit are being shipped weekly from Porto Rico.

Price Changes at Eastern Exchanges Narrow and Mixed

MONTREAL, April 30.—Fractional losses appeared scattered throughout a narrow list on the Montreal Stock Exchange this morning. Trading was quiet through the short session and only a few stocks were traded in board lots.

Canadian Pacific Railway shares continued weak and opened at 12¾, a loss of ¼ compared to last night's closing price. The stock held to the opening price throughout.

Montreal Power, once again among the leaders on the local exchange now that the minimum price restrictions have been lifted, moved in a narrow range and at the close of trading was selling ¼ lower at 28½.

The greatest loss of the morning was a half-point drop in Winnipeg Electric which came out at 2 in late trading. Dominion Steel & Coal "B" closed at 1⅛, down ⅛. McColl-Frontenac, an exception to the general weak tendency, advanced ⅛ to 9⅞ at the close.

Nickel held unchanged throughout the session at 6. Dominion Textile was steady and unchanged at 40, and Bell Telephone registered no change at 85½. Brazilian was traded in odd lots at 9.

TORONTO STOCK EXCHANGE

TORONTO, April 30.—The price changes were mixed on Toronto Stock Exchange this morning. The volume was light, trading dragging throughout the entire two-hour session.

Photo Engravers dropped between 2 and 3 points to a new low of 12, and C.P.R., Ford of Canada, National Steel Car, and Noranda recorded small recessions.

Bell Telephone, Montreal Power, Gypsum, Nickel and Imperial Oil made fractional gains. Smelters rose 1⅜ to 39½. Apart from Imperial Oil, leading oils were unchanged. Brazilian Traction, Service Stations and Walkers common and preferred also closed unchanged.

TORONTO MINING MARKET

TORONTO, April 30.—Price action was mixed and confined on the Standard Stock and Mining Exchange market in today's short session, with closing changes again showing a majority of small recessions.

Hollinger recovered 9 to $4.75 in fair demand. Lakeshore was holding at $26, but Teck Hughes slipped 5 to $3.50 and Wright Hargreaves 4 to $2.26. Buffalo and McLeod River firmed down a couple each and Sylvanite and Bidgood lost a fraction to a cent.

Noranda established a new low of $14.50 and was off 15 at $14.60 at the close. International Nickel firmed a few cents to $6.10, and Eldorado recovered a couple to $1.12.

Today was the last day for trading of Imperial and other higher-priced oil stocks which are being delisted under an agreement with the Toronto Stock Exchange which in turn delists all mining stocks with the exception of International Nickel and Consolidated Smelters.

(Logan & Bryan)

Noranda	14.50
Pend Oreille	95
Sherritt-Gordon	20½
Premier	40
Sudbury	30
Ventures	26
Mining Corporation	72
McIntyre	15.00
Nordon	3½
Lakeshore	29.00
Kirk Lake	32½
International Nickel	9.05
Hudson Bay	1.51
Hollinger	4.75
Imperial Oil	9.35
Falconbridge	75
Dome Mines	9.60
Coast Copper	95
Big Missouri	8¼
Amulet	8½
Moss Mines	32
Macassa	25
Pioneer Gold	3.25
International Petroleum	10.75

WEEKLY REVIEW CANADIAN STOCKS

(Logan & Bryan)

TORONTO, April 30.—With the uncertainty on the probable course of U.S. Steel directors with regard to dividends on the common stock dissipated by ommission of payments for last quarter, Wall Street, on old theory of buying on bad news, exhibited a reversal in sentiment and on two days of lower markets, some portion of the ground lost in steady sellings of previous two weeks was regained.

Some investment buying apparently has entered Canadian market and trend towards removal of restrictions on trading has helped to inspire confidence. A notable event in this connection has been placing on the free trading list of Montreal's premier utility stock, Montreal Power. Furthermore, the action of the issue following elimination of minimum is regarded as one of the most hopeful signs. While a drop from a fixed price was a foregone conclusion in view of the price ruling on the unofficial market, the quick rally of 2 1-2 points from low reflected restoration of confidence that a genuine standard price had been determined and investors who had remained on the side lines as interested but uncertain spectators came into the market again.

Chief contributors to advance on Toronto board included Smelters up 1-4; Laura scored up a point; Page Hersey up 1 1-2; Service Stations, 3-4 up; Canada Malting up 7-8; McColl-Frontenac reflected publication of earnings which were equal to $1.81 per share, or three times current dividend requirements and International Petroleum was over a point higher. Bell Telephone recovered a point from low; Brazil Traction and Nickel held steady in quiet trading while Ford "A" improved slightly.

WEEKLY RANGE TORONTO STOCKS

(Logan & Bryan)

Bell	86	85
Brazil	9⅞	9⅝
F. N. Burt	21½	19
Con. Bak.	6⅝	6
Can. Dredge	11⅜	11
Can. Oil	10	9½
Can. Pacific	14	12⅞
Dom. Stores	16⅜	16
Ford "A"	8⅝	8⅝
Gypsum	3	3⅞
Massey-Harris	3	2⅞
Page-Hersey	45⅞	43½
Steel of Can.	15⅝	19½
Walker's	[illegible]	[illegible]
B.A. Oil	8	9⅝
Seagrams	[illegible]	[illegible]
Inter. Petroleum	11½	10¼
Imperial Oil	8½	8
McColl-Frontenac	8⅛	8
Montreal Power	38½	26½
Service Station	4⅞	4
Super Pete	14	13½
Ajax	75	70
Amulet	11½	6
Dome Mines	3.90	9.75
Falconbridge	95	90
Howey	28½	27½
Hollinger	4.90	4.60
Kirk Lake	34	30
Lakeshore	26.90	29.00
Macassa	30	29½
McIntyre	16.10	15.50
Mining Corporation	66	83
Moss	37½	22
Noranda	15.60	14.85
Premier	41	40
Siscoe	60½	59⅝
Sylvanite	47	43
Sherritt	22	30
Teck-Hughes	3.60	3.10
Treadwell	1.75	1.70
Vipond	30	27
Wright-Hargreaves	2.41	2.24
Chemical Research	60	50
Eldorado	1.20	1.07
Hudson Bay	1.70	1.50
Inter. Nickel	9.95	9.25
Ventures	39	22

Liverpool Wheat

LIVERPOOL, April 30 (CP).—Wheat quotations supplied today by Broomhall; all prices c.i.f., Liverpool:

	Today	Y'day
No. 2 Man. Northern, Atlantic	71⅛	71
No. 2 Man. Northern, Vancouver	70⅝	70¼
No. 3 Man. Northern, Atlantic	69	67⅞
No. 3 Man. Northern, Vancouver	68	67⅞
Argentine (Rosafe 64 lbs.)	63¼	62½
Australian	69⅝	69½
U.S. No. 1 Hard Winter, Atlantic	68¼	67½

Note—Above quotations were converted by Broomhall on a seven-day sterling exchange rate of $3.64 and reconverted into Canadian currency at $4.09, today's approximate exchange rate between banks.

AT NEW YORK

NEW YORK, April 30.—Bonded wheat closed steady.

	High	Low	Close	
May	56½	56½	58½	57
July	59½	58½	58½	59
October	..	..	61	61½

New York Curb

(Logan & Bryan)

Amn. Gas & Electric	35
Amn. Superpower	1⅞
Amn. Aluminum	35
Amn. Cyanamid "B"	2⅞
Amn. City L. & P. "B"	1⅞
Arkansas Natural Gas "A"	1
Associated Gas & Electric "A"	2⅞
Central States Electric	⅞
Cities Service	3⅞
Durant Motors of Del.	⅝
De Forest	⅝
Ford of Canada	7½
Ford of England	2⅝
Cities Service pfd	35
Fox Theatres "A"	7-16
Electric Bond & Share	12⅞
Hudson Bay	1⅞
Humble Oil	37⅞
International Petroleum	9⅞
Imperial Oil of Canada "C"	7½
Hollinger	1⅞
Newmont Mining	8
Niagara Hudson Power	4⅝
Pennroad	1⅞
Shattuck Denn	1⅞
Standard Oil of Kentucky	11
Standard Oil of Ohio	24
Stutz Motors	11½
United Gas of Texas	1⅞
United Verde Extension	3½
Translux	1½
Indian Territory Ill. Oil "A"	2⅞
Niles Bement Pond	8⅝
Brazilian Traction	8
United Founders	1
Pioneer Gold	3⅞
Memphis Natural Gas	3⅝
Utilities L. & P. New "A"	3½
Gold Corporation of America	2½
Teck-Hughes	3⅛

GRAIN MARKET WEEKLY REVIEW

WINNIPEG, April 30 (CP).—Two weeks of almost continual precipitation may be good news for farmers in the United States Winter wheat territory and the wheat lands of Western Canada, but have proved disastrous for wheat values.

Wheat prices, declining quietly but steadily on Winnipeg's grain market this week, added more than 2 1-2 cents to the 1 1-2 cent loss of last week. Though absence of export aided in the declines, the improved moisture conditions were the major factor.

The sudden influx of buyers of Canadian wheat for export Friday caused a rally from the sharpest break of the week. More than one cent down at one time, values recovered to close unchanged.

May delivery eased 2 5-8 cents at 59 3-4, its close Friday, and July 2 1-2 to 2 3-8 at 61 7-8 cents. October was 2 3-8 cents off at 64 3-8 to 64 1-2.

Holders of the May option were quietly selling this future and purchasing July throughout the week. Selling pressure, however, was not extremely heavy until yesterday's session, which was the liveliest of the week.

The heaviest foreign purchases for some weeks were made Friday on the decline. European buyers came into the market during the session on large volume. More than 750,000 bushels were reported sold for overseas shipment and more was said to have been worked at the seaboard. Many inquiries also were received.

The wettest Spring in years had assured a plentiful supply of moisture for Western Canadian farmers. Seeding in many districts of the three Prairie provinces has been held up until the land dries.

No material change is seen in world conditions.

Cash grains continued the indifferent tenor of the past several weeks. Demand during the week was generally indifferent and spreads closed another week again practically unchanged.

Flax featured the coarse grain section, breaking more than 9 cents for the week. Other coarse grains also were down from 1 to 5 cents.

Canadian Bonds

PROVINCIAL	
Prov. of Ontario 4½%	93
Prov. of Ontario 5%	93¼
Prov. of Ontario 6%	102
Prov. of Alberta 5%	97
Prov. of Manitoba 4½%	99
Prov. of Manitoba 5%	87½
Prov. of Saskatchewan 4½%	79
Prov. of Saskatchewan 5%	86
Prov. of B.C. 4½%	89
Prov. of B.C. 5%	90
PUBLIC UTILITY	
Beauharnois 5%, 1959	31
Bell Telephone 5%	96½
B.C. Power 5½%, 1960	83
B.C. Power 5%, 1960	75½
B.C. Telephone 5%, 1950	96
Calgary Power 5%, 1960	79
C. P. R. 4½%, 1944	75
C. P. R. 5%, 1934	79½
Canada Steamships 5%, 1941	35
Gatineau Power 5%, 1956	81½
Montreal Tramways 5%, 1955	74½
Montreal Power 5%, 1970	92½
Ontario Power Service 5½%, 1950	61
Power Corporation 5%, 1952	..
West Kootenay Power 5%, 1956	91½
Western Power 5%, 1949	..
INDUSTRIAL	
Abitibi Pulp & Paper 5%, 1953	37
Acadia Sugar 5%, 1949	79
Alberta Pacific Grain 5%, 1949	73½
B. A. Oil 5%, 1945	85
Dominion Canners 6%, 1940	101
Dom. Tar & Chemical 5%, 1949	90½
Federal Grain 6%, 1949	69
Great Lakes Paper 6%, 1950	22
Maple Leaf Milling 5½%, 1947	60
Massey Harris 5%, 1947	62½
United Grain Growers 5%, 1948	71
Canadian Vickers 6%, 1947	63

LATIN AMERICAN BOND QUOTATIONS

(C. L. H. Branson)

	Bid	Asked
Argentine 6%, 1957	49	51½
Antioquia 7%, 1945	8½	8
Bolivia 8%, 1947	5	8
Bogota 8%, 1945	11⅝	13
Brazil 6½%, 1957	15	17
Buenos Aires 6½%, 1961	25	30
Buenos Aires 6½%, 1955	45	45½
Chile 6%, 1960	6	7
Chile 7%, 1942	9	10
Costa Rica 7%, 1951	33	36½
Chile Mtge. Bank 6%, 1961	8½	8½
Colombia 6%, 1961	17½	18½
Col. Mtge. Bank 7%, 1946	30	38
Peru 6%, 1960	3½	4
Peru 7%, 1959	9½	10½
Rio de Janeiro 6½%, 1953	8½	9½
Sao Paulo City 6%, 1952	12	14
Sao Paulo St. 6%, 1968	8½	9
Sao Paulo St. 7%, 1940	55⅝	61
Uruguay 6%, 1960	37	38½
Uruguay 6%, 1946	40	42

LOGAN & BRYAN
BROKERS
STOCKS—BONDS—GRAIN, ETC.
Members New York Stock Exchange and Other Leading Exchanges in Canada and United States
PRIVATE WIRES ATLANTIC TO PACIFIC
Connecting With Important Intermediate Points in Both Countries
Canadian Branches: Victoria, Vancouver, Winnipeg, Toronto, Montreal, Quebec
VICTORIA OFFICE: 1126 Government St. Telephone Empire 1191

A. E. AMES & CO.
LIMITED
Established 1889
INVESTMENT SECURITIES
Montreal New York Toronto Vancouver London, England
301-315 Belmont House VICTORIA Telephone E 4171

Coupons Payable May 1, Cashed Free of Charge
BURNS & WAINWRIGHT
415-416 Central Bldg. Victoria, B.C. Phones G 8157-8158

513 Central Building Tel. E 9021
$1,000 VICTORIA 5½%, 1939, at 94
We Have Information for Holders of
CUNDINAMARCA 6½%, 1928
Robb, Robertson & Birch, Limited
HUGH ALLAN, Manager

ESTD. **HEANEY'S** 1890
LIGHT AND HEAVY HAULING — WAREHOUSING
SAFE AND MACHINERY HANDLING A SPECIALTY
CALL GARDEN 7631

Safe Mortgage Investments
Carefully Selected First Mortgages on First-Class City and Residential Properties
YIELDING 7 TO 8%
Our Mortgage Department with upwards of forty years' experience in Victoria is at your service. Information gladly given. We have on hand at the present time a few very attractive First Mortgages for disposal.
PROMPT SERVICE
PEMBERTON & SON
Investment Brokers
Established 1887
620 Fort Street Phone G 8124

AUSTRALIA and NEW ZEALAND
BANK OF NEW SOUTH WALES
(ESTABLISHED 1817)
(With which are amalgamated the Western Australian Bank & The Australian Bank of Commerce Ltd.)
Paid-up Capital £8,780,000
Reserve Fund 6,150,000
Reserve Liability of Proprietors 8,780,000
£23,710,000
Aggregate Assets 30th Sept., 1931 £90,111,437. 9s. 6d.
A. G. DAVIDSON, General Manager.
588 BRANCHES and AGENCIES in the Australian States, New Zealand, Fiji, Papua, Mandated Territory of New Guinea, and London. The Bank transacts every description of Australasian Banking Business. Wool and other Produce Credits arranged.
Head Office: GEORGE STREET, SYDNEY. London Office: 29, THREADNEEDLE STREET, E.C. 2.
Agents: Bank of Montreal; Royal Bank of Canada; Imperial Bank of Canada; Canadian Bank of Commerce.

Wedding Invitations
Announcements
Reception—"At Home" Cards
Visiting Cards

Dance Programmes and All Social Stationery Executed in the Most Correct and Appropriate Styles
Engraved, Printed or Embossed Types
Boxed Notepapers and Wedding Cake Boxes

THE COLONIST
1211 Broad Street Phone G 5241
PRINTING—LITHOGRAPHING—BOOKBINDING

Business and Professional Directory, Want Ads

The Daily Colonist

RATES FOR CLASSIFIED OR WANT ADVERTISEMENTS

One and one-half cents a word each insertion; nine cents a word a week, with a minimum of ten words; cash with order. No advertisement accepted for less than twenty-five cents.

Death and Funeral Notices, $1.50 first insertion; $1.00 for each additional insertion. Marriages, Cards of Thanks and In Memoriam Notices, $1.50 per insertion.

Birth Notices, $1.00 per insertion.

Business or Professional Cards of two lines or under, $3.50 per month. Additional space at $1.25 per line per month.

Advertisers who desire may have replies addressed to a box at The Colonist and forwarded to their private address. A charge of ten cents is made for mailing replies. In this case add three words ("Box....Colonist") to the count for the number of words.

Out-of-town readers of our advertisements ask advertisers to give address as well as phone numbers, as it is not always possible to communicate through the phone.

To insure insertion Classified Ads should reach The Colonist before 10 p.m. on the day previous to publication.

Classified Ads for The Sunday Colonist will be accepted up to 10 p.m. on Saturdays.

The Colonist will not be responsible for more than one incorrect insertion of any advertisement ordered for more than one issue.

Any claim for rebate on account of errors or omissions must be made within thirty days from the date of the same, otherwise the claim will not be allowed.

The Colonist service is available every day from 8 a.m. to 10 p.m., excepting Sunday. Just call E mpire 4114.

CLASSIFICATIONS

Acreage for Rent	83
Acreage for Sale	82
Acreage Wanted	84
Autos for Hire	66
Automobiles	65
Births	1
Bicycles and Motorcycles	40K
Boats and Launches	70
Building Material	40A
Business Directory	71
Business Opportunities	69
Cards of Thanks	4
Church Notices	6
Clothing, Furs, Shoes, Etc.	40B
Coming Events	10
Dancing	25
Deaths	2
Dressmaking	28
Educational	23
Farms for Rent	86
Farms for Sale	85
Farms Wanted	87
Flats and Apartments to Rent	53
Flats and Apartments Wanted	54
For Sale—Miscellaneous	40
Furniture	40D
Fuel	40C
Funeral Directors	6
Furnished Houses for Rent	55A
Furnished Rooms for Rent	49A
Furnished Rooms Wanted	50A
Hairdressers and Beauty Specialists	21A
Halls to Rent	38
Hotels	42
Housekeeping Rooms to Rent	51
Housekeeping Rooms Wanted	52
Houses for Sale	78
In Memoriam	5
Lodges and Societies	33
Lost and Found	29
Machinery	64
Market Specials	36
Marriages	3
Maternity and Convalescent Homes	62
Miscellaneous	37
Money to Loan	21
Monumental Works	8
Music	24
Musical Instruments	40E
Nursery Stock, Plants, Etc.	40H
Personal	21
Professional Directory	72
Property for Sale	80
Property Wanted	81
Poultry and Livestock	63
Radio	40F
Room and Board	47
Room and Board Wanted	48
Situations Wanted—Female	18
Situations Wanted—Male	17
Stoves, Ranges, Furnaces	40L
Summer Resorts	61
Teachers Wanted	15
Timber	30
To Exchange—Real Estate	78
To Rent—Miscellaneous	38
Unfurnished Houses to Rent	55B
Unfurnished Rooms Wanted	50B
Wanted—Female Help	14
Wanted—Male Help	13
Wanted—Miscellaneous	41
Wanted to Borrow	32
Wanted to Rent—Houses, Furnished	57A
Wanted to Rent—Houses, Unfurnished	57B
Wanted to Rent—Miscellaneous	39
Will Trade	22

4 CARD OF THANKS

J. J. Bothwell and his son Granville, and sisters and brother of the late Clara E. Bothwell wish to thank their many kind friends for their kindness and sympathy, and for floral offerings received in their sad bereavement. Especially do they wish to thank the Worthy Matrons, officers and members of the O.E.S. of Victoria, Oak Bay, Esquimalt; also Dr. George Hall, Nurse Jean Moore and Mrs. G. A. Miles for their kindness and thoughtful attention during her illness.

6 FUNERAL DIRECTORS

McCALL BROTHERS
"The Floral Funeral Home"
Johnson and Vancouver Streets
Phone G arden 3012

HAYWARD'S B.C. FUNERAL CO., LTD.
Established 1867
734 Broughton Street, Victoria, B.C.
Phones: E mpire 3614, G arden 7679
G arden 7682, E mpire 4065

Phone G 5512 Day or Night
An Establishment Founded on Service:
Growing by Reputation
Every Modern Facility New Motor Equipment
S. J. CURRY & SON
Funeral Directors

THOMSON & FETTERLY'S
FUNERAL HOME
1625 Quadra Street
Phone G arden 3812, Night and Day

SANDS MORTUARY
DISTINCTIVE FUNERAL SERVICE
Office and Chapel, 1613 Quadra Street
Phones: E 7511, G 3530

7 FLOWERS

BALLANTYNE BROS. LIMITED
645 Fort Street Phone G 2421

CUT FLOWERS AND DESIGNS
We Telegraph Flowers

BROWN'S VICTORIA NURSERIES, 618 View. Design work executed lowest prices. We grow our flowers. G 6612, G 3531; night, G 3821.

SAVORY'S—WEDDING BOUQUETS, DESIGNS, etc. Phone E mpire 1137. 1421 Douglas.

WATER LILIES AND AQUATIC PLANTS—Everything for the lily pond. Pools designed and constructed. Lakeview Aquatic Gardens, 1241 Union Ave., Lake Hill. Phone G 3598.

WOOD'S FLOWER SHOP, 1605 DOUGLAS—Cut flowers and designs. Phone G arden 4014.

8 MONUMENTAL WORKS

STEWART MONUMENTAL WORKS, LTD. Take No. 6 or 7 street car to works, 1401 May Street. Phone G arden 3483.

10 COMING EVENTS

A PROGRESSIVE FIVE HUNDRED, Monday, 8.30, 1230 Government St. Usual good prizes. Admission 25c.

DANCE—FOR A GOOD TIME COME TO Amphion Hall, Monday night. Evelyn Holt's five-piece orchestra. Admission 25c.

ESQUIMALT SOCIAL CLUB WHIST drive and social, Monday at 8 p.m. Good prizes; refreshments. 825 Nelson St. Admission 25c. George J. Cook, Secretary.

ILLUSTRATED LECTURE ON THE GREAT Pyramids of Egypt, by J. R. Crouse, world traveler, and also musical numbers, in the auditorium of Saint Ann's Academy, at 8 p.m., Wednesday, May 4, 1932. Proceeds for the benefit of Saint Louis College. Admission 25c.

PARTNER WHIST DRIVE, MONDAY, May 2, 8.30 p.m. Liberal Headquarters, Government and Broughton Streets, auspices Ward 4. Good prizes, refreshments. 25 cents.

PROGRESSIVE WHIST, EAGLES' HALL, 1319 Government Street, Monday, 8.30. Prizes: Two $4, two $2.50, two $1, two specials. Everybody welcome. 25 cents.

10 COMING EVENTS (Continued)

ST. ANDREW'S AND CALEDONIAN SOciety—Regular meeting Thursday, May 5, at 7.45. Social. Ladies bring refreshments.

THE STARTETS OF VICTORIA, CHAPter No. 17, O.E.S.—Flannel dance, Monday, May 9, Shrine Auditorium, 9-12, 50c. Reservations must be made in advance. Tickets may be obtained from any member. Zala's orchestra.

13 WANTED—MALE HELP

ESTIMATE WANTED FOR ALTERAtions and extension of house for Mr. W. Partridge, Marine Drive, Sidney.

JOHN WOOD — VOCATIONAL ADVISER International Correspondence Schools: Canadian, Ltd. Phone E 7011 709 Yates St.

MEN — ALL OCCUPATIONS, SOUTH American countries; big wages; all expenses paid. Write at once for free particulars. Manager, Box 785, Riverside, Calif.

RESPONSIBLE MEN EVERYWHERE AS advertising representatives; experience unnecessary; no selling; steady income. Paramount, Inc., 4554 Broadway, Chicago.

RELIABLE MAN, TO TAKE CARE STORE route; distribute and collect; new product, protected territory; earn excellent weekly income. Tanner Peanut Products, St. Paul, Minn.

SMART DELIVERY BOY. PHONE E 4941.

WANTED—FARM HAND; PLOUGHING and vegetable garden; experienced. board, $10 monthly. Box 4555, Colonist.

WANTED—MAN TO FELL, CUT AND split cordwood at Sooke. Phone E 0566, Monday.

WILL GIVE ELECTRIC RADIO, FORD sedan, carpenter labor, etc., as part payment on plumbing, plastering, furnace, wiring, etc. E 7959.

13A SALESMEN AND AGENTS

WANTED—SALESMEN OF PAST SALES experience, who can produce results for a real genuine proposition. Hustler can make good returns handling our line, which is one of the best Canadian lines now on the market. This is a bona fide proposition, and if really interested write at once to Box 4446, Colonist, giving full particulars and address, with phone number.

14 WANTED—FEMALE HELP

CAPABLE, ALERT GIRL REQUIRED FOR housework, willing to work for board and lodging. Box 4563, Colonist.

EXPERIENCED NURSE, NOT UNDER twenty-five, for children two and five. Must be willing to give some assistance with housework. References required. Box 4508, Colonist.

EXPERIENCED STENOGRAPHER AS part-time private secretary. State fully qualifications with age, married or single, salary expected, address and telephone number, to Box 4584, Colonist.

GOOD HOME, ROOM AND BOARD, TO trustworthy woman, general help. State wages. Box 4635, Colonist.

LADIES, COME TRY OUR $2.75 PERmanente. Finger wave, 35c; marcel, 35c; shampoo, 25c. Cut-Rate Hairdressing, 114 Woolworth Building.

REFINED CAPABLE WOMAN FOR GENeral housework and plain cooking. Willing to help with two young children. Two adults. Good home and wages. References required. Box 4504, Colonist.

WANTED, FOR GENERAL HOUSEWORK, young woman. Give age and salary required. Box 4562, Colonist.

WANTED—GENERAL MAID, BETWEEN 20 and 30 years old; must be good cook; references. Phone E 0097.

YOUR OPPORTUNITY TO START ON your own. Learn hairdressing; complete course, permanent waving included; easy terms. Victoria Hairdressing College, Woolworth Building.

17 SITUATIONS WANTED—MALE

AN ACTIVE ELDERLY MAN, ENGLISH, non-smoker, 22 years' Canadian farm experience, wants work on farm, do chores and otherwise useful, for bed and part board; good reference. Box 4563, Colonist.

A. J. GREGG — HOUSE WINDOWS cleaned, outside, 6c each. G 6023.

A JAPANESE YOUNG MAN DESIRES garden work or washing. G 5231.

ASSISTANT TO BACHELOR FARMER; young man (educated) seeks work. Box 4644, Colonist.

ENGLISHMAN, 23, WANTS EMPLOYment; knowledge of electrical work, engines, small gardening; services for room, board; reference. Phone E 8590, 10 a.m.-12 a.m. Monday. Box 4611, Colonist.

EXPERIENCED DRY HAND MILKER and all-round dairyman wants position; single, age 29. Box 4549, Colonist.

GARDENER WANTS WORK, LAWNS and rock gardens a specialty; experienced in all lines. Phone E 7587.

HOWSON, EXPERT CHESTERFIELD and carpet cleaner, in your home E 9531.

PAINTER OR HANDY MAN WANTS JOB. Box 4624, Colonist.

PAPERHANGER, PAINTER, FIRST class, solicits work. Phone E 4882.

STRONG YOUNG MAN NEEDS WORK. Will do anything. Reasonable. E 5186.

YOUNG MAN, BRITISH, SINGLE, clean, sober habits, seeks work, dairy farm or ranch, experienced; not afraid of work. Box 4548, Colonist.

YOUNG MAN, BRITISH, SINGLE, SEEKing position as houseman or care of invalid gentleman. Credentials of the best. Small remuneration expected. Box 4815, Colonist.

17A PAINTERS AND DECORATORS

EXPERIENCED PAINTER, PAPERhanger. Free estimates. Cash or terms. Phone G 0153.

FOR SERVICE AND COMPLETE SATISfaction, phone G 7303. Rates reasonable. References furnished.

PAINTING AND PAPERHANGING LOW prices. Work guaranteed. E 4312.

PAPERHANGING, PAINTING, KALSOmining work wanted. Phone G 8637.

17C CARPENTERS AND CONTRACTORS

ALTERATIONS, HOUSE RAISING foundations, roofs repaired. Estimates given. G 7662, G 2258. O'Regan.

ATTRACTIVE HOMES BUILT — EASY terms. Alterations. E. P. Irvine. E 6417.

ARE YOU INTENDING TO BUILD, REmodel, repair? Costs are lower than ever. Phone for estimate on anything in building trade, painting or decorating. C. E. Ball & Co. E 4811.

C. W. HAWKINS, CARPENTER. REmodeling and repairs a specialty. G 4703.

CEMENT WALLS, FLOORS, SEWERS, hauling. Briar & Pryer. E 4635, E 0230.

17E GARDENERS

EXCLUSIVE DESIGNS, LANDSCAPE, rock, water gardens. Colquitz 31R.

GARDENS ATTENDED TO THOROUGHly; charges reasonable. E 8828.

LANDSCAPE GARDENING, DIGGING, fencing, etc. Hour, contract. Phone G 8317.

BOOKKEEPING

ACCOUNTANT WILL POST, BALANCE your books, prepare statements, collect bad accounts. Accurate, careful service. E 2877.

PLUMBING

FOXGORD, THE PLUMBER, IS NOW located at 1609 Gladstone. Phone

18 SITUATIONS WANTED—FEMALE

ALL GRADES PARTICULAR, DAINTY work hand laundered; delivery. E 3568. E 8162.

CAPABLE WOMAN WOULD LIKE WORK with business or elderly couple. Room 18. E 2814.

COOK-GENERAL, EXPERIENCED, AGE forty, English; references. Box 4434, Colonist.

DAILY, BY WOMAN, EXPERIENCED IN all home work, good cooking. G 4452.

EXPERIENCED STENOGRAPHER, WITH knowledge of bookkeeping, desires position. Moderate salary. Box 4458, Colonist.

18 SITUATIONS WANTED—FEMALE (Continued)

EXPERIENCED LAUNDRESS WANTS work. Box 4522, Colonist.

EXPERIENCED COOK, PRIVATE HOME, hotel, restaurant, camp; good references. Box 4469, Colonist.

EXPERIENCED WAITRESS WANTS work as waitress or chambermaid. E 9829.

HOUSEKEEPER, EXPERIENCED, MIDdleaged, Englishwoman, practical nurse, can take full charge; good references. Cliffe, 1153 Pembroke Street, E 3386.

HOUSEWORK WANTED, 25c PER HOUR. Please write Box 4618, Colonist.

JAPANESE WOMAN WANTS WORK BY the day or hour. G 2321.

LADY WOULD LIKE EMPLOYMENT, mind children or light household duties, whole or half days. Box 4490, Colonist.

PRACTICAL NURSE OR HOUSEKEEPER disengaged. Phone Colquitz 38W.

REFINED MIDDLE-AGED LADY REquires position as companion help. Willing to help with light duties. Good home more essential than remuneration. Box 4539, Colonist.

STENOGRAPHER AND BOOKKEEPER desires work. Willing to accept any position. Phone G 3682.

WANTED—HOUSEWORK, BY DAY OR hour; experienced. E 2614, Room 12.

YOUNG LADY WISHES CARE OF CHILdren, afternoons or evenings, by hour or week. G 5103.

YOUNG GIRL (FIFTEEN), WANTS EMployment. Phone E 6058.

YOUNG GIRL (SEVENTEEN) WANTS employment; will give time to learn some kind of business. Phone E 1682.

21 PERSONAL

ALWAYS REMEMBER CHEAP CHOCOlates are like cheap cigars, never give them to your friends. Stevenson's fresh made "Hoe-Maid" Chocolates are the kind she likes; cost a trifle more but why economize on quality. See Madame Heliodora, free teacup reader, at Yates Street store.

ADVICE AND COUNSEL TO ALL classes on every problem. Public men, speakers and teachers helped. Dr. Clem Davies. E 8713. No charge.

ADVICE, PSYCHIC CHAR. ANALYST. Olivia, 407 Ritz Hotel, Fort Street.

A TURKISH BATH BENEFITS MANY forms of rheumatism. Miss Van Becker, Metropolitan Building, opposite Postoffice. E 7835.

ALL ABOUT YOURSELF! YOUR PROBlems solved! Mme. Mobius, expert reader. Advice and counsel on all affairs of life. Special reading from your name (Numerology), your handwriting (Graphology), your birthday (Astrology). By mail, $1; at office, 25c only. Do it now. Office Balmoral Hotel, Suite 18.

CHOKERS, FURS, REMODELED; MODerate charge. Phone G arden 2858.

ECZEMA, ITCH, PIMPLES, PSORIASIS, ulcerated legs, catarrh, asthma. Try George Y. Lee's Ancient Chinese Remedy, 1501 Government Street.

FREE BOOKLET — HOW TO EARN money with a Kindergarten School at home. The Canadian Kindergarten Institute, Kensington Bldg., Winnipeg.

H. G. LOWENBERG

FORMERLY OF HARRISON HOT Springs and Crystal Garden, electric light baths and Swedish massage. Hydrotherapy treatment given in co-operation with your doctor.

The Most Modern Installation in Victoria
Bank of Toronto Bldg., Rooms 403-404
Phone G 1744 for Appointment

GRADUATE REGISTERED NURSE WILL call for $1 per visit, day or night; general care; treatments or dressings done. Phone G 3880.

IF YOUR WATCH DOES NOT GIVE SATisfaction, bring it to the "Watch Bench." Mainspring, $1; cleaning, $1. 1114 Broad St.

INCOME TAX RETURNS, DOMINION and provincial. D. C. Diespecker, 1110 Broad Street, E 8221.

LATEST FASHIONS, DRESSMAKING and alterations. Moderate prices. Mrs. M. J. Riddle, 404 Jones Bldg. E 6134.

MENZIES NURSING & CONVALESCENT Home, 130 Menzies St. E mpire 6011.

RIDE IN ESQUIMALT — MAJOR PIDdington, M.C., late R.H.A., has string of well-schooled horses for hire. Most approved method of instruction given in private or class lessons. Has had great success with young children. Phone E 3440.

SHOE REPAIRS WHILE YOU WAIT—Bob Hawkes, "The Home of Fine Shoe Repairs," 516 Trounce Alley.

WANTED AT ONCE—TWO PASSENgers, male or female, to take trip to Toronto, via Banff, by car. Box 4493, Colonist.

WILL CARE FOR CHILDREN IN MY own home. E 8757.

85 PER CENT OF ALL THAT A CHILD learns must come through the eyes. Be sure that those precious eyes are normal. See Joseph Rose, Opt.D., optometrist, who specializes on children's eyes. Phone E 6014, 1013 Government Street.

YOUR WEDDING INVITATIONS OR announcements must be correctly printed. We have had long experience and know how.

THE COLONIST
(Printing Dept.)
1211 Broad Street

21A HAIRDRESSERS AND BEAUTY SPECIALISTS

A HARPER METHOD GRADUATE — Scientific scalp treatment, 50c; marcel, fingerwave, 50c, with shampoo, 75c; steam-oil or facial, $1.00. Haircraft, E 8658, 304 Pemberton Building.

A PERMANENT WAVE OF DISTINCtion, complete, $5; no extra charges, and the ends are curly. Bert Waude. Hairdressing, 740 Fort Street. E 4033.

HARPER METHOD SHOP, 313 SAYward Bldg. E mpire 4936. Scientific beauty culture with genuine Harper Method cosmetics at popular prices.

HAIRDRESSING IN YOUR HOME; EXperienced operator. E mpire 7502.

IT'S THE LATEST! THE LOVELY SOFT permanent wave Reimer's Beauty Shoppe gives for $5. Curly ends. 1004 Broad. E 4432.

$3 CROQUINOLE PERMANENT WAVE, latest modern methods used. Try one and be convinced. Mandarin Beauty Parlors. Evenings by appointment. G 4734.

DE LUXE HAIRDRESSING PARLORS
$3.75 — NEW COMBINATION PERMANENT WAVE. Phone E 5353. Bank of Toronto Bldg., 1405 Douglas.

23 EDUCATIONAL

THE STUART-FLEMING STUDIO
CORRECT ENGLISH AND EXPRESSION and other Cultural Subjects. Devonshire House, Fort Street. G arden 0123.

DUPLICATE CONTRACT AT THE Bridge Studio, Linden Avenue. E 9333.

MATRICULATION, ETC., FRENCH, Latin, history) 13 years' experience here. Successes London University, McGill, Princeton, Stanford, U.B.C. Percy Fletcher (M.A. Cantab.), B.C. Academic Certificate. 2051 Granite St., Oak Bay.

NEW ERA BUSINESS SCHOOL, 502 Central Building. Shorthand, typewriting. Special bookkeeping course starting April 5. Phone G 5025.

PRIVATE TUITION — LADY, EXPERIenced coach, would visit home. Any grade to junior matriculation. Box 4577, Colonist.

SHORTHAND SCHOOL, 1011 GOVERNment Street. Business subjects, thorough tuition. E. A. MacMillan, principal. Phone G arden 4841.

THE ROYAL BUSINESS COLLEGE, 1006 Government Street, phone G 6018. Miss Sayer, principal. Day and night school. Shorthand, typing, bookkeeping, etc.

TUITION, PERSONAL AND CLASS—JOIN my matriculation class and pass. Moderate inclusive terms till June. G. A. Lundie, M.A., 310 Hibben-Bone Bk. E 0720.

VICTORIA SCHOOL OF EXPRESSION
MRS. WILFRID ORD, P.T.C.L., M.R.S.T.
1005 Cook Street Phone G arden 5525

24 MUSIC

GUITAR, BANJO, MANDOLIN AND ALL stringed instruments taught by W. G. Plowright, 1118 Broad Street. Phone E mpire 4042. Res. phone E mpire 9097. Hours 1 to 6 p.m.; Saturday, 9 to 1.

MDME. ATTFIELD, ITALIAN SCHOOL, mandolin, guitar, banjo. All stage dancing. 817 Fort. E 8352; res. E 3583.

PERCY SCOTT — MANDOLIN, GUITAR, banjo. Teacher's diploma, composer arranger. 1850 Oak Bay Avenue. E 4634.

To Out-of-Town Subscribers

Out-of-town subscribers who wish to answer advertisements in which only the telephone number of the advertiser is given may mail their replies to The Colonist, and The Colonist will communicate such replies to the advertiser.

24 MUSIC (Continued)

SEMPLE STUDIOS, VIOLIN AND PIANO; City Studio E 3811; Oak Bay Studio G 7785.

24A PIANO

MISS FOX—PIANO LESSONS, THOROugh, in pupils' homes. 1140 Burdett.

25 DANCING

ALL THE LATEST STEPS BALLROOM dancing. Betty White's Studio, E 8312.

BALLET, ACROBATIC AND TAP, AT Violet Fowkes Studio, 1112 Government.

28 DRESSMAKING

DRESSMAKING AND ALTERATIONS. Also sewing by the day. E 3881.

EXPERIENCED DRESSMAKER, 1131 Leonard Street. Coats, suits and alterations. E 9556.

LADIES' AND CHILDREN'S COATS AND dresses. Phone G 7585.

29 LOST AND FOUND

LEFT IN NO. 8 TRAM CAR, APRIL 28, a lady's black coat. Reward. Phone G arden 3570.

LOST—APRIL 28, PEKINGESE DOG (female). Kindly phone E 4604.

LOST—A BLUE SILK UMBRELLA, Thursday afternoon. Please phone E 4328.

LOST—PEARL FROM RING, SIZE SMALL pea. Telephone G 3068. Reward.

LOST — GOLD BROOCH, BIRD, SET with tiny pearls. E 0502.

LOST—BROOCH WITH $50 GOLD PIECE hanging on bar, with name "Elmer Rebecca Ross" engraved, between Jubilee Hospital and First Presbyterian Church, probably on Fort Street. Phone E 6330. Reward.

LOST — LIGHT GREY FOX FUR, vicinity Hudson's Bay store and Public Market, Wednesday morning. Phone G 8194. Reward.

37 MISCELLANEOUS

ALL YOUR TRASH WILL BRING YOU cash, such as rags, bottles, also tools, stoves, furniture, or anything else. We call anywhere and pay best prices. Phone G arden 4753.

SAWS, ALL KINDS, FILED, SET gummed, etc. Phone W. Emery, 1567 Gladstone Avenue.

38 TO RENT—MISCELLANEOUS

TENNIS COURTS FOR RENT IN GORGE Park. For particulars phone E 7818.

39 WANTED TO RENT—MISCELLANEOUS

WANTED—HOUSEHOLD FURNITURE TO rent with option of buying. G 3238.

40 FOR SALE—MISCELLANEOUS

40A BUILDING MATERIALS

SEASONED DRY LUMBER

BUILDERS, AVOID USING GREEN, NEWLY-SAWN LUMBER. DRY SEASONED DIMENSIONS, BOARDS AND SHIPLAP CAN BE SUPPLIED AT NO HIGHER COST BY

CAMERON LUMBER CO., LTD.
355 GARBALLY ROAD

ODDS AND ENDS

HAVE FEW GOOD BARGAINS IN ODD lots of siding and V-joint. Come in and see them.

SIDNEY LUMBER CO., LTD.
2115 Government St. Phone G 2518

40B CLOTHING, FURS, SHOES, ETC.

FOR SALE—LADY'S COAT, SIZE 38; child's coat, from 3 to 5 years; cheap, good condition. Phone E 3947.

HIGH-CLASS CLOTHING BOUGHT AND sold. Economy Wardrobe, 809 Fort. E 7034.

40D FURNITURE

MATTRESS CLEARANCE SALE — Prices less than wholesale, all sizes. Factory, 536 Pisgard St. Phone E 5284.

OAK DINING-ROOM SUITE, UPHOLstered in brown leather; also 3-hole electric stove. Phone G 7003.

PLAYER-PIANO, 100 RECORDS, $135; velvet Wilton carpet, 14x11, $45; Mission oak extension table, 7 leaves, $15; 4 Mission oak chairs, $10; oval mahogany table, $7; 2 mahogany chairs, $12, 3 white dressing tables, $7 and $10; 3 white enamel beds. 141 Eberts Street. Phone E 2035.

SOLID OAK PEDESTAL DINING-ROOM table and six chairs to match. A bargain. Phone E 9249.

SNAP—ALMOST NEW DINING SUITE, Kroehler couch, tapestry, and bed; English traveling holdall, used once. V., 1023 Oliphant.

YOU MUST SEE OUR STOCK
to appreciate our SLOGAN
"BETTER CLASS" Used Furniture
YOU TAKE NO CHANCE
in your dealing with us as
WE GUARANTEE SATISFACTION
WILLOWS, PLOWMAN CO.
705 Johnson St. Phone G 4424

40E MUSICAL INSTRUMENTS

BEAUTIFUL HEINTZMAN PIANO, $175, on terms. Box 4393, Colonist.

FOR SALE—THOMAS ORGAN, PIANO case, $40. Phone E 3098.

GOOD PIANO, CONCERT PITCH, CASH for real bargain. Particulars to M. Bird, Sidney.

GERARD HEINTZMANN PIANO, CHEAP, or trade for anything useful. Box 4583, Colonist.

MENDELSSOHN PIANO IN GOOD CONdition. Bargain $110.00; $10 cash, $4 monthly. Hudson's Bay Company.

PIANO FOR SALE, OR TRADE FOR boat. Box 4360, Colonist.

PLAYER PIANO AND MUSIC BENCH, $150, or nearest offer. 206 Gorge.

FOR SALE, CASH, PALMER PLAYER piano, metal tubes, excellent mechanical condition, beautiful tone. No reasonable offer refused. Phone E 6788.

SPECIAL—SIX FREE LESSONS WITH A purchase of any tenor banjo. P. E. George Music Store, 713 Pandora. E 4421.

40F RADIO

A GUARANTEED USED OR NEW ELECtric radio on terms, or hire by the week or month. New 1932 electric radios, $69.75, $89.50, $109.50, $118.00. We allow you on your old battery set or gramophone. Aerials installed, $3.75. Jacob Aaronson, 581 Johnson St. G 4722.

ELECTRIC RADIOS FOR HIRE BY THE week or month. 581 Johnson St. G 4722.

FREE RADIO SERVICE! WE WILL call and test your set and tubes free. You pay the cost of merchandise only. Colpman Radio Service, 1114 Broad Street.

FOR BARGAINS IN ELECTRIC RADIOS, battery sets, eliminators, chargers, speakers, see Eric Young, 1338 Broad. E 6441.

GENERAL ELECTRIC 1932 SUPERheterodyne, nine tubes, like new, $135. See and hear it, 643 Langford Street, evenings only.

WESTINGHOUSE 7-TUBE CONSOLE electric radio, only $59.75, terms; portable electric radios, $41.50. Jacob Aaronson, 581 Johnson St. Phone G 4722.

YOUR OPPORTUNITY TO PURCHASE a high quality radio at a great bargain. Brand new Atwater Kent 1932 console, $75, formerly $137.50. Walker's Service Station.

40 FOR SALE—MISCELLANEOUS (Continued)

40G OFFICE AND STORE EQUIPMENT

NATIONAL CASH REGISTERS, TYPEwriters, second-hand. Timmis, E 3067.

40H NURSERY STOCK, PLANTS, ETC.

12 CHOICE MIXED OR NAMED GLAdioli, 25c and up. Dahlias, mixed, $1 per dozen. Perennials, $1 dozen. Climbing roses, lilacs, hydrangeas, spireas, 25c each. Stewart, 1250 Tattersal Drive, E 6693.

40K BICYCLES AND MOTORCYCLES

BICYCLE REPAIRING BY AN EXPERT
PEDEN BROS.
1410 and 1412 Douglas St. Phone G 5911

BICYCLES FROM $15.50 TO $22.50. NEW C.C.M. and English, $35. Expert bicycle repairing; work guaranteed. Victory Cycle Works, 581 Johnson St. G 4722.

40L STOVES AND RANGES

RANGES — $2 PER WEEK. PHONE E mpire 6423. 744 Fort. Sole agents for Findlay ranges. McClary repairs.

RANGE AND FURNACE REPAIRS. MOST makes. B.C. Hardware, 718 Fort St.

TEN TRADE-IN RANGES, REBUILT. Bargains. B.C. Hardware, 718 Fort St.

WILL DISCONNECT, MOVE AND CONnect stove, $5 cash. Phone E 6562.

6-HOLE RANGE, STEEL TOP, WATERfront, enamel door and warming closet, $48. Carter's Stove Store, 883 Fort St. E 3811.

40X MISCELLANEOUS

AIR MATTRESSES, PILLOWS AND cushions for sale by F. Jeune & Bro., Ltd., 570 Johnson St. G 4632.

AYRSHIRE BACON—FIT FOR A KING. 25c lb. James Mitchell, 649 Johnson.

A CHOICE SELECTION OF LOCAL caught spring salmon, halibut, cod, also all kinds of fish in season. Acker's Fish Market, 624 Yates Street; delivery, G 7101.

BROWN EGGS, GUARANTEED UNFERtile, 18c, 16c and 15c dozen, delivered. Hanneuse, phone at noon, 39X Keating.

BARGAINS — WE BUY BANKRUPT stock. Ladies' and children's clothes, novelties, bridge prizes. We sell for less. Bargain Basement, Bayward Bldg.

BLACK GARDEN LOAM, CLAY, SAND, cinders, gravel, manure delivered anywhere. Hauling, grading, fencing, etc. Phone E 8553.

BLACK SOIL, CLAY, MANURE, ROCK, cinders, $3. General teaming. G 5564.

BLACK SOIL, ROCK, GRAVEL, CINders for sale, delivered. E 8481.

BABY BUGGY, ENGLISH MAKE, AS new, $15. G 2772.

DIAMOND, PLATINUM AND PEARL necklace, great sacrifice; no dealers. Box 4405, Colonist.

DOUBLE LOAD CINDERS, $3. SOIL and rock. Phone G 3486.

EASIETT ELECTRIC WASHER, IN first-class condition. E 5196.

ENGLISH BABY BUGGY, FIRST year's crib and bathing tub, $15. 536 Michigan Street. E 0173.

FOR SALE — 3-BURNER PERFECTION oil stove with large oven, $15; Vacuette, $10; Singer sewing machine, $30; all in good condition. Phone E 1343.

FOR BARGAINS IN FISH, HONEST weight, quality and service, try Wrigglesworth, corner Broad and Johnson, phone G 3031.

FOR SALE, CHEAP—50 TONS FIRST-class loose hay, timothy and mixed grass, excellent for either horses or cows. Phone Sidney 65.

FRESH JAMAICA COFFEE, 22C LB.; India tea, 24c lb. Cairo Coffee Shop, Douglas, opposite Hudson's Bay Company.

HAVE FEW BROWN COVER COUPON books left, 35c each while they last. The Green Mill Cafe.

FOR SALE
GASOLINE-DRIVEN PUMP, shallow well $50
THACKER & SONS
755 Broughton St. E 1166

GARAGE COMPLETE FOR $49.50. MODern homes. Plans. Estimates free. Jobbing, repairs. Phone E 5536.

GOATS' MILK, DELIVERED ANYWHERE in city, 10c pint; fresh daily. Phone Colquitz 77R or G 3644.

FINEST BLACK SOIL, ROCK FOR rock gardens and terraces. Cow and horse manure. E 3977.

JERSEY MILK, WHIPPING CREAM, DElivered fresh daily; lowest prices. G 5564.

LIME FOR CHICKEN HOUSES, $1 BAG. V.I. Lime Co., Parsons Bridge. E 8441.

ONE BEACH TENT, SILK, COST $32 Jeune's, sell $10. One ¾-size violin, in case, $10. One 3-phase fan, 14-inch, suit home, club or office, $30, bargain. One rifle (sporting Ross), $12. One large china cabinet and writing desk to match, suit lady, $75 and $45. Losses compel sale, private owner. Box 4520, Colonist.

ROGERS CABINET ELECTRIC RADIO, six tubes; snap, $39, delivered. E 7955.

SINGER ELECTRIC SEWING MACHINE, rotary shuttle, complete with light. Phone E 1917.

TENT, FLY AND FRAME, 10 x 12 FT.; rowboat, 13 ft.; on Saanich Arm. Also a lady's cycle. Box 4584, Colonist.

VEGETABLES, PLANTS, LIVESTOCK, poultry, sold every Wednesday and Saturday at the City Auction Mart.

VEGETABLES—50 LBS. POTATOES, 10 lbs. carrots, 10 lbs. Swede turnips, 5 lbs. onions, all for $1.00, delivered. E 8198.

3 POUNDS OF SCOTCH AND BUDweiser malt, 1 packet hops, 3 lbs. Demerara sugar, 1 yeast cake—all for $1. Delivered anywhere. Hill's Grocery. Phone G arden 8101.

Estd. 1908 Oldest Adv. Agency in B.C.

"Advertising is to business as steam is to machinery"

NOTICE TO RETAIL STORES, WHOLESALERS, SOCIETIES, CHURCHES, COMPANIES, LODGES, LAWYERS, SCHOOLS, ETC.

We can execute quickly:

1. Mimeographed pamphlets and booklets (plain or illustrated).
2. Circular price lists for stores and others
3. Addressing and mailing.
4. Financial statements.
5. Circular postcards.
6. Mimeographing and multigraphing.
7. Notices of meetings.
8. Programmes (plain or fancy).
9. Ruled forms for office and factory use.
10. Mail and newspaper advertising planned and completed.
11. Personal letters in quantities (each letter with name on top and signed).
12. Mailing lists (local or out of town).

It will pay you to get our prices. Stationery and printing supplied if desired.

NEWTON
ADVERTISING
AGENCY

Mail and Newspaper Advertising. Multigraph and Mimeograph Circular Letters and Postcards. Addressing. Mailing. Mail Advertising Planned, Printed and Mailed.

Suite 1, 604 Fort St. Phone E mpire 2713

41 WANTED—MISCELLANEOUS

ABSOLUTELY HIGHEST PRICES PAID for bottles, furniture, tools, stoves, or anything you have. We call town or country, any time. Phone G 6634; night E 0250.

ABOUT YOUR JUNK, METAL, BOTtles, furniture, etc. Phone G 8731.

ALL HIGH-CLASS CLOTHING BOUGHT and sold. Mrs. Jowitt, 821 Fort. E 3413.

ABSOLUTELY HIGHEST PRICES PAID for rags, bottles, tools, stoves, furniture, or anything you wish to dispose of. We call anywhere, any time. G arden 4753.

HIGHEST CASH PRICES PAID FOR diamonds, old gold and silver at Aaronson's, 581 Johnson St. G 4723.

ODDY'S, 1600 DOUGLAS STREET—We buy good class furniture, china, silver, old jewelry and brassware. Good prices paid. Phone E mpire 3813.

PHONE G ARDEN 4703—WE PAY BEST prices for bottles, rags, tools, stoves, furniture or anything else you wish to dispose of. We call anywhere, any time. Try us.

SEND YOUR FURNITURE FOR OUR next sale to B.C. Auction Rooms, 715 Pendora Avenue. G 7882.

WANTED—CAMERA, MODERN FOLDING type, not too large, with good lens. Phone G 7234 or E 4850.

41 WANTED—MISCELLANEOUS (Continued)

WANTED—HIVE AND BEES, PRICE reasonable. Box 4566, Colonist.

WANTED—GOOD SHOWCASE, CASH register and scales. Must be cheap. G 7752.

WANTED—A GOOD LAWN ROLLER. Phone G 2616.

WANTED — SMALL STEAM BOILER. Cash price, etc., Box 4467, Colonist.

WANTED—LAWN TENNIS MARKER IN good condition. Phone G 3201.

WANTED—MOTORCYCLE. GIVE FULL particulars and price. Box 4462, Colonist.

WANTED — 200 CORDS CORDWOOD, first growth fir. Box 4453, Colonist.

47 ROOM AND BOARD

A COMFORTABLE ROOM; HOME COOKing and comforts. 853 Burdett Ave.

A GOOD HOME FOR BUSINESSMAN, facing park; 812 Heywood Ave. E 5368.

AT 710 LINDEN—MOST COMFORTABLE home, good table and cooking; highly recommended. Phone E 4937.

ABERDEEN HOTEL, 941 McCLURE—$40 and $45 monthly, full board. G 0111.

AT 330 MOSS—EXCLUSIVE BOARD residence; moderate terms; every convenience. Garage. E 0298.

BED AND BREAKFAST FOR ONE OR two friends, reasonable. Phone E 6865.

BRIGHT, COMFORTABLE ROOM; board optional; private family; Fairfield, close in. Garage. E 4030.

CHOICE ROOM, NEAR BEACH, CAR AND park, for gentleman requiring breakfast and dinner, and all modern conveniences. E 8891.

COMFORTABLE HOME FOR LADY OR gentleman, private family; close James Bay Hotel; reasonable terms; garage. Phone G 3698.

COMFORTABLE HOME IN SUNNY AND pleasant surroundings, for one or two; morning and evening meal served. Phone E 0673 immediately for appointment.

COMFORTABLE FRONT BEDROOM; also single room; close in. 428 Vancouver Street. Phone G 7368.

COMFORTABLE BED-SITTING-ROOM, suitable for a gentleman; breakfast if desired; close in. E 1085.

HOMELIKE BOARD OFFERED TWO bank or office clerks, willing to share bedroom, $30.50 each, monthly. 1518 Pembroke.

NICE ROOM, GOOD BOARD; HOME privileges; $5.25 week. 723 Herald.

ONE OR TWO GUESTS; PRIVATE home; garage. 1620 Camosun. E 3540.

SMALL, CHARMING HOTEL, OSBORNE Court, 617 McClure St. Miss Ewing. Tel. G arden 5144.

SEAFRONT—PRIVATE HOME, SUITABLE for convalescent or lady requiring rest. (Miss) M. A. Gregory-Allen, Deep Cove, Sidney.

THE MAPLES, 1300 YATES STREET—Select room and board; garage. G arden 7745.

49 ROOMS TO RENT

49A FURNISHED

BED-SITTING-ROOM FOR LADY; strictly clean, select, housekeeping, every convenience. Bathroom same floor. Phone, gas. Box 4474, Colonist.

BROADWAY ROOMS, CENTRAL, AT Broad and Johnson; sleeping or light housekeeping; single or en suite. Hard time rates.

CLOSE JAMES BAY HOTEL, 569 Toronto, cosy rooms, kitchenette, garage. E 4785.

CLOSE JAMES BAY HOTEL, 569 Toronto, cosy rooms, kitchenette, garage. 65.

CECIL HOTEL
1353 Blanshard Street
Rooms With or Without Private Bath
At Low Winter Rates

FURNISHED COMFORTABLE FRONT bedroom, $8.00; also two-room suite, $18.00. 859 North Park Street.

49B UNFURNISHED

LARGE ROOM, UNFURNISHED. 717 Queens Avenue.

50 ROOMS WANTED

50B UNFURNISHED

CONNECTING ROOMS WANTED, UNfurnished, by lady. Price, location. Box 4639, Colonist.

51 HOUSEKEEPING ROOMS TO RENT

51A FURNISHED

AT 938 COLLINSON—CLEAN, COMFORTable, homelike rooms; close in; garage.

AT 520 MENZIES — BRIGHT, CLEAN housekeeping rooms, reasonable.

ATTRACTIVE, MODERN, SMALL SUITE (heated), block St. Joseph's. E 3465.

APPLY 919 VANCOUVER ST.—LARGE, clean furnished rooms. Reduced rates.

ATTRACTIVE 3-ROOM SUITE; ADULTS; all conveniences. 313 Vancouver St. G 3153.

BURDETT AVENUE, NEAR LINDEN, two nice rooms and kitchenette, cheap. E 7658.

BRIGHT, COMFORTABLE HOUSEKEEPing rooms; excellent location; moderate prices. 1206 Yates Street.

COMFORTABLE HOUSEKEEPING AND sleeping rooms; steam heat, hot and cold water. Rates, $3.50 to $4.50 week. Yale Rooms, 711 Johnson Street. Phone G arden 0029.

CLEAN, COMFORTABLE HOUSEKEEPing rooms with kitchenette. 1184 Fort.

CLEAN, SELECT HOUSEKEEPING room; light, gas, linen found; $2.75. 834 Courtney Street.

CLEAN, BRIGHT ROOMS, IN TOWN; reasonable. 824 Douglas Street, near Humboldt Street.

HOUSEKEEPING ROOMS FROM $10 and $15 up. 1145 Rockland. E 8112.

HOUSEKEEPING ROOMS WITH KITCHenette, also two-room suite. 802 Cook St.

HOUSEKEEPING ROOMS, SUITES, fully modern; central, elevator service; comfortable modern bedrooms at reasonable weekly and monthly rates. Ritz Hotel, 710 Fort. Phone G arden 7158.

LARGE FURNISHED ROOM WITH PRIvate bath and kitchenette; fine view, also smaller room. 1088 Belmont Avenue.

MODERN, CLEAN, WELL FURNISHED room, with kitchenette. 1320 Yates Street.

SINGLE HOUSEKEEPING ROOM, CLEAN, quiet; very central; $10. 715 Courtney.

TWO FRONT ROOMS, LOWER FLOOR, fireplace, sink; very central. G 3535.

TWO LARGE FURNISHED HOUSEKEEPing rooms, $13 and $10 month; gas. 734 Humboldt.

TWO-ROOM SUITE, FURNISHED, FIREplace, furnace; close in. 1242 Port St.

WANTED — A LADY TO SHARE AN apartment with another lady. Phone G 4546.

712 VANCOUVER — NICE LARGE rooms, fully equipped for housekeeping. G 2066.

1010 LINDEN — PLEASANT ROOMS; gas, all found, moderate charges.

52 HOUSEKEEPING ROOMS WANTED

WANTED — LARGE UNFURNISHED room in private home. Box 4545, Colonist.

53 FLATS AND APARTMENTS TO RENT

APARTMENT, FOUR ROOMS, FURnished or unfurnished. Parkview Apartments, 823 Bay.

AT 2321 COOK, THREE-ROOM APARTment; first floor, also housekeeping room. E 5232.

AT ORICE APARTMENTS, SUITE, heat, hot and cold water, gas; garage. June 1. E 8181.

A 2-ROOMED FURNISHED FLAT, ALL modern conveniences, near car and beach. E 3581.

ALVIN APARTMENTS—SMALL, MODern, steam heated. 1009 Johnson.

AT LELAND—COMFORTABLE SUITES. Low rents. Phone G 7915.

AT MT. DOUGLAS APARTMENTS, OAK Bay Junction. Furnished and unfurnished apartments. Phone E 4632.

53 FLATS AND APARTMENTS TO RENT (Continued)

AILSA MANSIONS—STRICTLY MODern, but at attractive rentals to suit all pockets; garage. E 0961.

AT MOUNT EDWARDS, CORNER ROCKland and Vancouver Street, newly decorated furnished and unfurnished suites; elevator. Phones: E 4922 and G 4977.

APARTMENT, UNFURNISHED, VACANT soon, near park and school; garage. Central Park Apartments, corner of Queens Avenue and Vancouver Street. E mpire 6921.

ATTRACTIVE CORNER SUITE, STANley Apartments, Linden Avenue.

ARGYLE COURT, 484 LINDEN, CORNER suite, unfurnished; southern exposure. Low rent. See caretaker.

AT 1746 FORT—FIVE-ROOMED, SELF-contained flat. Reasonable rent. E 8795.

ALKAZAR MANSION, SUITES FURnished and unfurnished. Reasonable rates. Beautiful location, corner Fairfield and Linden. Magnificent view of Straits and mountains. Apply at office in building. Phone E mpire 8312.

AT THE GRANGE, 660 LINDEN—Bright furnished suite. E 7585.

FOR RENT—UNFURNISHED

APARTMENT, NEAR HIGH SCHOOL—4 rooms and bath, modern, nicely fitted. Possession about May 10.
For particulars as to rent apply to
BISHOP & WORTHINGTON, LIMITED
578 Yates Street Phone E 3241

A SEMI-FURNISHED FLAT, THREE rooms and bath; gas, water, light; close in. 1011 Burdett. Phone G 8818.

BRIDAL APARTMENT, EXQUISITELY furnished. Gables, Linden and Fort. E 0480.

BELL APARTMENTS, 1021 COOK. Apply Suite 4. Phone G 1462.

BON ACCORD, 845 PRINCESS—FULLY furnished; central; homelike. G 0160.

CHARMING, SUNNY SUITE, CLOSE IN. Home comforts. Apply 1721 Quadra.

CORAL COURT, 434 SIMCOE — FURnished suite; sunrooms; lawns. E 6...

CLEAN, CHEAP APARTMENTS, SINGLE or double; gas. 2910 Douglas. G 0220.

FINE APARTMENT, FIVE ROOMS, duplex house, 727 Linden. E mpire 3355.

FURNISHED; ELECTRIC STOVE, HOT water. 115 Government St. E 6136.

FURNISHED APARTMENT FOR RENT for five months, $45; beautiful location, near town. 835 Superior Street, or phone E 4963.

GABLES, LINDEN AND FORT—BEAUTIful furnished apartment, every modern convenience. Phone E 0480.

GOOD UNFURNISHED APARTMENT, four large bright rooms; gas equipment; fine location; $30. 635 Superior Street. Phone E 3891.

HAMPTON COURT — UNFURNISHED apartment; sitting-room, dining-room and one bedroom. G 5811.

HARROGATE, BEACH DRIVE, OAK Bay—Suites in this beautiful building. Garage with each suite. Hot-water heat. Frigidaire. E 2185.

LARGE, SUNNY BED-SITTING-ROOM, private bathroom and kitchenette; beautiful view; large grounds; in best residential district. E mpire 8318.

MAYFAIR APARTMENTS—VERY MODern apartments to rent; open fireplace in living-room, one or two bedrooms; Frigidaire; steam heated. Reduced rent. Phone E 9730.

MARINE CHALET, OAK BAY — VIctoria's finest furnished kitchenette apartments, steam heat, electric refrigeration. Near beach, car line, golf links. Special rates to permanent tenants. E 5831.

MOSTYN HOUSE, CORNER MEARS AND Vancouver; comfortably furnished suite; adults.

NORMANDIE — VERY ATTRACTIVE single suite, spotlessly clean, new rugs; with private bath and laundry, only $25. Phone E 6284.

ONLY ONE UNFURNISHED SUNNY suite, soon vacant. Apply 1731 Quadra.

PARKDALE APARTMENTS—BRIGHT 4-room suite, $17.50; with garage, $20. P. M. Russell, 115 Pemberton Bldg.

PLEASANT, WARM ROOMS; WATER, all conveniences; moderate rent. 417 Vancouver St.

RAEBURN HOUSE — 1045 ROCKLAND Ave. Upper front suite available May, unfurnished. Phone E 3320.

ROCKLAND COURT, ROCKLAND AVE.—Furnished or unfurnished suites, with garage, large garden and tennis courts. For particulars phone G 8040.

SMALL FURNISHED APARTMENTS, 919 Pandora Avenue.

SAVOY MANSIONS—ONE AND TWO-bedroom suites, furnished or unfurnished. Very attractive prices. Phone G 6622.

SCOTT APTS. — REASONABLE RATES. Transient, resident. Inspect. E 6311.

"Next Door to Everything in Town"
BEVERLEY HOTEL APARTMENTS
784 Yates Street, Off Douglas

SIX STORIES of comfort and economy. We specialize in light housekeeping suites, but also have nice bedrooms and unfurnished rooms. You are cordially invite to come and see for yourself. Unlimited steam heat, hot water, gas, light, phone, elevator service.
Jas. A. Griffith, Prop. Phone E 5814

SUPERIOR APARTMENTS, OAK FLOORS, fireplace, oil heat, unfurnished, $40; three rooms, partly furnished, oil heat, $35; four rooms, unfurnished, $23. Phone G 4901 or G 7587.

THREE-ROOM SUITE FOR RENT, FURnished or unfurnished; hot-water heating. E 8873.

THE GROVE, 866 BANK ST., E 8653—Reasonable rates; 10 minutes on Oak Bay car.

TO SUBLET, FURNISHED OR UNFURnished—Very desirable bungalow apartment, close in. Phone E 6381.

TO LET—FULLY FURNISHED APARTment, on seashore; large garden, running to beach; including garage. 1725 Beach Drive, near Oak Bay Hotel. E 4679.

TREBARTHA — LARGE AND SMALL suites, rent reasonable. G 4458.

FOR RENT—UNFURNISHED

1205 JUNO STREET—2 APARTMENTS, 3 rooms and bath. Rent, each, including water, $10.
BISHOP & WORTHINGTON, LIMITED
578 Yates Street Phone E 3241

3-ROOM SUITE, PARTLY FURNISHED, garage, water and furnace, few steps Hillside car; toilet and bath separate; $15 per month. 3837 Cedar Hill Road.

$45
UP-TO-DATE TWO-BEDROOM SUITE IN WELL HEATED, FIREPROOF BUILDING WITHIN FIVE MINUTES' WALK TO CITY
Apply
THE ROYAL TRUST COMPANY
1202 Government St. E 4126

4-ROOM FURNISHED FLAT. ADULTS. Phone G 2388.

3-ROOMED FURNISHED SUITE, CLOSE in. Phone E 1085.

55 HOUSES TO RENT

AT 1847 CRESCENT ROAD, FOUL BAY—Furnished or unfurnished 4-room bungalow.

HOUSEHOLD GOODS MOVED, STORED and packed by contract. Save money. Consult Jeeves Bros. E mpire 0632.

HOUSES AND APARTMENTS, FURnished and unfurnished, in all parts of the city, and at prices to suit all pockets. Heisterman, Forman & Company, 606 View Street. Phone E 4181.

55A FURNISHED

3 ROOMS, FERNWOOD ROAD	$17.50
8 rooms, Victoria Avenue	30.00
5 rooms, Asquith Street	25.00
6 rooms, Yale Street	40.00
6 rooms, Ryan Street	40.00

THE GRIFFITH CO.
613 View Street Phone E 7161

AT WILLOWS BEACH—FOR 5 OR 6 months, a most desirable home, comfortably and fully furnished; all modern conveniences; suitable for 2 or 3 adults. attractive garden. E 7364, up till 2.30 p.m.

BEAUTIFUL OAK BAY HOUSE, NEAR the beach, $85, also smaller one, good location, $50. Apply Whyte, The Royal Trust Company.

55 HOUSES TO RENT (Continued)

CLOSE TO BEACH—NICELY FURNISHED four-room bungalow. Apply 1818 Crescent Road.

EARL STREET, 6 ROOMS, GOOD CONdition, including piano, garage, $35; Oak Bay, 8-room bungalow, garage, large garden, end May, for Summer months, $45. Phone G 6041. Roseveer & Gordon, Ltd., 312 Union Bldg.

FOR RENT, END OF MAY, FOR ABOUT 3 months, fully furnished 8-roomed bungalow in Oak Bay, near sea; nicely treed garden; rent $45.00. Apply 3345 Cranmore Road.

FOUL BAY WATERFRONT — 4-ROOM modern bungalow. Phone E 3561.

FURNISHED COTTAGE; ALSO THREE-roomed apartment. Apply 664 Garbally Road.

FURNISHED HOUSE, 8 ROOMS (PIANO), James Bay, near sea; reasonable rent to reliable tenants. Phone G 2676.

HOUSES, FURNISHED OR UNFURnished, for rent or sale on easy terms. Fred M. Russell, 113 Pemberton Bldg.

HOUSE TO RENT, $18; FURNITURE for sale. Mrs. Carter, 634 Bay Street.

MODERN HOUSE TO RENT; 4 ROOMS, furnished; lakefrontage, about ½ acre, all cleared. Phone G 1348.

SMALL COTTAGE, SUITABLE FOR TWO adults; Hollywood Crescent. E 8889.

STUCCO BUNGALOW OF FOUR ROOMS, all conveniences, including rock gas, garage, nice garden, fronting on Portage Inlet; $35 monthly. Greenwood, 1405 Douglas Street.

SUPERIOR NEW OAK BAY HOME, COMfortably furnished; rent May only; five rooms, two bedrooms, southern exposure; lots of sunshine. G arden 8187.

THREE-ROOM WATERFRONT COTtage; moderate rent to permanent tenants. 1843 Crescent Road.

TO LET, FURNISHED, ON LONG LEASE—Mr. C. M. Birnie's house on Oak Bay seafront; large garden; halls, two reception rooms, beamed and paneled dining-room, five bedrooms, three baths and toilets, kitchen and breakfast room; servant's quarters; complete double garage. Would consider offer to purchase. For further particulars see CROSS & CO., Belmont House. E mpire 0633.

VERY ATTRACTIVE 6-ROOM MODERN stucco bungalow; close-in location with excellent view. Apply The Royal Trust Company, 1202 Government Street. E 4126.

1140 QUEENS AVENUE, SEVEN rooms; all modern conveniences; furnished; piano; immediate possession for any length tenancy. Reduced rent $58.50. Swinerton & Musgrave, Ltd., 640 Fort Street.

7 ROOMS, FULLY FURNISHED, HIGH location, strictly modern, overlooking Gorge and park; $45.00. Box 4506, Colonist.

5-ROOM FURNISHED BUNGALOW WITH garage; close in. Apply 3531 Blanshard Street.

$60 — FIVE-ROOM, NEWLY-BUILT stucco bungalow, fully furnished, in Oak Bay. Immediate possession. The Royal Trust Company, 1202 Government Street. E 4126.

55B UNFURNISHED

848 ESQUIMALT RD.—5 ROOMS, GOOD condition	$30.00
118 Olive Street — 6 rooms, newly decorated	21.00
2724 Graham Street—6 rooms; garage; newly decorated inside and out	21.00
1438 Mitchell Street—5-room bungalow; 2 bedrooms, furnace	22.50
130 Robertson Street—6 rooms, furnace; garage	26.00
3438 Lincoln Road—4 rooms, hard-wood floors; garage; furnace	30.00
1160 St. Louis Street—4-room stucco bungalow; furnace; good condition	35.00

PEMBERTON & SON
625 Fort Street Phone G 6134

$25—SIX-ROOM BUNGALOW, close Parliament Buildings; cement basement, furnace, garage.

$25—PARTLY FURNISHED five-room upper flat, Fernwood Road.

$30—JUST OFF NORTH QUADRA, high ground, new five-room stucco bungalow, cement basement, garage.

W. J. GILLILAND & CO.
Phone G 7341

ISLAND ROAD—A MODERN BUNGALOW of 6 rooms, in first-class condition. Including electric range; good position and garden. Per month........$35.00

BEACH DRIVE — Stucco residence, overlooking the sea; large sitting-room, 3 bedrooms and study; hard-wood floors; hot-water heating........$0.00

Call and see our listings of houses to rent, furnished and unfurnished.

KER & STEPHENSON, LTD.
1305 Government St. Phone G 4137

3571 CALUMET AVE. — SEVEN rooms; just redecorated	$22.50
3093 HARRIET ROAD—Six rooms, cement basement, furnace, tubs, etc.; garage; two lots	25.00
1380 KINGS ROAD—Seven rooms, cement basement, furnace; high location; just redecorated	37.50
138 WILDWOOD AVE.—Seven rooms, hardwood floors; furnace; garage	30.00
130 LINDEN AVE.—Seven rooms, basement, furnace; gas; garage, etc.	30.00

And others. Call and see our lists.

SWINERTON & MUSGRAVE, LTD.
640 Fort Street

1597 MONTEREY AVENUE—6 ROOMS, cement basement, 3 lots, garage	$30.00
1635 Fell Street—8 rooms, 4 bedrooms, garage	25.00
Alma Place, James Bay—6 rooms, 2 bedrooms	25.00
Government Street, near James Bay Hotel—7 rooms, modern	27.50
South Turner Street—3-room furnished suite	35.00

Apply ELSIE B. RICHARDS
606 Courtney Street Phone E 7732

6-ROOM BUNGALOW, SUPERIOR ST. Rent	$20.00
4 rooms, Henry Street	10.00
4 rooms, Head Street	12.00
6 rooms, Elford Street	31.50

EMPIRE REALTY CO.
1008 Broad Street

6 ROOMS, SIMCOE STREET	$18.00
8 rooms, Speed Avenue	20.00
5 rooms, Burton Avenue	20.00
4 rooms, McNeill Street	20.00
6 rooms, Johnson Street	33.00
7 rooms, Manchester Road	35.00
8 rooms, Balmoral Road	25.00
6 rooms, Cambridge Street	27.00
8 rooms, Monterey Avenue	30.00
6 rooms, Bushby Street	30.00

THE GRIFFITH CO.
613 View Street Phone E 7161

2202 DOUGLAS ST., 8 ROOMS	$15.00
3057 Kings Road, 4 rooms	15.00
738 Kings Road, 8 rooms	18.50
3627 Rose St., 7 rooms	18.00
820 Springfield Ave., 7 rooms	18.00
2616 Quadra St., 8 rooms	20.00
609 Speed Ave., 8 rooms	20.00
1828 Amphion St., 8 rooms	25.00
2618 Blackwood St., 5 rooms	25.00
1417 Vancouver St., 8 rooms	25.00
130 Howe St., 8 rooms	37.50
1344 Minto St., 6 rooms	30.00
1050 Monterey Ave., 8 rooms	37.50

P. R. BROWN & SONS, LTD.
1112 Broad St. Phone G 7171

A SEVEN-ROOMED HOUSE ON OAK Bay Avenue for rent. Phone G 8727.

A SIX-ROOM BUNGALOW, GARAGE and furnace, well situated and in good condition. Reduced rent. Phone G 5356.

FIVE-ROOM BUNGALOW, VICTORIA West, $18. Apply 3107 Quadra. E 8231.

FIVE-ROOM HOUSE, CLOSE IN, BASEment, range; adults. Phone E 6225.

FIVE-ROOM HOUSE, 728 RODERICK Street, rent $18.50. Phone E 8678.

FOUR-ROOM MODERN COTTAGE, 1019 Pandora Avenue. E 6716. (Adults only.)

FOUL BAY, 306 ROBERTSON, 5-ROOM bungalow, cement basement, furnace, gas laid on, garage, laundry-room off kitchen; 3 minutes school, beach and car. $30. E 7844.

HOUSE TO LET, CLOSE IN. APPLY 145 Croft Street.

GORDON HEAD—FOR RENT, 1 ACRE, with 5-room cottage, city water and light; close to transportation; rent $18. Phone G 8436.

IMMEDIATE POSSESSION—FOUR-ROOM modern bungalow, close to car; rent reduced to $20. Phone G 1778.

JAMES BAY, MODERN, SIX ROOMS, gas stove, grate, tubs; $26. E 8167.

MODERN SIX-ROOM STUCCO HOUSE, on beautiful beach; hot-water heating system, hot and cold water in every bedroom. Inquire at Clarke's Garage, 931 View St. Phone E 8041.

MODERN COTTAGE ON OAK BAY beach, near car. 1902 Beach Drive. Apply 2021 Douglas Street.

A Mart for Busy Readers—Property for Sale or Trade

55 HOUSES TO RENT (Continued)

MODERN BUNGALOW, SIX ROOMS, garage, $24. 3067 Harriet Road. Phone E 8447.

NEAR UPLANDS, CORNER NOTTINGham and Thompson, Oak Bay—Brand new stucco bungalow of six rooms, hot-water heat, hardwood floors, all latest conveniences; garage; never been occupied; rent $55; immediate possession.

NEAR SMITH'S HILL—Highest house in Victoria. Recommended by medical profession for asthma sufferers. House has seven rooms, with exceptionally large living-room. Double garage. Rent $40. Possession May 15.
OLIVER, STEWART CLARK & CO., LTD
Winch Bldg. Phone E 5041

NO. 713 ESQUIMALT ROAD—8 ROOMS; nice grounds and fine waterfront; garage; rent $25 per month. Apply to D. Fraser, Colonist Office.

ROCKLAND AVE.—FIVE-ROOM BUNgalow, $25 month. E 7838.

TO RENT—7-ROOM HOUSE, IN GOOD condition; good garage; close in. Phone E 9223.

VERY ATTRACTIVE SIX-ROOM HOUSE, fully modern, just redecorated, electric range, furnace; garage. G 6037.

WALKING DISTANCE, 3-ROOM BUNGAlow, garage, $20; 1925 Ash St., 7-room semi-bungalow, furnace, garage, $27.50; 1243 Obed, good Fairfield home, furnace and garage, $30. Phone G 6041. Roosever & Gordon, Ltd., 212 Union Bldg.

4-ROOM BUNGALOW, OAK BAY; NEAR beach and transportation; $20. Phone E 4338.

$17.50 PER MONTH — 4-ROOMED bungalow with garage, on First Street. Phone E 7761.

4-ROOM BUNGALOW, NEAR HIGH School, in good condition; immediate possession; $20. The City Brokerage.

534 JOHN ST.—SIX ROOMS, FURnace; garage; water; $20. G 7313.

1400 ST. PATRICK STREET, OAK Bay; seven rooms; $32. E 4782.

612 HARBINGER—SIX-ROOMED BUNgalow, first-class shape, hot-water heated, garage, etc. Lease to good tenant, $22.50. Phone E 4131 or E 2704.

5-ROOMED, MODERN, CLEAN COTtage; central. Apply 1153 Yates St.

521 SPRINGFIELD AVENUE, VICtoria West: six rooms; vacant May 15 $15. Phone B 6171.

841 RODERICK STREET — WORKING man's cottage, 4 rooms, large garden; rent $181 now vacant. Phone E 6171.

5-ROOM STUCCO SEMI-BUNGALOW, 116 Cambridge Street, $22.50; 5-room new stucco bungalow, St. Patrick St., Oak Bay, $20; 7 rooms, Faithful St., Fairfield, furnace, $35.
A. A. MEHAREY & CO.
624 Fort St. E 1137

5-ROOM STUCCO BUNGALOW; GARAGE; grass; garden planted. 1180 May St.

406 CRAIGFLOWER ROAD—7-ROOM bungalow, all conveniences, furnace, cement basement. Phone G 4876.

57 WANTED TO RENT—HOUSES

57B UNFURNISHED

TWO-ROOMED COTTAGE OR CABIN, unfurnished or unfurnished, within five-mile radius. Box 4542, Colonist.

WANTED — SMALL BUNGALOW OR cottage with two bedrooms. James Bay preferred. Adults. Rent not over $25. Box 4511, Colonist.

WE HAVE A WAITING LIST OF TENants for unfurnished house in all parts of the city. List with us for immediate results. P. R. Brown & Sons, Ltd., 1112 Broad Street. Phone G 4260 7171.

61 SUMMER RESORTS

AT CADBORO BAY, NEAR UPLANDS, furnished cottages, room, board. E 6799.

61A COTTAGES AND CAMPSITES

COMFORTABLE FURNISHED 2-ROOM log cottage on Portage Inlet; open fireplace; wood and water; use of boat. This quiet, secluded Summer home suit two ladies. Phone Colquitz 147.

FOR RENT, MAY OR JUNE—FURNISHED cottage; every modern convenience, fireplace; waterfront at Bechelli, 2½ hours from Vancouver. Mrs. W. Stevenson, 3873 Eton Street, Vancouver.

GLEN LAKE WATERFRONT, WITH COTtage, for sale, cheap. Phone E 1594.

LANGFORD LAKE—TO LET, 2 COTtages, one furnished; waterfrontage; city water and light. Box 4578, Colonist.

SHAWNIGAN LAKE — DESIRABLE waterfront site for sale, near The Forest Inn. Apply Box 3803, Colonist.

WANTED—COMFORTABLE FOUR OR five-room Summer cottage, preferably on Saanich Peninsula. Phone G 4222, Monday.

WANTED TO RENT, SHAWNIGAN LAKE (waterfront)—Furnished cottage for July and August. Give location and full particulars. Box 4590, Colonist.

WANTED TO RENT—SMALL SUMMER cottage or campsite for six months or more; must be reasonable. Box 4517, Colonist.

WANTED TO RENT—FURNISHED COTtage, north end Shawnigan Lake; month of August. Phone Garden 3686.

WANTED TO RENT, SHAWNIGAN Lake (waterfront)—Furnished house for first two weeks in July; four adults. Give location and full particulars. Box 4476, Colonist.

COWICHAN BAY AND MILL BAY
WATERFRONT COTTAGES for sale or rent, furnished and unfurnished.
C. WALLICH
Real Estate and Insurance Agent
Cowichan Station P.O.
Vancouver Island

NURSING AND CONVALESCENT HOME

62

RESTHOLME, MRS. WOODS GRADUATE, 1424 St. Patrick, Oak Bay. E 4722.

SUNHILL SANITARIUM, MONTROSE Avenue. Preventive, curative and convalescent treatment. E 5021.

SAANICH HEALTH CENTRE—NURSING and Convalescent Home, Royal Oak, B.C. Elderly people and invalids cared for at very low rates. Medical attendance available at any time. Write, or phone G 4870.

63 POULTRY AND LIVESTOCK

63A POULTRY AND SUPPLIES

CUSTOM HATCHING—NEXT SETTING Saturday. The Hatchery, 872 Swan Street. E 0091.

DAY-OLD COCKERELS, HEAVY BREED. May hatch, 12c each; pullets, middle of May, 22c; end of May, 18c; June, 14c. W. A. B. Paul, Wedgeno Poultry Farm, Comox, B.C.

FOR SALE—13 R.I.R. ONE-YEAR-OLD hens, purebred, good laying strain. E 0118. 3434 Cadboro Bay Road.

L. F. SOLLY, LAKEVIEW POULTRY FARM, WESTHOLME, B.C.
White Leghorns and White Wyandottes
Noted Strains for High Production
Chicks, Hatching Eggs and Stock
Write for 1932 Catalogue and Price List, which gives information on feeding poultry.

NINE BARRED ROCK CHICKS WITH hen, $3, six chicks, six weeks old, $1.50. Hatching eggs, 75c. Trinker, Prospect, Saanich.

RHODE ISLAND RED HATCHING EGGS, trapnested; records 200 to 302; mated to R.O.P. cockerel; 10c an egg. Phone E 7716.

WYANDOTTE AND WYANDOTTE-RED cross hatching eggs, $4 hundred. Phone Belmont 35Y.

WANTED—PEKIN OR MUSCOVY DUCKlings, all ages. Phone Keating 180.

63B HORSES

FOR SALE — GOOD, USEFUL, HALFstrath horse; quiet ride or drive, or work on farm. E. M. Beales, Haliburton Road, Royal Oak.

WANTED — HEAVY WORK HORSE, reasonable for cash. State price. Box 4530, Colonist.

63C CATTLE

JERSEY BULL, 30 MONTHS; YOUR choice of 20 milch cows. Jersey grade cows due to freshen; also 12 heifers and farm implements. G 5544.

PUREBRED HOLSTEIN AND JERSEY cows and heifers for sale. Phone 246F. Mallowmoat Farm, Sidney.

63 POULTRY AND LIVESTOCK (Continued)

REGISTERED ENGLISH BULL (Bonny Boy) for sale, or trade for cow or delivery horse. Apply 1350 McNair Street.

63E GOATS

HORNLESS SAANEN GOAT, FRESH one month, only $12. 540 Kelvin Rd.

NUBIAN GOAT AND 2 FEMALE KIDS, good milker, $18.50; young hornless Saanen, due in three weeks, $13.50; Leghorn pullets, all in full lay and exceptional layers, 70c each, delivered. 3107 Shelbourne Street. E 8835.

63F DOGS

AT STUD—SMOOTH-HAIRED FOX TERrier, registered C.K.C. 354 Niagara St.

GET AN EXPERT'S OPINION ON YOUR dog at the Victoria Kennel Club Show on May 14. Entries close May 7. Entry forms can be obtained at Macfarlane's, Douglas and Johnson, and Pet Shop, 1512 Government Street, and the Secretary, P.O. Box 232. Phone G 6370.

WANTED—ALL BREEDS OF PUPPIES. Henry's Petland, 1510 3rd, Seattle.

63J CANARIES

FOR SALE — GENUINE ROLLER canaries; singers, $3.50; hens, 50c. Phone E 5817.

FOR SALE—ROLLER CANARY; BEAUTIful singer; cost $24, with oats and stand, at Pet Shop; will take $12 complete. Phone E 3484.

63K MISCELLANEOUS

WANTED—MILK ROUTE, FROM 1 TO 20 gallons; also would contract for 10 gallons of milk. Box 4518, Colonist.

65 AUTOMOBILES

AUTO REPAIRS AT ECONOMY PRICES by expert mechanic. Phone G 3585.

65A FOR SALE

ALL BARGAINS—1924 FORD COUPE, IN very fair condition, $35; 1925 Dodge deluxe four-door sedan, upholstered in velour and not a mark on it, better tires than usual, mechanically right, and cut below market price to sell fast at $235; 1924 Studebaker light 6, closed cab, open body delivery, overload springs, balloon tires, a handy car for the farm, mechanically right, $50. We are wrecking 1924 Jewett coach, 1924 Overland, Fords, Chevs., Buicks, etc. We can save you money on parts and accessories.
W. FRANK CAMERON AUTO WRECKING
349-353 View Street Phone E 3632

AUTO SPECIALS

A BUICK 1925 SEDAN, $850. PAIGE A 1927 Sedan, $350. Packard Touring, 7-passenger, $375. Studebaker 1926 Commander Sedan, $450. Cadillac Model 61 sport type, new tires, $225. Oarford truck, 2-ton, $450. Dodge-Graham, 1927, 2-ton, $350. Leyland 2½-ton truck engine, like new, $150. Late model engines, force-feed lubrication, from $35 up.
"JUNKIE"
327 View Street Phone E 7521

ALL CAMERON BARGAINS—1926 ESSEX coach, $150. 1929 Ford "A" roadster, $275; $100 cash, balance $20 per month. 1929 Ford touring, $175; like new. 1926 Cleveland, $150. 1925 Ford, $35. 1924 Chevrolet coupe, $65. McLaughlin 1922 touring, $90; a fine family car. Ford touring, licensed 1932, only $35. Oakland sedan, $100. McLaughlin touring, $30; in good order, new top and curtains. All cars guaranteed. Parts for all cars. Cash for your car.
CLIFF CAMERON AUTOS, LTD.
Phone G 3724 1046 Fort St.

BARGAIN FOR CASH—ESSEX COACH, in fine shape, lately overhauled. Can be seen at 65 Hampton Road.

CHRYSLER SEDAN FOR SALE, PULLing as strongly as when new and in first-rate general order. Box 3309, Colonist.

DE SOTO ROADSTER, IN GOOD CONdition, $525; terms to responsible person. Phone G 3549.

ESSEX LATE 1928 DE LUXE SEDAN. E with rear trunk, in first-class condition; $425. Phone Empire 2988.

FORD COUPE, 1924, $45, WITH LICENCE G 2280.

FOR SALE—1926 FORD TOURING, $65; new battery. Phone G 6458.

FOR SALE—1930 DODGE SIX SEDAN; run only five thousand miles. Box 4472, Colonist.

FEDERAL TRUCKS. CAMERON MOTOR Co., local distributors. Corner View and Vancouver. Phone Empire 9022.

HUPMOBILE STRAIGHT EIGHT DE luxe four-door sedan, with a free-wheeling transmission, $1,250. 1929 Whippet four-door sedan, $300. 1923 Ford sedan, $125. 1926 Pontiac two-door, $175. 1927 Chevrolet coach, licence and new rear-end, $225. 1926 Ford with a Rucksteil axle $50. 1928 Rea 3-ton, four-wheel hydraulic brakes, dual pneumatics, four-speed transmission and new tires, $1,000.
CLARKE'S GARAGE
931 View Street

PHONE G 7161, OR NIGHT CALLS AS listed in phone book. Thomas Plimley Ltd., for prompt and reliable towing service.

TRUCK SPECIALS

G.M.C. 1-TON, COMPLETE WITH CAB G auxiliary springs, etc. In use only a short time and in first-class condition. $525

FORD 1-TON, COMPLETE WITH BODY and cab. A real good buy. $125

Others
H. A. DAVIE, LTD.
McLaughlin-Buick Cars. G.M.C. Trucks
860 Yates Street 851 Johnson Street
Phone G arden 4154

ROADSTER, CHRYSLER "72," IN VERY nice mechanical condition; very smart job $585

STUDEBAKER COACH, 1926, S in good running order $295
CECIL EVE MOTORS, LTD.
(Late Eve Bros., Ltd.)
Fort at Quadra E 4162
Pontiac Sales and Service

STUDEBAKER DUPLEX, IN PERFECT condition. Snap for cash. No dealers. E 0972, before 8 a.m. or after 6 p.m.

TON FORD TRUCK, HALF CORD DUMP, with overdrive. A. K. Hine, Eberts.

A. W. CARTER, LTD.
USED CARS PRICED TO SELL
Open Your Buying Eyes Wide—By Seeing Our Selection You May Save Money
STUDEBAKER
Coupe $150
ESSEX Super-Six Rumble
Coupe $375
ESSEX Challenger Custom
Roadster $695
Two FORD Tourings,
each $25
ESSEX Free-Wheeling Demonstrator at a discount.
A. W. CARTER, LTD.
Open Evenings 631 Yates St.

BUY NOW—NEVER BEFORE SUCH VALUES
H. A. DAVIE, LTD., USED CARS
PACKARD ROADSTER, six-cylinder, in particularly good condition. Fully guaranteed $495
FORD
TUDOR $65
FORD
FORDOR $50
Others—Buicks, Pontiacs, Nash, Graham-Paige, Studebaker, Essex, Etc.
H. A. DAVIE, LTD.
McLaughlin-Buick Cars
G.M.C. Trucks
860 Yates Street 851 Johnson Street
Phone G arden 3154

1 FORD DELIVERY, VERY GOOD small closed body, motor perfect, tires very good; snap, $65 cash. G 1641.

$425—PRIVATELY OWNED CHEVROlet "6" roadster. A1 condition. Phone E 4126. Box 4461, Colonist.

$110 — FULL PRICE. BUICK '4' touring. In good condition. Licence and good rubber. E 8257.

1925 FORD TOURING WITH BALloons for $30. E 1471.

65 AUTOMOBILES (Continued)

PEERLESS SEDAN, IN BEAUtiful shape $495
GRAHAM-PAIGE SEDAN,
1928 $395
ESSEX SEDAN,
1927 $250
WHIPPET '6' SEDAN,
1926 $285
OLDSMOBILE SEDAN,
1930 $900
DURANT 1927 4-SPEED
SEDAN $595
MASTERS MOTOR CO., LTD.
809 Yates Street Phone E 3941

BRAND NEW CARS
GREATLY REDUCED PRICES
1931 HUPMOBILE STANDARD
SEDAN $1295
1931 WILLYS '9' STANDARD
SEDAN $875
1931 OLDSMOBILE SPECIAL
SEDAN $1450
See Gus Masters
MASTERS MOTOR CO., LTD.
809 Yates, Next Door to Capitol Theatre

JAMESON MOTORS, LTD.
DODGE LATE MODEL VICTORY "6," fully guaranteed, with free wheeling; one year's service $795
1928 DE SOTO "6" COACH, fully guaranteed like new, with one year's service $595
1927 STUDEBAKER COMMANDER SEDAN, fully guaranteed; one year's service $445
SEE THE NEW ROCKNE BY STUDEBAKER FROM... $1090
JAMESON MOTORS, LTD.
740 Broughton St. Phone G 1131

BUY WHERE YOU ARE SAFE
Used Cars Not "As Is" But Reconditioned
NASH Sedan; a wonderful buy $595
NASH Coupe; good but cheap $395
NASH Cabriolet, 1929, for only $675
CHEVROLET Coupe, 1929, solid as a $495
CHEVROLET Sedan, only $350
PLYMOUTH Coupe, 1930; like new $475
OTHERS—$25 AND UP
BEGG MOTOR CO., LTD.
Yates at Quadra
Used Car Lot—836 Yates
Dealers Dodge Cars, Trucks, and Plymouth Repairs to Batteries, Fenders, Bodies, Radiators, and Duco Refinishing
Open Evenings Phone G 1144

THOMAS PLIMLEY, LTD.
Serving the Public for Thirty-Nine Years
NASH CAB. COUPE,
1927 $535
HUDSON SEDAN,
1926 $285
PACKARD SEDAN,
1924 $265
WILLYS-KNIGHT TOURING,
1924 $135
CHEVROLET TOURING,
1923 $50
THOMAS PLIMLEY, LTD.
Established 1893
1010 Yates St. G arden 7161

1927 BUICK STANDARD SIX SEDAN. An opportunity to pick up a really fine car. $425 for
Car Sales Dept.
JONES BROS. SERVICE STATION, LTD.
Corner Yates and Quadra Streets
Phone E 4021

SALE! SALE! SALE!
Guarantee and Service After You Buy
MODEL "T" FORDS
from $15 to
1928 FORD
TUDOR $315
1929 FORD
TUDOR $345
1930 FORD
FORDOR $395
1931 FORD
TUDOR $525
1930 AUBURN
SEDAN $775
1931 STUDEBAKER
SEDAN $925
Many Others
We Have Now on Display the New Ford Eight de Luxe Roadster
NATIONAL MOTOR CO., LTD.
319 Yates Street Ford Dealers
Open Evenings G arden 8177

WHY WALK?
$135—FORD TUDOR
$75—CHEVROLET TOURING
$75—BUICK TOURING
$65—STUDEBAKER TOURING
$50—FORD TOURING
$50—FORD COUPE
$25—FORD COUPE
THE MOTOR HOUSE (VICTORIA), LTD.
Chevrolet Dealers
Phone E 1107 671 Yates Street
Open Evenings

65B WANTED

LATE MODEL SMALL CLOSED CARS bought for cash. Thomas Plimley, Ltd. G 7161.

PAIR CROSS FOXES TO EXCHANGE for car; no junk; describe car to Box 4584, Colonist.

USED CARS BOUGHT AND EXchanged. Masters Motor Co., Ltd

WANTED—SMALL CAR FOR CASH. 1926-29. Box 4524, Colonist.

WANTED — FORD METAL DELIVERY body for trailer, in any shape. 253 Wollaston Avenue.

WANTED — SIX-CYLINDER CAR forced oil feed, 60-h.p. or over. Must be cheap. Engine must be in good running order. Box 4430, Colonist.

$50 CASH FOR LIGHT CAR, COUPE or sedan preferred. Box 4544, Colonist.

69 BUSINESS OPPORTUNITIES

BARBER BUSINESS AS GOING CONcern, or will lease to responsible party on good terms. Apply in first instance. Empire 6008.

FOR SALE—BEAUTY PARLOR AND equipment; also living quarters. Apply Box 4633, Colonist.

FURNITURE AND ANTIQUE BUSINESS, established seven years. Vendor will co-operate with purchaser. $1,000 cash. Box 4440, Colonist.

FURNITURE AND LEASE OF LARGE and popular downtown rooming house for sale. I am doing good business here, but must leave Victoria to take care of other interests. No trades considered. For particulars write Box 4094, Colonist.

GROCERY, CANDY, TOBACCO, ETC.; close in. Clean stock. Clear title. Low taxes. Snap, $1,800. Phone E 2577.

HOUSEKEEPING ROOMS BUSINESS, ideal location; price $1,300. Box 4524, Colonist.

MEN'S WEAR AND TAILORING BUSIness. Stock at invoice, fixtures a bargain. Box 4486, Colonist.

ROOMING HOUSE BARGAIN—9 ROOMS, well furnished; gas fittings all rooms; gas and coal range, basement; central heating. A1 condition. Near Christ Church Cathedral. $750. Pamberton & Kitto.

SIXTEEN ROOMS, FITTED FOR HOUSEkeeping; centre of city; $500 for contents; lease. 402 Union Bldg. Phone E 1814.

WANT BUSINESS CHANCE. WILL INvest up to $4,000. Country store or what have you? Box 4513, Colonist.

$650—CLOSE IN—GOOD LOCATION—Complete furnishings and good-will of first-class small boarding house, nine rooms, showing good returns and comfortable living. All room rented to assuaman boarders. A sacrifice owing to illness. Apply E. E. Heath, 623 Yates Street.

69A AGENTS' OFFERINGS

OPPORTUNITY TO TURN IN UP TO $15,000 of stocks at approximately par value as part payment in good business concern. Stocks must have flotation chance of coming back. Balance on mortgage, with $3,000 cash required. Phone G 6041. Roosevear & Gordon, Ltd., 212 Union Bldg.

Double Service in Want Ads

You can telephone your answers as well as your classified advertisements to The Colonist. Readers are often interested in Want Advertisements that do not carry the names or addresses of advertisers, but a Colonist box number. For the accommodation of those readers who find it inconvenient to write an answer, and to serve the advertiser better, we will take replies to Box Numbers over the telephone.

The Colonist service is available from 8 a.m. to 10 p.m., excepting Sundays. Phone E mpire 4114.

70 BOATS AND ENGINES

BOATS, ALL SORTS, $20 AND UP. Jones, 827 Fort St., Victoria.

CEDAR AND SPRUCE LUMBER FOR boats. Special prices. Dalziel's. G 1422

CABIN CRUISER, 28 x 8, SUITABLE FOR pleasure or trolling. To be seen at Copeland's Ways, Sidney.

FOR QUICK SALE—4-2-H.P. REGAL, 2-cylinder, 4-cycle, reverse gear, shaft, propeller and starter; ready to go. See Mr. Lupton at Plimley's.

FOR SALE—NEW CEDAR AND OAK dinghy, 10 ft. 3 ins. by 4 ft., $45. Phone E 7091, mornings.

FOR SALE—OPEN BOAT, FOURTEEN BY five; mast, sail, rudder, tiller, centre-board, oars, rowlocks, twin Sport Evinrude, tools, cask, stand 8 gas and oil cans; in good order and condition. G 4373. No reasonable offer refused.

PHILCO TRANSITONE, THE ONLY REAL radio for launches and autos; dial mounted on instrument panel. See and hear this seven-tube super set. H. D. Mainwaring & Co., 815 Fort Street. Phone G 7831.

ALL KINDS OF BOATS FOR SALE OR CHARTER
POWER Cruisers, Work Boats, Auxiliary Sailing Yachts. Orders taken for new rowboats. Marine Insurance written.
BLUE PETER BOAT AGENCY
640 Fort Street Phone E 5041

ROWBOATS FOR SALE. 8 TO 14 FT. D. Jones, 530 Dallas Road.

ROWBOAT, ABOUT 14 FT. MUST BE good condition. Phone E 4356.

RODD BROS.
Gorge Boathouse (on Island Highway)
Marine Railway 35 Feet Covered Ways
Boats and Canoes for Hire
Take Gorge Bus to Boathouse, or No. 3 Street Car. Phone E 1211.

SEE the new opposed piston, full Diesel, ice cold starting JUNKERS ENGINE before buying. Made in marine, stationary and truck engines of all sizes from 10 h.p. up. Simple, reliable and foolproof.
ELLIS & JOERSS, LTD.
1989 West Georgia Street, Vancouver, B.C.

WANTED—MARINE ENGINE, 4-CYCLE, about 4-h.p., with reverse gear. Box 2356, Colonist.

70-36-H.P. DANISH SEMI-DIESEL MAchine motor, complete in every respect. Brand new and in original cases. An engine of quality and especially designed for fishing and towing boats. Price very reasonable. Would consider trade. For full particulars write L. A. Nielsen, Room 613, 948 Market St., San Francisco.

71 BUSINESS DIRECTORY

AUTO RADIATORS AND FENDERS
AUTO RADIATOR, BODY AND FENDER Specialists. Workmanship that cannot be excelled.
BURGESS BROS.
1209 Quadra Street Empire 8221

BUILDERS AND CARPENTERS
ANYTHING IN BUILDING OR REPAIRS Phone Empire 4625. Roofing a specialty. T Thirkell.

BRICK AND CEMENT
CHIMNEYS, FIREPLACES (SPECIAL designs), cement, sidewalks, basement floors. Horspool. 363 Davida. G arden 1643

CASH REGISTERS
LARGE STOCK OF REBUILT AND second-hand. EVERY MACHINE CARRIES FACTORY GUARANTEE. SOLD ON VERY EASY TERMS. NATIONAL CASH REGISTER CO., 1421 GOV'T. E 0521.

DYEING AND CLEANING
CITY DYE WORKS — GEO. McCANN, proprietor. 644 Fort St. Phone G 1621

DRYGOODS—WHOLESALE
WHOLESALE DRYGOODS — TURNER, Beeton & Co., Ltd., wholesale drygoods importers and manufacturers. Men's furnishings, tents. "Big Horn" Brand Shirts, Overalls. Mail orders attended to

ELECTRICAL REPAIRS
ELECTRIC MOTORS AND GENERAL repairs. Elevators. Armature winding. Ascroft Electrical Machinery Co., Ltd., 949 Yates. G 6315.

FLOOR SURFACING
OLD FLOORS RENOVATED AND FINished. Specialist average $8.50 per room. V.I. HARDWOOD FLOOR CO., 707 Johnson Street Phone G 7314

WESTERN FLOOR SURFACING CO
404 Gorge Road E mpire 9915
Laying, Sanding and Finishing
Old Floors a Specialty

HAULING
HEAVY TRUCK, WITH DRIVER, FOR hire. Contract or hour rates. Day or night hauling, any distance. G 2314.

LAWN MOWERS
A SPECIAL MACHINE FOR LAWN MOWer grinding. Waites Key Shop. E 4712

FREE DELIVERY — LAWN MOWERS sharpened and repaired, $1.00. J. H. Carver & Son, 738 Fort Street. G 2914.

LAWN MOWERS SHARPENED, $1. FREE PHONE E 7051. WE DO THE REST. A. J. WORTH, 633 JOHNSON STREET.

LAWN MOWERS SHARPENED, $1. FREE delivery both ways. PEDEN BROS., 1410 and 1412 Douglas St. Phone G 5911.

LAWN MOWERS SHARPENED, COLlected and delivered. Elvas Bros., 1422 Broad Street. Phone E 0663; res. E 7083.

EMBOSSED STATIONERY
PRIVATE STATIONERY EMBOSSED IN any design or color. The Colonist Commercial Printing Dept. G arden 3241

LITHOGRAPHING
LITHOGRAPHING — LITHOGRAPHING, engraving and embossing. Nothing too large and nothing too small. Your stationery is your advance agent. Our work is unequaled west of Toronto. The Colonist Printing & Publishing Co., Ltd.

PUBLIC STENOGRAPHERS
ETHEL SEYMOUR, 207 CAMPBELL Building, Douglas Street. Phone G arden 3539. Authors' manuscripts, law and actuarial. Strictly confidential.

PRINTING
WHY SEND YOUR PRINTING ORDERS Elsewhere, when you can get them done better, quicker and at the same price at The Colonist Printing Department?

PATENT ATTORNEYS
A. J. GRAY, REGISTERED PATENT attorney, 816 Pembroke St. G 6712.

RESHINGLING
RESHINGLING — CUT RATE. PHONE E 5012. W. A. V. Robertson & Son

RAZOR BLADES
SHAVING'S A TEMPTATION WITH Mytt's British Blades—4c. Williams' Drug Store.

71 BUSINESS DIRECTORY (Continued)

WOOD
ABOVE THE AVERAGE—ALL FIRST GROWTH FIR CORDWOOD, stove lengths, no knots, $9.50 per cord. G 7741.

CORD DRYLAND WOOD, $3. BEST 12-in. cordwood, special, $6.50. Gilbert's Heat Shop, next Library. G 3011.

SHAWNIGAN DOUGLAS FIR WOOD COMPANY
Agents for Shawnigan Lake Lumber Co.
$4.50 CORD. Kindling, $6. Malahat bone-dry slab, $5.75. E 3914; night E 8643. 2200 Government Street.

BEST RICKWOOD, STOVE LENGTHS, good value. $7.00 cord. Phone E 8601

SHAWNIGAN, MALAHAT, YOUBOU & DRYLAND WOOD CO.
Hillcrest Dryland Cordwood
$4.50 - CORD - $7.00
Bark, blocks, slabs, cordwood. 3022 Douglas Street. G 6413 day; G 3081 night. All fir wood guaranteed.

DRYLAND SLABWOOD
RODGER WOOD COMPANY
Alpha Street
Phone G 2214 Night G 5082

GOOD MILLWOOD, $4.25 PER CORD. Inside fir, $6 per cord. G 2458.

GLENEAGLE WOOD CO. — DRYLAND wood, $4.50 cord. Yard dry, $5.50 cord. Order blocks, $3 cord. Phone G 1813; night E 3182.

WHY NOT BUY THE BEST? FIRST growth fir cordwood, 4 ft., $5; stove lengths, $5.50. Premier Fuel Co. G 6952; night E 3769.

72 PROFESSIONAL DIRECTORY

OSTEOPATHIC PHYSICIANS
DR. VERNON B. TAYLOR, REGISTtered and licensed. 406-7-8 Belmont Building. Phone E mpire 7823.

76 EXCHANGE—REAL ESTATE

A FIVE-ROOMED MODERN BUNGALOW in the city, valued at $3,500, to exchange for a five or six-roomed bungalow and four or five acres, with some fruit trees, not more than six miles out. Robert Grubb & Co., 312 Sayward Bldg.

CHARLES F. EAGLES, 536 SAYWARD Block. Exchanging real estate is my specialty. First-class exclusive listings.

FOR SALE OR EXCHANGE
EXCEPTIONALLY FINE HOME of eleven bright rooms, between Rockland and Oak Bay Avenues; high location, unrivaled view of sea, part of city, Strait and mountains. This home is in very best condition, has billiard-room with billiard table and equipment; basement, furnace; double garage. Rental value, unfurnished, $50. Mortgage $3,000. Owner would accept home in Vancouver in exchange, or will give attractive price for quick sale.
W. J. GILLILAND & CO.
Phone G 7241

GOOD OIL PROSPECTS, LOS OSOS Valley, Southern California. Wonderful climate for health; purest soft water; low taxes; ocean. Bay Mountains, cool Sunmmer, warm Winter; average rainfall peas grow every day in year; 2½ acres improved, on county road; sandy loam soil; 3-room furnished bungalow, own well, gas; shrubs; acre under sprinkler system for spud patch; price, $1,500. Worth $5,300. What offers, cash or part exchange? Mrs. Hutchman, R. 1, Box 125, San Luis Obispo, California.

OWNER WILL EXCHANGE EQUITY OF $8,000 in the finest double corner of the West End, Vancouver; now drawing steady income; for revenue-producing auto camp. Must stand investigation. Owner, Box 13, Vancouver, B.C.

4 ACRES, SMALL FRUITS, ORCHARD, garage, large house, 2-piece bathroom, pantry, fireplace; 2 miles, near Mount View High, for property closer in. Or rent $25 month. Box 4607, Colonist.

5-ROOM HOUSE, GARAGE, HIGH LOCAtion, walking distance College, High and Normal Schools; nook, cross-ventilated bungalow, value $3,500. Or sell $3,300, terms. Box 4608, Colonist.

77 LISTINGS CANCELLED

NOTICE TO AGENTS—HOUSE AT 3132 Fifth Street is off the market.

REAL ESTATE MEN TAKE NOTICE—My property, 1029 Empress Avenue, is off the market. T. Williamson.

78 HOUSES FOR SALE

NOTHING BETTER
ALMOST FINISHED, 100 PER CENT A1 condition, 5-room bungalow, size 60 ft. x 120 ft., high location, lovely view. Living-room 14 ft. x 20 ft.; dining-room 13 ft. x 14 ft.; two bedrooms, 12 ft. x 14 ft. each, one up 14 ft. x 17 ft.; kitchen has tiled sink; hardwood floors in hall and main rooms. Full lined basement. Hot-water heat. Nothing better, if as good, in six-roomed bungalows. Taxes $30. Do let us show it you. $5250
Price
ALFRED CARMICHAEL & CO., LTD.
1210 Broad Street

A SPLENDID BUY FOR SOMEONE IN this nice four-room frame bungalow, Gorge district. Living-room, fireplace, kitchen and two nice bedrooms, three-piece bath and toilet; in choice location. Very reasonable terms can be had in the way of cash payment and balance as rent. Price $1800
only
W. J. GILLILAND & CO.
1303 Douglas Street Phone G 7241

BEFORE BUYING A HOUSE IN OAK Bay, you are cordially invited to inspect 2584 Lincoln Road, off Estevan, a five-room bungalow just completed. Every modern feature for comfort and convenience, hot-water heated, hardwood floors, tiled bathroom. Unobstructed sea view. Beautiful situation.

COLONIAL COTTAGE, MONTEREY Avenue, near school, new. Unusually good buy, from owner. Phone Wilfred Walker, G 3743.

COUNTRY, SEASIDE—NEW 3-ROOMED cottage, large verandas, basement, cement foundation; garage. Apply owner. $600. Box 4481, Colonist.

CORDOVA BAY—4-ROOM BUNGALOW, three-piece bath, sunroom, breakfast nook, open fireplace; garage. $9 ft. frontage. Will sell cheap. Phone G 2314.

SOME SNAPS
CLOSE-IN FAIRFIELD PROPERTY. Eight large rooms, two bathrooms, separate toilets. Large corner lot, lawns. Special features in this nice home. Would make good duplex or apartment house. MAKE US AN OFFER. GOOD REASONS FOR SACRIFICE.
CLOVERDALE—Lot 50x174, all in garden C and fruit trees. Four-room cottage with basement and concrete foundation, light and water. Taxes $10. Price $850
ALSO
DAINTY HOME, four rooms and bathroom; garage; quarter-acre lot, fenced, nice garden and fruit trees. All newly plastered. Tiled sink. Price includes blinds, linoleums, electrical fixtures, etc. Taxes $13. Price $1,400, terms.
INDENDENENT INSURANCE AGENCIES, LIMITED G arden 1851

$3,350—SPLENDID BUYS, ON TERMS
CLOSE TO CITY LIMITS in North Quadra district, high location—Five-roomed semi-bungalow with a half acre of good land with lovely fruit trees; chicken houses on property large enough for a hundred birds. This is a good chance to sat located in this fast-building-up district at such a low price. Taxes only $13 per year.

A FULLY FURNISHED four-roomed bungalow near Shelbourne Street, consisting of kitchen, two bedrooms, front room and living-room combined, a splendid sunroom and basement. This cute little home would suit a retired couple. You can just step in without buying one thing. There is a chesterfield suite, Simmons beds and bedroom dressers, in fact, too many things to mention for my limited space.
For Appointment to View Phone
SAANICH REALTY OFFICE. E 0061

FOR SALE TO CLOSE AN ESTATE
DESIRABLE BUNGALOW in good part of Fairfield, containing entrance hall, living-room, dining-room, pass pantry, kitchen, bathroom, three bedrooms (one upstairs). Large basement with cement floor, furnace, laundry tubs and garage.
THE CANADA TRUST COMPANY
816 View Street Phone E mpire 3441

FOR SALE — COTTAGE OF FOUR rooms, three-piece bathroom, basement and gas; close in and in good condition. E mpire 9113.

78 HOUSES FOR SALE (Continued)

EXCEPTIONAL SNAP—7 ROOMS, FOR homes or income. $972 cash, $1,300 mortgage. Interest and taxes $10 a month. Rents $27.50, yielding 27 per cent interest. G 3820.

FOR SALE — LARGE FIVE-ROOMED bungalow, on rental basis; $100 cash. Phone E 9556.

FOR SALE — 4-ROOMED COTTAGE, bath and pantry, half cement basement, garage. Swell garden, all kinds of flowers, shrubs, etc. Apply 660 Hillside Avenue.

GLEN LAKE WATERFRONT, NEW SUMmer cottage, open fireplace, very reasonable. Several good lots. Apply Moore-Whittington Lumber Co., E 2811 or E 0736.

HOMES—YOURS—WILL BUILD TO SUIT you and arrange easy payments. R. A. Green Lumber Co., 2860 Maple Street.

HOUSES BUILT ON INSTALMENT PLAN —Modern homes for sale; easy terms. D. H. Sale, contractor, Fort and Stadacona.

IF YOU WANT A HOME BUILT—CALL F. G. PERRETT, E 2902. ESTIMATES FREE. MY PRICE CAN'T BE BEAT.

753 NEWPORT AVENUE, $3,500
IN THIS very desirable location, six-room bungalow, containing sitting-room, with a bay window and an open fireplace; sliding doors to the dining-room; pass-pantry and kitchen; three good bedrooms, one with a wash basin installed. Tiled floor in the bathroom. Stairs to the attic. Concrete basement. The best value in Oak Bay for $2500
KER & STEPHENSON, LTD.
Real Estate, Insurance and Financial Agents
1305 Government St. Phone G 4127

ARTISTIC HOME
ON
PEMBERTON ROAD
LOVELY Old World appearance of THE NORMANDY COTTAGE type, yet containing all modern accoutrements, with large sunroom, drawing-room, dining-room, etc.; five bedrooms and three complete bathrooms. Maid's bedroom, with adjoining washroom, entirely separate. Both the interior and exterior of this home are truly delightful and will afford lasting pleasure to its owners. We can thoroughly recommend this purchase at the price of $12,500
THE ROYAL TRUST COMPANY
Real Estate Dept.
E 4126 After Hours G 4018

SACRIFICE SALE
LONG - CONTINUED ill-health causes client to make huge sacrifice of a well-located modern stucco bungalow, living-room, dining-room, kitchen, two bedrooms, bathroom, hardw

TENDERS

SEALED TENDERS will be accepted by the undersigned up to 5 p.m., Wednesday, May 4, 1932, for the purchase for cash of the Gas Trolling Boat "Garlough," and fishing gear.

Further particulars of the boat or an appointment to view the same may be obtained at the office of the undersigned.

A certified cheque equal to twenty-five per cent of the amount of the tender, made payable to the undersigned Administrator, must accompany each tender.

The highest or any tender will not necessarily be accepted.

R. L. COX,
Official Administrator, County of Victoria; Administrator of the Estate of Harry Speed, otherwise known as Charles Delvin, deceased; 519 Central Building, Victoria, B.C.

NOTICE

$1350—ONLY $250 CASH DOWN, balance monthly, buys stucco bungalow, four rooms, and garage. Would take lot in Saanich as part payment.

$3150—NEW BUNGALOW, five rooms, three-piece bathroom, low bath; laundry-room, tile sink. Open fire in living-room, 18x20, built-in bookcases. Half-acre lot. Will arrange terms. Saanich taxes approximately $18.

$1050—BUNGALOW, 3 ROOMS, glasshouse attached; three-piece bathroom, electric light, city water; good septic tank, and garden. Saanich taxes, $550 cash, balance remain on mortgage for two years at 7 per cent. Furniture $100 extra.

$2100—SELL OR TRADE 5-ROOM SEMI-BUNGALOW; open fireplace, furnace, cement basement and garage with cement runway. Clear title. Will trade for cosy stucco bungalow.

$225—EXTRA LARGE LOT, 70x173, Quadra district, Saanich.

$3000 FOR 2½ ACRES, more or less. Chicken houses, 20x100, good as new brood house, and bungalow, four rooms; city water, light. One mile from city limits. Saanich taxes. Land cleared and cultivated. Terms: $300 cash, balance like rent.

QUARTER-ACRE LOTS, SAANICH, in Lake Hill. High, dry building sites. $10 cash, $5 per month. Only $175 each.

ARTHUR E. HAYNES, LTD.
Fire and Auto Insurance, Collections
755 Fort Street
Office E 3573 Night G 2966

OAK BAY

Situated on one of the best streets south of Oak Bay Avenue and overlooking golf links.

Five-roomed bungalow, built four years, with one or two lots.

Price with one lot $3,000
With two lots $3,500

Waterfrontage

We have for sale two acres of most desirable wooded seafront property, situated on private sandy beach, within five miles of Victoria.

This area is now placed on the market for the first time at the low price of

$3500

This price is considerably lower than any of the adjoining property.

BARGAINS OUTSIDE TOWN

Fine Level 50-Foot Lots Mt. Tolmie - Terms - $150

4 Rooms, Modern, $800
Sunroom, two-piece bathroom. Large cultivated lot, fruit trees. Garage. Taxes $9.

1¼ Acres Waterfront Best Black Soil; Revenue
Cosy cottage, open fireplace. Cowshed for four head; greenhouse. Taxes $17. All kinds profitable fruit. $1,600 cash, $1,050, terms.

$150 for Three Lots
Just off Shelbourne, 65 feet wide.

Country Home - 14 Acres Away Below Value, $7,500
Lake view. Delightful house, six rooms, very large sitting-room, three bedrooms. Outbuildings. Mixed orchard and loams; six acres cultivated. Near Elk Lake.

Pretty Secluded Home
Two miles out. Lovely garden, 1½ acres. Six-roomed bungalow. All kinds of fruit. Reduced $1,300 this week $3150

3 Acres for Auto Camp
And seaside cottages. House and outbuildings; orchard. Deep Cove $3250

Furnished Cottage, 1 Acre Overlooking Lake, $1,000
Open fireplace, basement. Canoe.

PEMBERTON & SON
Established 1887
625 Fort Street Phone G 8124

Lot in Uplands Proper
Approximately three-quarters of an acre, with beautiful home on each side; over 200 feet of boulevarded sidewalk; improvements all paid for $2150
This Is Half Price

Leigh Real Estate & Building, Limited
715 Fort Street Empire 9043

REALLY INTERESTING EXCHANGES
Gentleman's Country Home for Oak Bay or City Home.
Small Oak Bay Home for Country Home or Acreage.
Uplands Home for Good Country Home or Acreage.
We have many other exchanges, please call and see our list.

Victoria Homes & Gardens, Ltd.
Col. B. de Mosenh
679 Fort Street E 4161

In London's new motor coach station are ticket and baggage offices, waiting rooms and a restaurant with a dance floor large enough to hold 200 people.

PRODUCE MARKET

Following is the market letter issued by the Provincial Department of Agriculture:

VANCOUVER

Local asparagus is on the market at 15c to 20c per pound. At the latter price the grade is extra fancy and worth the price. Imported asparagus is also being offered. New carrots are down in price 75c per crate. Strawberries of good quality are now on the market at $2.50 per crate of 12's. Over 7,000 cases of California oranges arrived during the past week. It is said that a part of these, especially navels, are going into local cold storage as the season for this variety is about over. Eggs are up 2c per dozen on all grades. Butter is down 1c on all grades.

CALGARY

The weather is clear but cool. Roads are very bad, and this is having an effect on country business. City trade is also quiet. One hundred crates of Louisiana strawberries, out of a Winnipeg car, arrived during the week-end for the different jobbers. The quality is fair but demand very limited, and some of the shipments are still on warehouse floors. Another shipment is expected tomorrow. All cabbage and carrot stocks are cleaned up. The apple demand is slow. McIntosh apples, C grade, are off the market.

EDMONTON

Apple market unchanged. British Columbia hothouse tomatoes and cucumbers are moving very slowly. Tomatoes in four-basket crates are quoted at $5.50 to $5.75, and cucumbers at $2.50 to $2.75 per dozen. Mexican tomatoes, repacked lugs, at $4.25 to $4.50. British Columbia cauliflower, poor quality, is selling at prices offered. British Columbia rhubarb, in plentiful supply, with fair demand at $1.60 per box. The onion market is slow. British Columbia onions, No. 1, are selling at $4 to $4.25, and New Zealand new crop, crated, at $6. Car arrivals: British Columbia three apples, two rhubarb and one mixed, imported, one lettuce.

REGINA

Weather cool following several days of rain which extended over the drought area. Seeding operations are under way. Business is improving. Straight cars of British Columbia field rhubarb are arriving in good condition and demand. Express shipments of Louisiana strawberries are arriving. Onion stocks are light. Manitoba is supplying most of the potato needs and Medicine Hat, British Columbia and Illinois hothouse cucumbers.

SASKATOON

The rainfall of the past week has created a greater confidence, and seed beds are now in good condition with seeding general. Business was better during the past week. The apple movement is steady, though small, and prices firm. British Columbia rhubarb is moving freely and selling retail at 4 lbs. for 25c. A mixed car arrived from British Columbia on Wednesday, showing the cauliflower in poor condition, which necessitated jobbing a large portion. The spinach and cucumbers arrived in good condition. Strawberries are selling slowly at 30c a pint retail. Washington asparagus is moving farly well at $2.50 per 12-lb. crate.

Gentleman's Home
In Quiet and Dignified
Old World Garden
Sweeping Driveway
Porte Cochere
Lawns, Shrubs and Shade Trees
Nine Rooms—Two-Car Garage
Hot Water Heating
$9000
Realty Exchange
Exclusive Agents
616A Fort Street Phone E 9433

Seafront Home
TEN-MILE POINT
Unobstructed view to south, with private frontage; nearly one-half acre, with substantial dwelling of eight rooms; hot-water heating; city conveniences; double garage; boat landing; 15 minutes' drive from city. Price—
$6000
Heisterman, Forman & Co.
608 View Street

One of the Best Buys in Victoria
Modern five-room bungalow, situated near High School, on nice quiet street with other fine homes, complete with full cement basement, furnace, entrance hall, central hall, bathroom, pantry, fireplace. Garage. Nice garden, fruit trees; good fence. Low taxes, etc.
ONLY $1600
Listing 1284
Inspection by appointment
THE GRIFFITH CO.
612 View Street Phone E 7181

SUMMER HOMES
We have extensive listings of Summer Homes, both salt water and lake frontage. Here are a few outstanding values:
Brentwood Bay—Modern 4-room cottage; prettily treed lot; good anchorage; low terms $1,000
Cordova Bay—New 4-room bungalow; attractive beach front lot; available June 1 ..... $2,000
Prospect Lake—Four-room bungalow and nook; boat landing; garage; west side of lake $1,800
Glen Lake—Three-room bungalow, one acre land $1,500
A. A. MEHAREY & CO.
Real Estate, Insurance, Notary Public
624 Fort St., Cor. Broad Phone E 1187

SEAFRONT HOME
Four acres, two in garden; good beach; six-roomed modern bungalow; basement; garage and chicken house; water, light and phone. On main road.
$4500
A. S. BARTON
110 Pemberton Bldg. Empire 6811

McCloy & Co.
AUCTIONEERS
Specialists in High Class Sales
SPECIAL AUCTION
TUESDAY AT 1:30
In Our Large Hall
Corner Pandora Ave. and Blanshard Street
Expensive Modern and Antique Furniture
(Including Effects removed from Pemberton Road and Storage)
Very choice Queen Anne walnut Lowboy, Chest of Drawers with drop handles, elegant Chinese Chippendale display Cabinet, Chippendale double corner Cupboard, Georgian pillar and claw Table, burnover Card Table, tip-up Table, mahogany fall-leaf Table, 4 antique mahogany Chairs, William and Mary low Tea Table, nest of 3 mahogany Tea Tables, antique wheel back Windsor Chair, 2 large hand carved oak Arm Chairs with lion head terminals (suitable for lodge), Victorian and Georgian arm and single Chairs, 2 early Cromwellian oak panel-back Chairs, 11 framed "London Cries," antique Sheraton Tea Caddies, Chinese Mandarin teak Settees and Chair, elaborately carved old Hall Chair, Barometer, copper Fender, cut steel Fire Irons, luxurious lynx paw Auto Robe, several choice Axminster Carpets, a large dyed Turkey Carpet, English Wilton Carpet, Curtains, Sheets, Eiderdowns, Sheffield plate Candlesticks and Coasters, Native Dagger, Curios, etc.
Costly Mahogany Dining-Room Set
comprising beautiful bow-front Buffet, fine China Cabinet, extension Table and 6 Chairs with full leather seats. Expensive Kroehler Davenport Chesterfield set with mattress and 2 Chairs in Jacquard velvet. Cream enamel Bedroom Suite with bow-end bed; Single Bed complete, and many other items.
On View Monday, 2 to 5:30 P.M.
NOTE—Our usual Weekly Sale on Thursday will include an extensive selection of better class furniture (particulars later).
McCLOY & CO. Phone E 0022

Retail Market

Vegetables	
Lettuce, head	.10
3 for	.25
Local Potatoes, 10 lbs.	.15
Turnips, 3 bunches	.10
Cauliflower, each ..... .10, .15, .20	.25
Onions, lb.	.06
California Carrots, 3 bunches for	.25
Asparagus ..... .18, .20 and	.20
Spinach	.10
Fruits	
Cabbage, each ..... .10, .15 and	.25
Celery, stalk ..... .25	.30
Smyrna Figs, lb. ..... .25c and	.30
California Grapefruit, 4 and 3	.25
Fresh Rhubarb, lb. ..... .03½ to	.04
Apples, 4 lbs.	.25
3 lbs.	.25
Dates, 2 lbs.	.25
Flour	
Flour, pastry, 40's	2.10
Flour, bread	2.00
Flour, all standard brands, 49's	2.25
Cheese	
Finest Ontario Mild, lb.	.28
Gorgonzola, lb.	.40
Swiss Gruyere, in portions, box	.40
Finest Ontario, Matured, lb.	.45
Edam Dutch Cheese, lb.	.42
Gouda Cheese, lb.	.45
English Stilton, lb.	.65
Imported Roquefort, lb.	.65
Eagle Brand Camembert, lb.	.85
Circle Brand Breakfast Cheese	.40
Kraft, lb.	.30
Goldenleaf	.30
Fish	
Local Halibut, lb.	.25
Fresh Oolichans, 2 lbs.	.25
White Salmon, lb.	.15
Soles, 3 lbs.	.25
Red Salmon, lb.	.20
Kippered Salmon, lb.	.25
Local Cured Black Cod	.25
Large Eastern Kippers, each	.10
Skate	.10
Smoked Red Salmon	.25
Smoked Oolichans, lb.	.15
English Kippers, pair	.25
Local Kippers	.15
3 for	.25
Fresh Cod	.25
Crab ..... .15 to	.25
Nuts	
Walnuts, lb. ..... .30 to	.40
Pecans, lb.	.40
Mixed, lb. ..... .25 and	.35
Roasted Peanuts, lb.	.15
Soft Shell Almonds, lb.	.40
New Chestnuts, Japan, lb.	.30
New Brazil, lb.	.25
Daily Produce and Eggs	
Eggs—	
Fresh Extras, doz.	.30
Firsts, doz.	.18
Pullets, doz.	.18
Home and Bacon	
Ham, lb. ..... .20 to	.25
Bacon, lb. ..... .15 to	.35
Butter—	
Brookfield, lb.	.30
Shamrock, lb.	.29
Cowichan Creamery, lb.	.28
Dominion, lb.	.29
Hardpratts, lb.	.30
Salt Spring Island, lb.	.30
Our Own Brand, lb.	.30
Comox, lb.	.30
Fresh Meats	
Pork—	
Trimmed Loins, lb.	.15
Shoulder Roasts, lb. ..... .12½ and	.10
Legs, lb.	.15
Side Pork, lb. ..... .12½ to	.15
Pork Sausage, lb. ..... .15 to	.25
Spring Lamb—	
Legs	.30
Loin ..... .23 to	.35
Shoulder, lb.	.15
Lamb Stew, lb.	.12½
No. 1 Beef—	
Sirloin Steak, lb.	.30
Sirloin Roast, lb. ..... .28 to	.30
Round Steak, lb.	.23
Pot Roasts, lb.	.10
Rump Roasts, lb. ..... .20 to	.22
Shoulder Steaks, lb.	.12½
Prime Ribs, lb.	.18
Briskets	.08
Local Veal—	
Stew Veal	.12½
Shoulders, lb.	.25

BANK CLEARINGS

WINNIPEG, April 28.—Bank clearings for the principal cities of the Dominion for the week ending today, with figures for the corresponding week of last year:

	1932	1931
Halifax	$ 1,873,734	$ 2,760,365
Saint John	1,527,850	2,257,947
Moncton	600,528	690,992
Sherbrooke	574,075	717,028
Quebec	3,661,620	5,493,364
Montreal	87,917,881	125,322,543
Ottawa	3,981,364	5,925,884
Kingston	480,240	634,993
Peterborough	390,211	701,857
Toronto	63,273,620	126,423,345
Hamilton	3,752,401	4,688,884
Kitchener	721,032	1,009,033
Brantford	647,699	1,001,748
London	2,808,413	2,611,889
Chatham	387,105	468,205
Sarnia	225,736	294,677
Windsor	2,039,292	3,765,841
Sudbury	434,795	628,108
Port William	453,452	537,586
Winnipeg	11,266,692	30,099,682
Brandon	398,380	351,156
Moose Jaw	365,113	958,792
Regina	2,421,289	4,062,097
Saskatoon	1,166,825	1,389,357
Prince Albert	203,238	406,562
Edmonton	3,265,592	3,922,304
Calgary	3,926,224	6,121,398
Medicine Hat	179,285	185,769
Lethbridge	127,400	671,437
New Westminster	421,509	522,258
Vancouver	10,849,133	15,615,555
Victoria	1,120,292	1,692,403

COAST BEAUTIES INSPIRE ARTIST

Devoting His Vacations to Sketching, Digby Robinson Catches Some of Their Wonder

When the painter of pictures can transfer enough of the magic pertaining to the scene which appeals to his artistic sense and develops it on canvas sufficiently to stir appreciation in those who are familiar with nature in its rarest aspects, such as the coast of Vancouver Island and the adjacent coast of British Columbia offer, particularly following the dawn art immediately preceding the dusk, there must be some virtue in his art.

Digby Robinson, of Esquimalt, would appear to possess this happy faculty; for the mariner on coasting craft, the prospector who seeks for metal in adjacent hills, as well as the logger who labors in the forests stretching back from the coast, acquiring day by day the impressions which the sky, the sea and the hills imperceptibly impart, especially during certain favored hours of the morning and evening, frankly express their admiration over the fidelity of the scenes and the realistic effects of light and shadow depicted.

RECORDS IMPRESSIONS

Mr. Robinson, who is the private secretary of Norman Yarrow, spends his vacations sketching in out-of-the-way places along the coast, devoting his spare time during the balance of the year to recording his impressions in pastel, the medium he employs.

A Canadian of the fourth generation, he hails from Nova Scotia, studied art in New York, made a sketching tour through Europe, joined the Canadian Naval Service during the war, serving part of the time on the Pacific Coast, where he became so greatly impressed with its wonderful opportunities for the artist that he returned here immediately after demobilization occurred.

WIDELY SCATTERED

Since then he has completed quite a number of British Columbia coast pictures; and distinguished visitors to Victoria who have been privileged to see samples of his work have, in a number of instances, taken one or more away, so that at present there are fourteen in England, one at Government House, Bermuda, one in the royal palace of the King of Siam, Bangkok, four in Massachusetts, three in New York, two in Seattle, the same number in Vancouver, and several in Victoria.

While his work is not very familiar to the majority of Victorians, which is not as it should be, and while photography cannot altogether produce the really wonderful light and shadow effects which the real pastels reveal, several photographic copies of Mr. Robinson's pictures are on exhibition in a Yates Street window below the studios of Robert Fort, photographer, who made the copies.

BURDOCK BLOOD BITTERS

For sale at all drug and general stores; manufactured, for the past 53 years, only by The T. Milburn Co., Ltd., Toronto, Ont.

Had Thirteen Boils On His Neck

Mrs. H. V. Duncombe, Grassy Lake, Alta., writes:—"My husband was covered with boils, having as many as thirteen on his neck at once. He tried everything possible, but nothing did any good until he took Burdock Blood Bitters, and before he had used one bottle the boils were all gone, and he has not been bothered with them since."

DENIES PORT ALBERNI SUDDENLY ENRICHED

PORT ALBERNI, April 30.—Relative to a report that the sum of $23,000 had been found in a forgotten bank account of the City of Port Alberni, H. Bradley, city treasurer, states there is no foundation for the story.

Mr. Bradley recently underwent a serious operation and did not know of the report for several days. When he learned of the story, he immediately declared it was contrary to fact.

Trinidad expects to produce this season 8,000 tons of sugar, which is much greater than a year ago.

Attractive Auction
Tuesday, May 3, 1:30 P.M.
FURNITURE AND EFFECTS
Including Antique Wardrobes, China, Oak Writing Desk, Davenport, Rugs, Carpets, Congoleums, Simmons Beds, Dressers, Ranges, Lawn Mowers, Tools, Crockery, Kitchen Tables, Chairs. Special selection of Bulbs, Plants and Shrubs, etc., etc.
1927 STAR SEDAN
English Baby Buggy, Cash Register, Lady's Bike, Cream Separator, Player-Piano.
Goods for our next sale in our rooms will be received or sent for.
B.C. AUCTIONEERS
718 Pandora Ave. G 7855

MAYNARD & SONS
Auctioneers and Storage Warehouse
Instructed, we will Sell at
Salesrooms, 731-733 Johnson Street
Wednesday, 1:30 P.M.
An Extra Large Assortment of
Household Furniture and Furnishings
For Parlor, Den, Dining-Room, Bedroom and Kitchen. Our rooms will be packed to the doors, and all will be on view from Monday. Full particulars later.
Also, our Usual Sale of Poultry, Vegetables, Sash, Doors, etc., at 10:30, in our stockyard.
MAYNARD & SONS
Auctioneers and Storage Warehouse
Phone Garden 5921

Important Auction Sale
On
THURSDAY, MAY 5
Commencing at 1:30 P.M.
Having received instructions from
Mrs. A. M. Whyte
Of "The Poplars" Apartments, corner of Government and Belleville Streets, close to Empress Hotel, we shall sell by public auction the well-kept
Furniture of 12 Rooms
Consisting of Sideboards, Bureaus, Chiffoniers, Dining-Room Tables and Chairs, Dressers, Chests of Drawers, Bookcases, Armchairs, Rocking Chairs, Double and Single Beds, Springs and Mattresses, Washstands, Carpets, Linoleums, Congoleums, Rugs, Mats, Pictures, Mirrors, Curtains, Table Covers, Cushions, Cosies, etc.; large assortment of Blankets, Sheets, Pillows and Pillow Slips; Window Shades, Ranges, Cook Stoves, Heaters, Gas Range, Gas Plate, Clocks, Kitchen Table and Chairs, large assortment of Knives and Forks, Spoons, etc.; Dinner and Tea Sets and all kinds of Cooking Utensils, Brooms and Brushes, Mops, etc.; Lawn Mower, 3 Ladders and a lot of other things too numerous to mention.
This Is a Great Opportunity to Buy Good Furniture and Effects at Your Own Price.
TERMS CASH
McPherson & Rowse
Auctioneers and Valuators
Victoria, B.C.

LIVESTOCK
VEGETABLES PLANTS
POULTRY
Sold Every Wednesday and Saturday at the City Auction Mart

A MARKET FOR EVERY NEED

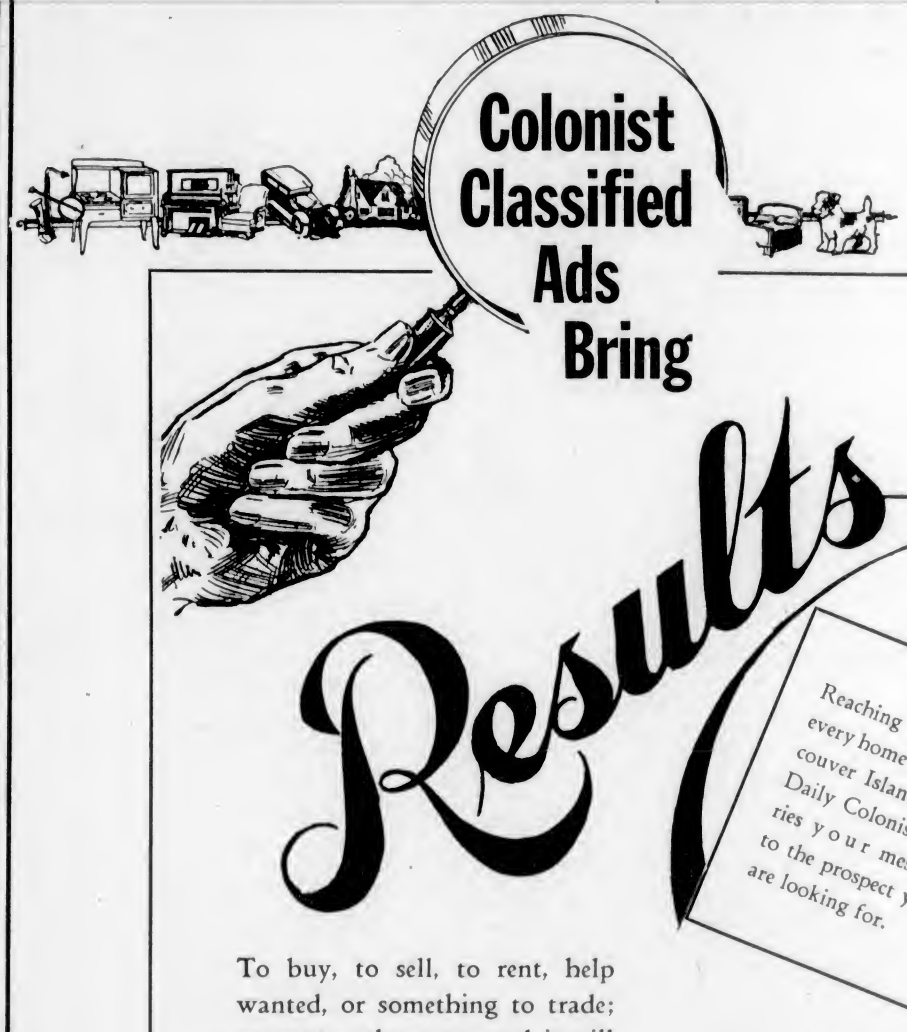

To buy, to sell, to rent, help wanted, or something to trade; no matter what your need, it will bring you in contact with the man you are in search of. Classified under convenient headings Want Ads are read daily by thousands. Phone or bring your advertisement in, a clerk will help you word it if you wish.

PHONE
E 4114
4115

The Daily Colonist
Classified Ad Department
OPEN FROM 8 A.M. TO 10 P.M.

POP

Pop Might Even Try Raising a Train Window

By J. Millar Watt

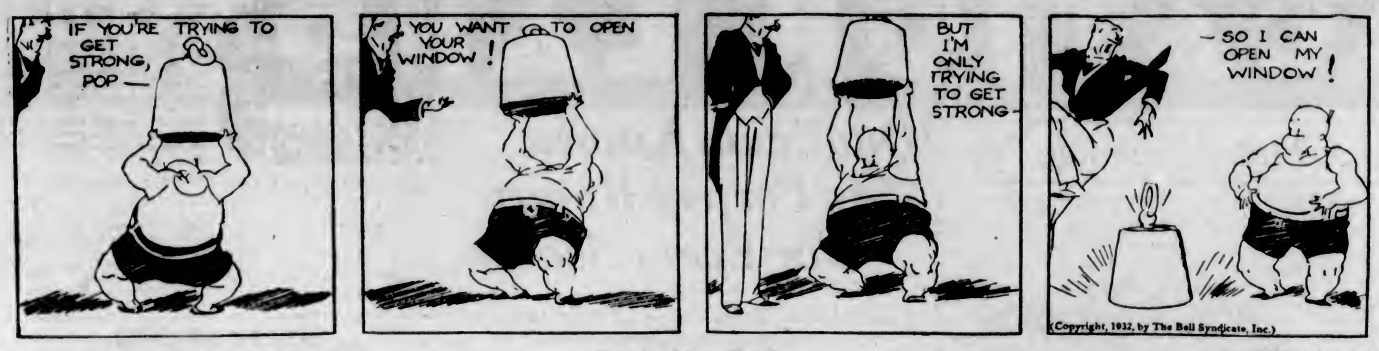

TILLIE THE TOILER

On the War Path

By Westover

DIXIE DUGAN

A Scrappetizer

By J. P. McEvoy and J. H. Striebel

POLLY AND HER PALS

The Fruits of Her Labor

By Cliff Sterrett

BONZO - - - - - By Studdy

HAMBONE'S MEDITATIONS

By J. P. Alley

(Copyright, 1932, by The Bell Syndicate, Inc.)

SNAPSHOTS OF A TRAVELER AT A STATION STOP

BY GLUYAS WILLIAMS

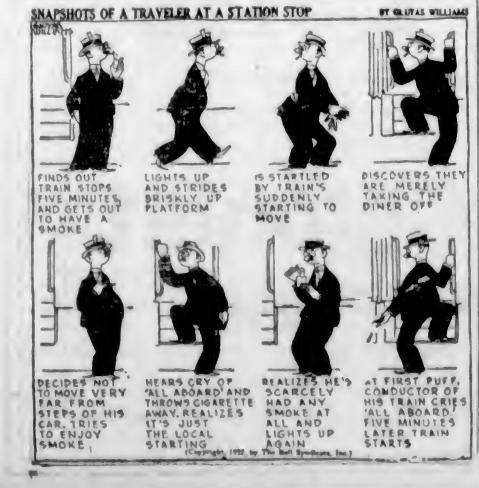

BONERS

It was necessary to mend the Constitution after the Civil War because the old one had been all shot to pieces during the war.

BONERS are actual humorous tid-bits found in examination papers, essays, etc., by teachers.

AUNT EPPIE HOGG, (THE FATTEST WOMAN IN 3 COUNTIES) HAS A WATERING POT WITH THE WORLD'S LONGEST SPOUT.

TOONERVILLE FOLKS

Cicero was a great Roman orator who wrote Virgil.

• • •

The Plebeians were a people living in Southeastern Europe in the Plebeian country.

• • •

Socrates was a great philosopher. He taught many children, but was at last killed.

• • •

Tut himself wore an embroidered bathrobe in the tomb. He had also taken dancing girls with him for entertainment.

• • •

The Revival of Learning was when the people found out that there were no evils in the ocean, that the world was round, and that if you went out of sight you could get back.

• • •

Christianity came rather late to be of use to society, but even so it influenced the morals of the people.

MAKING AN ADO

"What an ado they made about it," we hear. An ado is commonly understood to signify a "fuss," whether this is in the nature of actual bustle and disturbance, or merely the psychological "fuss" of resentment and hurt feelings. The term doubtless owes its familiarity and its popularity in common speech to the title of Shakespeare's play, "Much Ado About Nothing." But the origin of its use in this way goes back a bit farther.

It is the old English author, Thomas Preston, whose activity is dated at about 1561, which is three years before Shakespeare was born, who first wrote of "making an ado" in the first part of his "King Cambyses."

KRAZY KAT

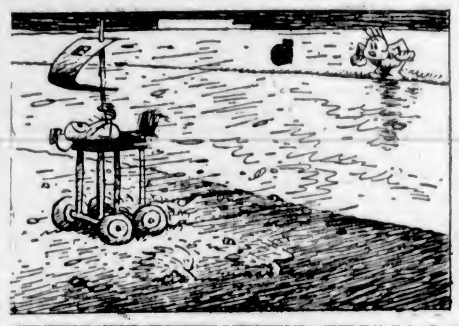

FANCIFUL FABLES

THE DOT CARTOONIST, BY GEORGE BELL

Rover found a bone and the other dogs want it. The best dog wins. Dogs go after the bone like men go after the . . ." (Kindly draw straight lines between the numbers.)

Client.—I would like the coat made with the fashionable small waist."—Hummel, Hamburg.

"The medicine I have to swallow is awful."

"Make a chicken swallow it."

"A chicken?"

"Yes, and then eat the chicken."
—Pages Gales, Yverdon.

Incidentally, "ado" is from the Middle English "at do," which was as the northern form for "to do."

Tow more hikers' hostels erected under auspices of the Scottish Youth Hostels Association have just been opened in Scotland.

VACATION LAND

TRANSPORTATION BRINGS PROGRESS TO SETTLEMENTS

Districts North of Nanaimo Owe Much to Railway and Stages in the Development of Communities—Road to Parksville Holds Historical and Scenic Interest

Lumber Mill at Nanoose Is Striking Example of Industry

THE districts which lie north of Nanaimo have undergone many changes since the day, not so many years ago, that the C.P.R. completed the line from Nanaimo to Courtenay, bringing in a new era of transportation and development.

Previously the settlers were forced to rely upon the doubtful roads, often impassable in Winter, and the infrequent calls made by freighters to the numerous wharves built along the coast. These wharves were constructed from native timber at a strategical point, where the steamer could approach at high or low tide. Consequently the settlements were often grouped around the vicinity of a wharf rather than in areas perhaps better suited for farming, but further away from transportation.

MAIN ROADS SURFACED

With the arrival of the railway these conditions were naturally changed, and shortly afterwards the Island Highway was greatly improved. At the present day it is possible to drive from Victoria to past Courtenay and never leave the surfaced roads. Now, with scheduled stage and motor truck service connecting every settlement one with another, and as a whole with Nanaimo and Victoria, the residents enjoy the same advantages of modern transportation as those in more settled districts.

In the drive from Nanaimo to the North, it is easy to see examples of the older settlements and farms, hugging the sea coast the entire distance. Once past Lantzville the first point of interest is the big mill at Nanoose Bay. The buildings and offices lie either side of the road where it dips down to the sea shore, while the mill itself is built on the right hand side, over tidewater.

VIEW OF INDUSTRY

Here it is possible to sit in a car and obtain a comprehensive view of the work, watching the huge logs creeping up the ways from the water, seemingly of their own volition, though in reality actuated by moving rollers, to meet the band saw at the head of the ways. At the other end of the mill the finished lumber emerges, sawn, dressed an packed onto trolleys to be caught up in slings and swung to their proper place in the yards.

Climbing the hill on the further side the traveler looks back and down on the red roof of the mill, broken by jets of white steam and aquiver with an endless wall of sound, punctuated by the rising crescendo of the big saws as they bite into a log, with the undercurrent of pounding turbines marking a measured stroke. Across the roof tops lies the booming ground, where thousands of sleek, dripping logs lie in their halter booms, waiting their turn at the slips. Beyond these again is the blue water of Nanoose Bay, stretching south and east toward Nanaimo.

MANY HISTORICAL POINTS

From here the Highway swings inland, winding through wooded country, with here and there a farm showing through the trees. These are usually found bordering a creek, with irregular fields following the contour of somewhat rough country. The Highway does not approach the sea until it nears Craig's Junction, when it turns across the railway track. From here a winding branch road leads down to Arbutus Point and Beaver Creek, the site of an old wharf, once a port of call for many steamers, now a ruined cluster of rotting piles. Arbutus Point is remarkable for the sheer rock walls that form the sides, dropping straight from the edge of the mossy plateau to deep water, capable of harboring vessels of considerable tonnage. Across from the point on the landward side may be seen the start of a series of famous beaches extending with few interruptions for miles past Qualicum.

A short distance past Craig's Junction the road crosses the Englishman's River to reach Parksville, barely a mile further on. Parksville, a settlement equipped with excellent stores and garages, is one that is well known as the centre of a splendid vacation country. Fishing is excellent in the adjacent river and boats are easily procured for trolling for salmon in the protected waters of the bay. The settlement itself is situated on the fork of the road that leads to Alberni.

At Parksville the log walls of the old "Halfway House" are still intact, a relic of earlier and rougher days when the four and six-horse stages running between Nanaimo and Alberni stopped to rest.

Today the visitor finds a very different welcome, with the best of accommodation offered by inns, camps and hotels. The Parksville beach, with a long, sandy flat, over which the incoming tide must pass, gives warm bathing that is absolutely safe for children. There is no sudden shelf to plunge the unwary wader into deep water, but the sea creeps over sun-warmed sands, making a playground which is hard to equal.

There are many beauty spots within a short distance of the settlement and a holiday spent in this delightful spot need never lack for entertainment.

A Mountaineering Test

To Those Who Follow the Arduous Task of Mountain Climbing, Vancouver Island Offers Many Subjects for Their Skill. Such a Sight as This Peak Is One to Quicken the Heart of Those in Search of Adventure.

Hilliers, Close to Qualicum Beach

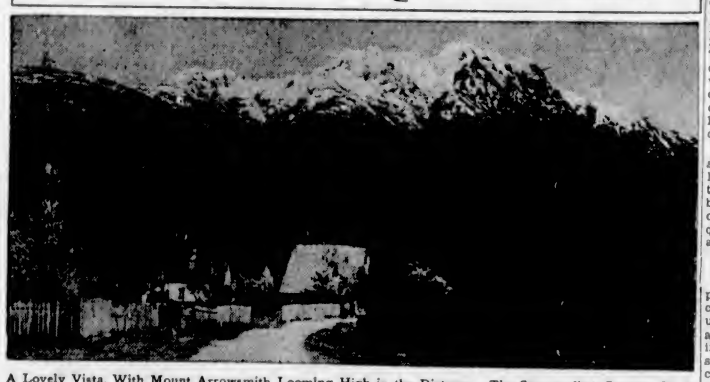

A Lovely Vista, With Mount Arrowsmith Looming High in the Distance. The Surrounding Country Holds Many Farms and Ranches, Having Seen Considerable Development in the Past Few Years.

ALL ADVANTAGES OFFERED GUESTS

Hotels and Camps at Qualicum Beach Noted for Comfort and Fine Cooking

In addition to natural advantages of beautiful scenery and ideal climate, Qualicum Beach is in a position to offer as fine accommodation to the transient visitor or to those who intend to make this their headquarters as can be found anywhere on the Coast. One of the first to be reached, when approaching Qualicum by the Island Highway, is the Bayview Camp, standing well up from the water and commanding a magnificent view of the beach and sea. The service and cooking is of the highest standard. Twelve cabins are in the first section of the camp, under the big trees, while four more are available down on the beach, right at the water's edge.

A little further on, toward the other end of the beach, stands the Ben Bow Inn, a charming hostelry, well back, in its own grounds. Quiet seclusion is the keynote of the attraction here, amid beautiful surroundings, yet easy of access. The famous beach is right at the door, the highway passes the very gates, yet the visitor is as private and undisturbed as though miles away in the heart of the forest.

IS NOTED RESORT

The Qualicum Beach Hotel, standing well up over the golf course, is the oldest-established hotel in Qualicum Beach, with a reputation which is spread throughout the country. From the broad, shady verandas is a sweeping view of sea and distant mountain, while beautiful appointment and perfect unobtrusive service is found within. Nothing is lacking to give absolute satisfaction in cuisine at all times.

PICTURESQUE HOTEL

The Sunset Inn, which shares the advantage of location close to the golf course, is a picturesque hotel, drawing many visitors season after season. No higher praise can be given the low-roofed, rambling inn, with charming gardens, cool, quiet interior, and broad veranda overlooking the sea. In the back premises is a kitchen which produces the meals long to be remembered.

Irish sailor, writing from Australia:

"Dear Mother,—We gain a day coming here, so that my letter is posted a day before it is written, but, as we lose a day coming back, we shan't be in England till the day after our arrival."

Where Game Trout Lie

Typical of the Picturesque Scenery Found on Vancouver Island. This River Rises in Unbroken Woods, to Flow Through Farm Land and Village Before Emptying in the Sea.

ROYSTON BEACH IS LOVELY BEACH

Qualicum to Royston Makes Delightful Drive Through Ever-Changing Country

North from Qualicum the road climbs through the farming district of Dashwood, with Qualicum Bay on the right, and a splendid view of the Islands and the snow peaks beyond is to be had for a number of miles. Turning inland, a belt of timbered country is traversed, obscuring the view, yet forming a distinct charm of its own. The road then dips down once more, to pass the Horne Lake Trail and over the Big Qualicum River.

Horne Lake, a large body of water some five miles off the main road, holds some splendid fishing, as does the Big Qualicum River. A few boats are to be secured at the foot of the lake. This forms the headquarters of the Big Qualicum River, a stream of fair dimensions.

LUMBER SETTLEMENT

From there the highway proceeds past some miles of grassy flats, with camps and cottages on either side, until Bowser is reached. Bowser is a typical settlement of wooden buildings, having sprung into being to serve the needs of a nearby lumber camp, becoming established as a centre for residents.

From there the road runs over another bench of timber land to Deep Bay, with a cannery and a booming ground for two large logging concerns. A beautiful, park-like stretch is reached, with spreading maple trees on either hand, and this continues through to Fanny Bay, where a large Government wharf serves as a landing place for ferries between Vancouver Island and the adjacent smaller islands.

IS BEAUTIFUL SPOT

Royston is situated at the junction of the road to Cumberland and the continuation of the highway to Courtenay. Here a splendid beach is in evidence, and the public is offered first-rate accommodation at the Royston Beach Auto Camp, with up-to-date cabins, city water, light and all conveniences. Royston is a beautiful spot, a calling-place for steamers plying between Vancouver Island and the Mainland, with excellent fishing, boating and bathing, right from the sandy beach.

MAN TRAILS DOG FOUR MILES

Sergeant Kennedy, of the Castlecaulfield, Ireland, police force, who was detailed to stop the killing of sheep by dogs, found a lanky canine near the body of a sheep. He tied a chain and log of wood to the dog, released the animal, then followed it four miles over fields and rough country to the home of Henry McCucker, of Knocknaroy. Asked if it were his dog, McCucker said it looked like his, but his dog never wore a chain or log. After Kennedy removed the chain and log, McCucker admitted it was his pet. McCucker drowned the dog, but was fined in Dungannon court for owning the animal.

POLÆ SQUATTING IN ENGLAND

England is threatened with an epidemic of pole squatting. It started in West Ham and ran for twelve days, the male and female squatters never leaving their perches at the tops of the poles for a minute during that time. Finally one man came down, and could not walk. The managers then offered the others money if they would quit, but they declared that they were out for a record and would not do so. Then the city officials stepped in and ordered the squatters to leave their roosts. Plans for similar contests are under way in London and the provinces, and city councils have been asked to ban such exhibitions.

"It is said that the Indians never laugh—is that true?"

"I believe so."

"What is the explanation?"

"Well, for one thing, their women never come out in the latest fashions'"

Qualicum Known As Perfect Resort For Every Season

Beautiful View Meets Visitor on First Arrival—Wide Variety of Amusements Offered to Guests at the Fine Hotels and Camps—Many Visitors Return Yearly

QUALICUM Beach, known all over the continent as one of the finest natural Summer resorts to be found, has won its enviable reputation through sheer beauty of environment and the ideal climatic conditions which hold all over Vancouver Island. Qualicum is usually reached by the highway from the south, and as though foretelling this, Nature has provided an approach which is unusually effective.

Thirty-one miles from Nanaimo the road levels off to run dead straight through a strip of heavy timber; at the end of this half-mile stretch is a sweeping curve in the Highway, and it is there that the denouement comes to those who have never seen Qualicum before.

The first sight that greets the eye is the great horseshoe of dazzling white beach, a definite splash of color dividing the blue of the sea and the green of the trees that run to the water's edge. The point of view is that of looking up the beach, and diagonally out to sea, in this way no iota of effect is lost from the Gulf Islands in the distance or the pure white snow peaks rising beyond.

BEAUTIFUL GOLF COURSE

Close to the beach the road is lined with red-roofed and attractive villas, marking the boundary between the sea and the golf course. The golf course is one of the major attractions of Qualicum, and many famous matches have been played over it. The fairways are on a considerable elevation above the sea and the road, and a magnificent view is before the player the whole time he is playing.

Descending the slight hill from the vantage point on the Island Highway the traveler passes under a huge "welcome" arch, constructed from natural timbers by the Qualicum Beach Board of Trade, symbolic of the genuine welcome and hospitality which awaits the visitor. To the left leads the branch road to the settlement, while the Highway continues along the sea front.

FINE SANDY BEACH

From the further end of the bay, some miles further north, the shore is lined with heavy rocks, which gradually diminish in size, changing from stones to pebbles, from pebbles to gravel, and finally ending, when in front of the settlement of Qualicum, in a long sweeping stretch of fine, clean sand, which runs out, white and level as far as the tide recedes. Naturally this makes an ideal playground for children and adults, a great open expanse of level firm sand that is washed clean by every incoming tide, marked by a number of shallow pools that are seemingly made for the youngsters to paddle in. The water, creeping over these sun-warmed stretches, is delightfully warm for bathing, both early and late in the year.

Up the hill from the beach lies the settlement, with excellent garages, stores and public services. A continuation of this road leads through to Hilliers and the Alberni Highway.

NOT LACKING IN VARIETY

Qualicum Beach lacks no variety for sport or amusement throughout the entire year. Beach and water sports, of course, take precedence during the Summer months, with the added attractions of horseback riding, wonderful fishing, hiking in beautiful forest trails, tennis and, naturally, the famous golf course. Hundreds of lovely drives radiate from Qualicum Beach, along roads that are practically all surfaced and in perfect shape.

To an increasing number of annual visitors Qualicum Beach spells the perfect holiday, for in practically every case the Summer visitor returns the following year, in many cases accompanied by friends. The brisk movement of residential property in the district also proves that Qualicum Beach is favored by many as an all-the-year residence, for with ideal climate and scenery it is rapidly becoming the Mecca of retired families.

That Body of Yours

By James W. Barton, M.D.

REMOVAL OF WASTE PRODUCTS

When you think of the waste that must be removed from the body every day, you naturally think of the waste from the large intestine, yet, as you know, wastes are removed by the skin as perspiration, by the lungs as breath, and by the kidneys as urine. In fact, of the 122 ounces of waste removed from the body daily, fifty-two ounces are removed by the kidneys, thirty-eight to forty by the breath, twenty-four by perspiration, and only six to eight by the large intestine.

Nevertheless it is rather fortunate that the removal of wastes by the large intestine, even this six to eight ounces, should seem important to everybody.

In the first place, the skin doesn't remove much solid waste from the body, the removal of water and the regulation of temperature being the main work done by the skin.

With the lungs, also, water and the gas, carbonic acid, are the only waste products.

The kidneys do throw out considerable solid matter, together with the large amount of water, but in a sense you cannot control this waste, although drinking plenty of water daily is often helpful.

With the large intestine, however, the removal of wastes would seem to a considerable extent to be left in such a manner that human intelligence can be a big factor in the matter.

For instance, in the normal healthy individual, the removal of waste once or twice a day is the usual habit, and no thought is usually given it.

However, the wastes in the intestine contain, besides fibrous material, shreds, a little starchy material, fat, and mucus, a large number of little organisms. These organisms do no damage unless their number is very large or the number of harmful ones too large. In this case persistent ill health and dangerous ailments may arise. Poisonous wastes are absorbed into the blood and carried to all parts of the body.

Where the intestine is not emptied naturally and regularly, it is known as constipation.

Just why the intestine does not empty regularly is due to a number of causes—poor position of body, standing or sitting; not enough rough material in the diet (fruit and vegetables); lack of exercise; inheritance of a sluggish liver or slow intestine; not trying to establish a natural regular habit, that is carelessness or laziness.

Your doctor will tell you that the best cure for constipation is trying to establish a natural regular habit. Immediately after each meal there is an impulse goes down the intestine which pushes waste matter downward. It is this time then, immediately after any meal, that the habit should be established if possible.

Teacher: "Can any one tell me what are the sins of omission?"

Small Boy: "Yes, sir; they are the sins we ought to have done and haven't!"

Jones: "Well, how are you getting on in your new eight-room house?"

Smith: "Oh, not so badly. We furnished one of the bedrooms by collecting soap coupons."

Jones: "Why not furnish the other seven rooms?"

Smith: "We can't. They're full of soap."

VICTORIA

"NEXT DOOR TO EVERYTHING IN TOWN"
Beverley Hotel Apartments
724 Yates Street (Off Douglas)
Make This Your Home. Six Stories of Comfort and Economy. Save Time and Trouble by Calling Elevator. Free Gas, Free Phone.
JAS. A. GRIFFITH, Prop. E 5914

The Dominion Hotel
Yates Street at Blanshard
Victoria, B.C.
Admirably Situated in the Business, Theatre and Shopping Centre
Fireproof Garage Opposite
Every Bedroom Is an Outside Room, Large and Well Furnished; Equipped with Box Springs and "Getmorest" Mattresses
200 Spotless Rooms With Rates From $1.50
STEPHEN JONES, Prop.

EMPRESS HOTEL
The Palatial Canadian Pacific Hotel
(Reduced Rates)
SUPPER DANCE EVERY SATURDAY EVENING

Hotel Douglas
Next City Hall
MODERN FIREPROOF FAMILY HOTEL
Moderate Rates
Daily, Weekly or Monthly

SPEND YOUR VACATION IN VICTORIA AT THE
METROPOLIS HOTEL
YATES STREET
Modern Special Attention to Tourists Fireproof

WINDERMERE HOTEL
Courtney Street
Just Off Douglas Street
One Block From Post Office and Crystal Garden
Facing south the windows command a wonderful view of the Olympics. Beautiful appointments throughout, with extra large sunroom and lounge. Excellent cooking and service.

LANGFORD LAKE

LANGFORD LODGE
LANGFORD LAKE, V.I.
Twenty minutes' run from Victoria on Island Highway. Lake frontage; well shaded grounds; ideal spot to spend a vacation. Light Lunches and Afternoon Teas

SHAWNIGAN LAKE

The FOREST INN
SHAWNIGAN LAKE
V.I.
"THE INN BEAUTIFUL"
Within easy reach of Victoria. Ideal for swimming and water sports. Saddle horses and bridle trails through the surrounding woods. Tennis, boating, fishing. Launch trips to the adjacent islands. Interesting nine-hole mashie golf course adjoining the Inn.

QUALICUM BEACH

BAYVIEW CAMP
Qualicum Beach, B.C.
Summer cottages and cabins. On most secluded part of Qualicum Beach. Reserve early. For rates and particulars write
G. Lane, Qualicum Beach

BEN BOW INN
Qualicum Beach
Spring has come to Qualicum Beach and there is no more beautiful spot than Ben Bow, in the heart of a glade of maple and cedar. Wonderful view of sea from private beach, real comfort and home cooking. Select, yet inexpensive.
All Stages Put You Off at the Door

Qualicum Beach Home Sites
Summer Cottages
P. H. BULLER
Resident Agent
Phones: 34X, 34Q

For the Upper Island Golf Championship, May 21, 22, 23, 24
Tournament Rates at the
QUALICUM BEACH HOTEL
Without Bath, $4.50 Per Person; With Bath, $7.00 Per Person
10% Discount on a Week's Stay
Reservations Made Free at Yates Street Travel Bureau

SUNSET INN
Qualicum Beach
Sunset Inn Lodge—Rooms and suites with baths and heating. Golf, fishing, motoring. Prices, but not cuisine or service, reduced to meet the exigencies of the present time.

PORT ALBERNI

Somass Hotel
PORT ALBERNI
Noted for its comfort and excellent cuisine.
Reasonable Rates
District Headquarters for Tourists

SPROAT LAKE

KLITSA LODGE
Sproat Lake
V.I., B.C.
NOW OPEN
Wonderful fresh water fishing amid beautiful surroundings. Finest accommodation, overlooking the lake. For rates and particulars,
Write Mrs. Wark, Sproat Lake, V.I.

ROYSTON BEACH

Royston Beach Auto Camp
ROYSTON, V.I.
The place to spend a real holiday. Wonderful view overlooking Comox Bay. Warm, safe bathing. Golfing, fishing and boating. Comfortable cabins with electric light, city water. Modern sanitation. Tents and tent sites.

SOOKE

THE BLUFF
Apply G. V. Osburn
Sooke
Large Country House, situated in lovely garden, overlooking the Straits of Juan de Fuca, with wonderful view of the Olympics.
Large comfortable rooms in main house or cottages.
Badminton—Tennis—Riding Horses
Luncheons and Teas

TY COLLWYN
Sooke Harbor
Apply Mrs. Edwards
Ty Collwyn, Sooke
Comfortable rooms overlooking the water, in beautiful grounds. Real home cooking. Here is the ideal spot for a restful holiday, at special rates by week or month. Dainty lunches and teas.

GLENAIRLY FARM
East Sooke
On Beautiful Sooke Harbor. Situated in Own Extensive Grounds
Rooms, Tents and Cabins
Boats Good Saddle Horses
Indoor Badminton—Asphalt Tennis Court
Dancing
Excellent Private Beach, Warm Bathing
Reasonable Rates—Phone or Write
MAJOR CAVANAUGH, EAST SOOKE

Sooke Harbor House
Whiffin Spit Beach
Just 24 miles from Victoria, right on the sea. Hotel accommodation, semi-furnished cabins, in the shade of spreading maples. An ideal health and holiday resort amid beautiful surroundings and bracing air.

The Belvedere Hotel
SOOKE HARBOR, V.I.
One hour's drive to Sooke Harbor over perfect road. Afternoon tea, lunches and dinner. Riding.
Robillard Bros., Props.
Phone Belvedere, Sooke Harbor

SAANICH

Brenta Lodge
P.O. R.R. No. 1 Saanichton
Brentwood Bay
Saanich Arm
A Beautiful Vacation Resort. Close to Butchart's Gardens, the Malahat and Brentwood College. Fishing, Bathing, Tennis, etc. Famed for its Salmon and Chicken Lunches. The Mill Bay Ferry Stage Passes the Grounds. Ten Minutes to Golf Course.
Phone Keating 7 M Harold Sandall, Prop.

MAGAZINE FEATURES

The Daily Colonist.

(ESTABLISHED 1858)

THIRD SECTION

NO. 122—SEVENTY-FOURTH YEAR VICTORIA, BRITISH COLUMBIA, SUNDAY, MAY 1, 1932

Janey, the Ugly Duckling

They Wanted Her to Marry the Man She Didn't Love

By MARY HEATON VORSE
Illustrated by Robert W. Chambers

THE yawl which was anchored far out in the harbor seemed deserted. Janey sailed toward it, and came up in the wind to look at it. She decided the boat was exactly the sort of boat she wanted. It was about thirty-eight feet over all, an easy boat for two people to handle. There was ample cabin space. She was called Nancy Lee V.

The light current floated the sail dory closer to the yawl. Janey said out loud—having never quite outgrown the habit of a lonely little girl who sometimes talked to herself:

"I wonder if the owner is young or old. I wonder."

And, as though invoked, a tall young man arose from the deck. He was over six feet, and he was golden brown. His hair, which was also golden, was lightly bleached by the sun. He had on a white rowing shirt, cut very far under the arms and a white pair of pants. He seemed to Janey positively to shine with his golden-brown skin and his gilt hair and his nice grin.

"Did I hear you wondering something," he said, "or was I dreaming?"

"You heard me," said Janey in a small voice, and she seemed to draw into herself and become even younger looking.

"The owner's young," said the tall-and-shining-one. "He's ashore."

"Oh," said Janey, "then you're not the owner?"

"I'm John, the Hired Man," said the viking.

"I'm Janey Lester, the Ugly Duckling," she informed him.

"Why are you the Ugly Duckling?" he asked.

"That's what they used to call me, expecting me to turn out a swan like my two older sisters. They're perfectly beautiful, but I stayed an ugly duckling."

"You look all right to me," said the Hired Man.

"No," said Janey with philosophy, "I'm a disappointment—Your boat is just the sort of boat I'd like to have."

"Won't you come aboard?" he invited.

Janey came up in the wind and slid neatly alongside. She jumped lightly on deck.

"You can sail," said the young man approvingly.

"Yes, I can sail a little boat," Janey admitted. "This is my second. My first boat was an old fishing boat."

Just at that moment there was a small commotion upon the beach. Someone was waving out to sea. A houseboat tooted a siren.

"Oh, dear," cried Janey, "oh, dear, that's all for me. I ran away," she added.

"What did you run away for?"

"To think," said Janey. "I've got some thinking to do. I've got to think about how to avoid doing something I don't want to do."

"What's that?" he asked.

"Getting married," she answered, and then she stopped, evidently surprised that she had said this to a stranger.

A feeling of disappointment stirred within him. "What's it to you if Janey, the Ugly Duckling, gets married?" said his mentor; to which he replied hotly. "A little girl like Janey should not marry anyone she doesn't want to. Someone's making her do this. It's a shame!"

"You see," said Janey, "what makes me a disappointment is that I didn't get married before. For I had a very good chance to marry once—better than I could expect, my aunt said. I liked him very much at first, because, of course, I wasn't used to having anyone look at me."

Pictures he had seen in the rotogravure sections flashed into his mind: pictures of the beautiful Misses Lester—lovely greyhounds of girls. Janey, the Ugly Duckling, was small and rounded and dimpled. A girl who had been a puddling of a baby, and who didn't seem yet so far removed from rompers. Her eyes were hazel, and there were reddish lights in her hair. She seemed made for gayety and smiles, and that was why his heart contracted at seeing her wistful and disturbed.

"What happened to your suitor?" he asked.

"I was awfully flattered at first," said Janey, "and then I ran away. I didn't run far, only to an old nurse of ours who's married and had a farm. I just couldn't—"

"I know," he said sympathetically. "You thought you could, until the last moment. You respected him and he was jolly to be with, but when you thought about being with him day after day—"

"Exactly. But now," she said miserably, "it's happened all over again. And I don't know how I'm going to do it, and I don't know how I'm going to escape."

A launch put out from the private pier down to which sloped a pleasant lawn.

"Oh, dear, they're coming for me!"

"Come back tomorrow," said the Hired Man. "The owner's going ashore, and I can take the boat. Then you can finish your thinking."

"All right, I will," said Janey. And she jumped into the Patricia II and obediently made for shore.

"What a nice little girl," he thought. "What a comfortable little girl. And a runaway little girl, too. Something like me."

He had run away, and he knew with a feeling of absolute certainty that he had done right. Yet what he had done was something irrational and illogical as far as reason's feeble glimmer could follow. He had almost been in love with one Caroline. Everyone, including his mother, had let it be seen that Caroline was a suitable bride for the young millionaire, John Oliver Torrence, son of the famous archaeologist.

Then one day he had heard Caroline speak rudely to her mother's pale, homely secretary, and he had been furious; for the girl was one of those foredoomed girls who will always work at some small job, always walk in life's side streets, and probably never have such usual things as husband, children, home. He had suffered his final change of heart over so small a thing as an expression he had surprised in Caroline's face, a cold, calculating look that froze his marrow. He had said good-bye to Caroline and told her he was going away, but he didn't say where or why. And here he was, cruising with Hilliard.

There was a dipping of oars. Hilliard was coming aboard.

"Come on ashore," he called. "Get into some clothes. I met an old friend of mine, Brenda Lester."

"I don't want to meet anyone."

"Still the same old incog, eh?" said Hilliard. "A runaway millionaire, what?"

"Jeer away," said John. I'm not going ashore." For he had an idea that as soon as Janey Lester, the Ugly Duckling, knew who he was, there would be an end to her comfortable friendliness.

HE watched for the sailboat the next afternoon. There was the usual traffic of a big Long Island harbor which included anything from ancient catboats to the most beautiful and lofty sloops.

He was standing, his hand on a stay, peering out, when under his stern a small voice said, "Nancy Lee ahoy!"

Janey, in a small dinghy, had rowed up silently. He didn't know that she had been sitting in her boat, watching him as he looked out anxiously for her.

"Oh, did you get away at last?" he said.

"I did, by stealth, hypocrisy and mendacity," said Janey, clambering aboard. "I was taken very, very ill and couldn't possibly go on the launch." She nodded out to sea. A motor launch was leaving the harbor. "There she goes! They're going down the Sound somewhere to dance. I had to be very sick to make it, because, you see, the party's being given for me."

"I thought you said you were an Ugly Duckling and a disappointment."

"Well, I was," said Janey, sitting down and putting her hands about her knees. "I was not only an Ugly Duckling and a disappointment, but also a washout. You see, it's this way: I was never very smart, and I haven't a line, I get in a panic making myself agreeable; if I met you at a party, for instance, I should be mute as a fish. And what with two perfectly beautiful sisters—" she sketched a little despairing gesture—"well, you can imagine."

"No, I can't, he said with approving eyes on her.

"So, of course, when I had another suitor, my aunt felt it was too good to be true. Mr. Hastings is very nice. He has a rock garden and he plays the 'cello."

"Excellent things on which to base one's life," said John.

"He's very dignified, and very fine looking and kind. He's about forty."

"Most appropriate," he observed. "And you, I take it, are about—"

"Nineteen," said Janey.

"Good heavens!" he said. "How does it happen you're not married long ago? An old maid of nineteen! Your parents must certainly be annoyed at you!"

"That's the trouble," said Janey. "I've no parents. My aunt brought us up. That is, she brought up Brenda and Roberta. When my mother died I was five, and I was circular; and Aunt Lucy said to Grandmother she couldn't take me because she didn't feel she could face a circular infant. You see, I was one of those fat, dimply little girls. I used to hear them talking me over when I would visit my aunt. They would say, 'She has the Lester eyes and complexion, and these fat girls often lengthen out beautifully.' I've thinned out some," said Janey contritely, "but I never did lengthen."

"You're very remiss," John said sternly.

"Well, it seems so—to my aunt, anyway. She's had me for three years now, ever since Grandmother died. You see, that's what makes it so awful—to marry Mr. Hastings, I mean. He has lots of money and a huge house, a housekeeper and eight servants. And the way people with lots of money live terrifies me."

"I hate it too," said John.

Janey went on: "I like little houses, like my grandmother's. And little boats, and old-fashioned gardens. She had bees and an old apple orchard, and a small fruit garden, and guineas and ducks. And there was hardly any paint on the house. It was all covered over with vines, and you could see the Sound through the trees. There was a little inlet where I kept my boat. And I loved it. And then when I was sixteen she died. Then—" she paused, "they sold—my home. You know, I still dream that I'm back, I'm so homesick for it!"

He made a gesture of sympathy. He felt he wanted to do something about that house—get it back for Janey. She smiled up at him.

"Well, it's good to tell someone about it, anyway— What do you do?"

"I'm interested in archaeology, and ancient civilizations in this country," he said cautiously. "Most likely I'm going on the Torrence expedition next Summer."

"Oh, are you?" she said. "Isn't that splendid!"

He spoke eagerly about what he wanted to do. "But I mustn't take up all our time talking about myself," he said. "You've got to get your thinking done."

"I've been thinking and thinking," said Janey, "but there isn't any answer."

"Let's go sailing," he suggested. "The owner's ashore for the evening, so I can take the boat. I know a nice little cove where we could anchor for supper. And as sweet a little beach that we can swim to as ever you saw."

"Fine," said Janey.

It seemed to her she had never been so happy in her life before, and that she'd never seen so happy a person as John. He made even such usual things as swimming and a beach seem a marvelous adventure. Reaching the little cove, they anchored.

They swam ashore and raced on the beach, and then John turned cartwheels.

"Oh, said Janey, "I can do that, too!" And she turned two beautiful cartwheels.

"Hurray!" exclaimed John. "I have found it!"

"What do you mean?"

"That's what you'll do! That's how you'll get rid of Mr. Hastings! Turn a few cartwheels. Shock him. Then he'll immediately see that you don't fit into his scheme of life at all!"

"Oh!" cried Janey. "If only I dared—"

TWO days passed, and Janey didn't come. The third day John saw her rowing out.

"I can stay only a minute. They are waiting for me. I just came to tell you it worked—your plan, I mean. Those cartwheels. He's been watching me in a curious way ever since."

Things drifted on for several days, with Janey stealing what time she could to report progress. Every time she came she seemed sweeter to John than ever before.

"Come ashore, you old ostrich," Hilliard urged him. "Everyone knows who you are. You're as conspicuous as a lighthouse."

"Janey doesn't know," thought John. "Soon I've got to tell her. But I can't bear to do it." As himself he could never have got to know Janey.

That evening Janey came aboard, breathless, saying: "He's gone! A telegram called him away! When he came last time, I saw him coming and I slid down the banister, almost into his arms! And he blenched!"

"Oh, Janey," said John, "isn't that grand!"

And suddenly he kissed her. First he kissed her in pure lightness of heart. And then very solemnly and tenderly; and solemnly she returned his kiss.

Next day he lay on deck, filled with the deep content of a man who has found what he has been looking for all his life, but who has not yet put this into words. He swam, he sailed; and toward evening, he looked for Janey. She didn't come, though she had promised him faithfully she would be there.

And there was another day she didn't come, during which time he made up his mind that his masquerade had gone far enough. It had grown dark, and just as he decided he could wait no longer and would look for her ashore, he heard the light dip of oars and Janey drew alongside.

"Oh, Janey," he said, "where have you been, and why didn't you let me know you weren't coming?"

"I didn't know myself," said Janey. "My aunt has been keeping me busy."

"Couldn't you have written me a note?"

"Who'd I write to? 'John, Hired Man on the Nancy Lee V, anchored farthest out in the harbor'?"

"Oh, Janey," he said, "I ought to have told you. I've got a confession to make—"

"Don't," said Janey. "Don't let's have confessions or anything. Just let's have this evening as it's always been. Anyway, I think I know all the things you have to confess."

"She's found out, and doesn't care!" he thought. Aloud he said, "I thought your aunt had shut you up in a dungeon deep."

"She's been unusually nice," said Janey, "with me feeling as if the sword were dangling over my head."

They sailed out of the harbor in the moonlight.

"Janey," he said, "you don't know how glad I am to see you. I never had such long days. Oh, Janey, you're so sweet."

And just then there was a distant rumble of thunder, and they noticed that the breeze had dropped. Now thunder crashed alarmingly nearer. He jumped up.

"Good heavens," he said, "I hadn't noticed the wind dropping. Now we'll have to run under bare poles." He got the sail in only a moment before the squall struck.

"I think we can make the Cove and anchor there," he said. "With this sea and wind it wouldn't be wise to try and get back."

They reached the Cove, and John drew a long breath of relief.

They anchored. The storm died away. They got supper.

"Now, you turn in," John advised, "and I'll watch and start her up just as soon as it's light."

Janey slept profoundly, curled up like a kitten. John watched through the night, noting the change of the wind. He nodded off for a few moment toward dawn, and awoke to a grey and uneasy sea. He got under way. Janey was still sleeping.

They were not long out in the Sound when a siren gave tongue. Boats rushed on them. First a coast-guard boat, then a launch, and in it Janey's aunt and sister, and Hilliard. Another launch was racing down—John's friends. Reporters in another. John stopped the motor and waited for their impact. Then it was all over. They were swarming aboard; and Janey was coming out of the cabin, blinking. There was a babel of voices.

Hilliard said, "Thank heaven you're found!"

Aunt Lucy put her arms about Janey.

"Of course, I knew you were out with Mr. Torrence—"

"Mr. Torrence—?" faltered Janey. "Mr. Torrence?"

"Yes, Mr. Torrence," said Brenda, "whom you've so unkindly kept all to yourself."

"Get in our launch, Janey darling," said Aunt Lucy. "It will get in so much quicker than the Nancy Lee. Poor child, you must be shaken."

Brenda and Aunt Lucy and Janey got into the launch. Hilliard stayed on the Nancy Lee.

"Well, my darling, I must congratulate you," said Aunt Lucy.

"Congratulate me—" said Aunt Lucy.

"About John Torrence," said Aunt Lucy. "You've been a very wise little girl. We'd better announce the engagement at once; after all this publicity—"

"But I don't know John Torrence. I only knew John, the Hired Man—'

"Don't be absurd," said Aunt Lucy. "That was a charming fiction with which to carry on a courtship."

"But there hasn't been any courtship," said Janey.

"There, there, my dear," said Aunt Lucy, "you're overwrought." And her manner was the congratulatory one of a woman whose little niece had made a very wise choice in life. "You got rid of Mr. Hastings very cleverly, my darling." And here Janey burst into tears.

"Really, Janey," said Brenda, "there's a limit to naivete. Turning cartwheels and sliding down banisters! You know you didn't think John Torrence was a sailing master. Why, we all knew who he was, and Mr. Hilliard said—"

"Leave your sister alone," said Aunt Lucy. For Janey was crying harder than ever, because she knew that she had never really thought that John was a hired man. And now her aunt had spoiled everything.

WHEN John called later in the day, Janey wasn't to be seen. He sat on the deck of the Nancy Lee all day, wondering how the events of the morning were going to effect Janey.

Just at sunset he saw her row out, a dark speck on the flaming water. As she came closer he could see that there was determination in her face.

"Come aboard!" he called.

"That depends," Janey said cautiously. "See here—you don't think you've got to ask me to marry you on account of last night—?"

"Ask you to marry me—on account of last night? Of course not!"

"There!" said Janey. "That's what I told Aunt Lucy. That's what I wanted to know before I came aboard."

"You can come aboard in safety," said John. "I didn't know what had happened when you wouldn't see me."

"I didn't know what had happened myself, at first," said Janey. "I felt as if everything were spoiled between us. As if they'd taken us away from each other. Then I saw it depended on us." Janey held up her head. "I wouldn't let them spoil it. They couldn't take anything away from us that we didn't let them have."

"Oh, Janey," said John, "you're a darling—" And he kissed her.

"So," said Janey, disengaging herself, "we can go on as we always did if we want to—"

"We certainly want to," said John.

So for a time Janey and John, the Hired man, sailed and swam and talked. Until one night a flat calm fell, and they didn't get in until three; which might have been all right if unfortunately Aunt Lucy and Brenda hadn't come ashore from a party on a yacht at the same time.

"No wonder people are talking about you," said Brenda.

"Let 'em," said Janey tranquilly.

"Please remember that I'm engaged, and what concerns my sister concerns the Tremonts—"

"I don't see what the Tremonts have to do with me," said Janey. But Brenda had left the room.

People were talking. Janey Lester was on John Torrence's boat all the time. She was engaged. She was not engaged. Old Mrs. Gillian had congratulated her at the yacht club right before Aunt Lucy.

"When's the wedding, Janey?" she had asked in her high, cracked voice.

"Wedding?" Janey had answered unblushingly. "Why, I'm not even engaged."

After that the Summer colony buzzed.

It was at this point Aunt Lucy acted. "Really, Janey," she said, you've made a laughingstock of us long enough." And giving Janey no chance to see John again, she took her off in her car. She had given no warning. She had merely said, "I want you to come on a drive to talk things over," and the drive prolonged itself to hours

"Where are we going?" Janey asked.

"Janey," Aunt Lucy replied, "I am taking you down to Alice Lander's. It's a little isolated place sticking out in the Sound and very lovely."

"Are you abducting me?" asked Janey.

"Call it what you like," said Aunt Lucy. "Anyhow I want you to stay at Alice's a week or so. I want you to spend two weeks thinking of what you have been doing."

"I've been having a little fun," said Janey.

"Yes, you've just been having a little fun—at the expense of your sister, of me, and of your own reputation. No one has the right to 'have a little fun' at such price."

Thus reasonably and without anger, for long miles, Aunt Lucy undermined Janey's confidence in herself. She dropped sentences like, "You get rid of a man you previously liked by bizarre methods; for what? Apparently, to go out at all hours on John Torrence's boat; with a man who, had he cared anything about you, wouldn't have let you do these things." Mile after mile then went on.

By the time they turned down the side road which led to the Lander place, Janey didn't care whether she stayed there two weeks or two months. She only wanted to be alone.

The Landers, kindly friends of Janey's mother, let her alone. They had accepted Aunt Lucy's explanation that Janey "had got tired and needed a rest."

FOR two days Janey couldn't turn her eyes to the Sound. She couldn't look at the cove or the little rowboat that bobbed invitingly. Wave after wave of humiliation poured over Janey. Wave after wave of homesickness for John. And then a bleak self-knowledge.

"I'm in love with him," she thought, "and he doesn't love me—" and with that it was as though Janey had gasped a spar in the welter of the shipwrick of her self-respect. "John wouldn't let me do anything that would hurt me," she thought.

Aunt Lucy could undermine Janey's belief in herself but not her belief in John. "Maybe he doesn't love me but he's my friend." No one could take that away. No one could take away the days they had had together. The people who had talked were wrong—not John, not Janey. She hadn't let them spoil their friendship before. She wouldn't now.

It was as if day had come after an arctic night. Suddenly she felt the same peace and happiness she had when she was sailing with John. She went to sleep feeling as if John had said to her consolingly, "It's all right, Janey, they can't hurt us unless we let them."

"How rested you look, my dear," the old ladies chirped next morning.

"I'm a different being," said Janey. "I think I'll go out for a row." To herself Janey thought, "Because I've got some things to do."

She shoved off on the shining water." What a coward I've been," she thought.

Janey watched the boats bending to the wind on the Sound. A fleck of sail approached, came nearer and nearer. Janey saw that it was a yawl, rigged and perhaps thirty-eight feet over all. It came to anchor far out. Janey rowed to it. A tall young man stood on the deck, watching her.

"Janey," he called. "Oh, Janey! Come aboard."

Janey came aboard. John threw his arms about her and kissed her and kissed her again. He said nothing more than, "Janey, oh, Janey." And then. "Why didn't you write?" And then again, "Oh, Janey."

"How did you find me?" said Janey.

"Why did you run away?" said John.

"I didn't, I was abducted. I was put in a dungeon keep with two delightful old jailers."

"How did you get out?" said John.

"The way I did before," said Janey. "I thought myself out and you helped me. They couldn't keep me there unless I let them."

"Oh, Janey," said John.

"How did you find me?" asked Janey.

"Chauffeurs," said John calmly, "can be bribed."

Now they were weighing anchor. Now they were under way.

"Where are we going?" asked Janey.

"You've been abducted again," said John. "We're going where they can never get between us again, Janey. We're going to get a parson!"

"What did you run away for?" he asked. "To think," said Janey. "I've got to think about how to avoid getting married."

It Was a Cold Concert in Frozen Russia

FOURTEEN years ago, Serge Koussevitzky was conducting an orchestra wearing mittens on the banks of the frozen Volga. It is hastily explained that the mittens had so many holes in them that the musicians could finger the strings. "We must keep up with our music," said Kerensky, in the midst of the fighting, and Koussevitsky did the best he could. With his fingers still half frozen he went to Paris and climbed swiftly to the leadership of the Boston Symphony Orchestra. His great acclaim and his distinguished presence as he conducted the Bostonians at Carnegie Hall recently made all this seem "far away and long ago."

He is the only great virtuoso of the bull fiddle—the only artist to make it a solo instrument. Landing, unheralded in Berlin, from Paris, he hired a large room and filled it with empty chairs. Then he conducted to an invisible orchestra. Thus he rehearsed, and when he was ready he hired the best manager in Berlin to advertise his first concert—incidentally, he also had hired an orchestra. The fates swung a kindly baton and quick-timed him up the heights. He boycotts both Russia and Italy—the latter country for what Mussolini's bravos did to Toscanini. He is fifty-eight.

The Lure of the Adhesive Postage Stamp

By ETHEL SEYMOUR

EVERYWHERE today the Governments of countries make use of the postage stamp as propaganda, or advertisement of some sort of current happenings, of historical anniversaries, of scientific achievements, of humanitarian endeavors, of special events anticipated in the near future. The chief doings of the world are mirrored in the postage stamps of five continents and the remote islands of the Seven Seas.

From the humble centenary onwards, each fresh occasion seems to bring forth a commemorative stamp, and thus the history of a nation (often its geography); the history of an individual—certainly the outstanding accomplishment of famous and uncrowned persons—can be traced pictorially by the fortunate collector. Even the jubilees—silver to golden and diamond—receive the recognition of the adhesive postage stamp. To England belongs the honor of its invention and introduction.

First Master of Posts

IN 1509, Henry VIII appointed the first Master of the Posts (Sir Brian Tuke)—the Postmaster-General of later times.

In 1637, a proclamation forbade the carrying of letters by foot posts other than those of the King's Postmaster-General, except to places beyond the King's posts; and ever since, the carrying of the mails has been the responsibility and prerogative of the Government.

All letters and packets were carried by mounted postboys, or by foot-runners until, later in the seventeenth century, coaches, carried the mails along the great highways. Though passengers were accepted, speed was the chief concern; and, regardless of danger, they were driven over mountain roads at the swiftest pace.

"Coachman," said an outside passenger, "have you no consideration for our lives and limbs?" "What are your lives and limbs to me?" he answered, "I'm behind my time."

That was in 1837, when mail coaches were at their speediest, and the year that Rowland Hill's great project and invention were given to the public.

Hitherto all payments had been made by the recipients of the mails. It was considered that to the trouble of writing letters, or dispatching packets, should not be added the cost of carriage. Payment by distance, on delivery, was the basis of the postal system, and the average letter cost its receiver about sevenpence. Weight was a terrifying factor. A parcel of thirty-two ounces weight, posted at Deal, cost its London recipient £6. The recipient could have traveled the return distance twice, enjoying an inside seat in the mail coach, for that amount! Charges were unequal, and had become excessive. The franking privileges of Members of Parliament and of Peers was abused. Fraud, evasion and delay (occasioned by collecting) were ascendent.

Exorbitant Charges

ROWLAND Hill was not originally in the postal service. He was first a schoolmaster, then organizing secretary of a colonization scheme, and postal communication was all important. His mathematical brain, analyzing statistics, discovered that the cost of a quarter-ounce letter from London to Edinburgh—a distance of 400 miles—was about 1-36th of a penny, as against the postal charge of 13s. 3½d., and that an average quarter-ounce letter cost 4d. for fifteen miles.

Mr. Hill contended that a uniform charge should cover all inland distances, and should be prepaid. He had the backing of the country, and the ardent resistance of the postoffice officials and the vested interests. The public, it was said, would resist prepayment. The Postmaster-General declared that the immense increase in business would mean loss, instead of gain. He did not feel like the old Irishwoman who said: "I lose on every fowl I sell, but thank the Lord I sell a lot."

National objection to prepayment, and "loss of revenue" to the department notwithstanding, Rowland Hill pressed his scheme. At last a committee of the House of Commons was appointed to consider his reform, and recommended its adoption. It was included in the Budget of 1839, and received the Royal Assent in August.

To Rowland Hill's genius belongs entirely the introduction and adoption of the adhesive postage stamp, the symbol, to all, of the prepayment of packages, papers and correspondence sent by post, which hitherto had always been paid for on delivery.

The Lords of the Treasury, under the provisions of the first Penny Postage Act invited suggestions in open competition for stamps, stamped covers, and stamped paper to denote the prepayment of postal charges, and received about two thousand seven hundred variants.

Mr. Hill submitted to the Chancellor of the Exchequer two rough watercolor sketches of his idea for the prepaid postage label: "a bit of paper, just large enough to bear the stamp, and covered at the back with a glutinous wash, which, by applying a little moisture, might be attached to the letter," bearing the profile of England's Queen—"the English Mayflower" of nineteen Summers—preferred by him to armorial designs or national emblems, because the features of the reigning monarch are more familiar to the public eye, and less susceptible of forgery.

The First of Its Kind

THIS simple and beautiful portrait from the medal (by William Wyon, Chief Engraver to the Mint) "struck in honor of Victoria's visit to the City of London" on Lord Mayor's Day in the year of her ascension, is the first prepaid adhesive postage stamp of the world.

The penny rate for letters not exceeding half-an-ounce commenced on January 10, 1840, but it was found impossible to have the adhesive labels ready by that date.

From all parts of the country expressions of congratulation and gratitude poured in upon Rowland Hill, and he received an appointment at the Treasury for the superintendence of his scheme.

Though January 10 was to have been the birthday of the adhesive postage stamp, May 6, 1840, "was the date upon which the first adhesive postage stamp was officially given to the world." It was Penny Black, printed on greyish-white hand-made paper, with the profile of the girl-Queen upon a sable ground. Across the top the word "Postage," in the corners "V" and "R," across the bottom "One Penny," in the corners "check letters, indicating the position of each stamp in an entire sheet of 240 specimens, as a precaution against fraud." The Twopenny Blue was issued about the end of the month. These early Victorian stamps were popularly known as "Queen's Heads."

It was impossible to keep pace with the demand for the new invention. Half a million impressions daily being insufficient, the presses had to work night as well as day.

Humanity, not satisfied with an excellent benefaction, tried to make money for itself by fraudulent cleaning and resale of the postage stamp.

To prevent this the Postoffice consulted the great Farraday, and after much experimentation the too-permanent black was discarded for red. January 26, 1841, was the advent of the first red adhesive postage stamp—the Penny Red.

The Twopenny Blue

THE following month the Twopenny Blue was issued in more fugitive garb, with two distinguishing uncolored lines, one beneath "Postage" and the other above "Two Pence"—called by collectors the "Twopenny Blue with Lines," in contradistinction to the original Blue "without lines."

For more than three years, 1840-1843, these two postal values were the sole adhesive postage stamps of the world. Brazil was the first country to follow the example of Great Britain, and issued adhesive postal labels on July 1, 1843.

Above are some recent adhesive postage stamps from parts of the Empire, far and wide. All have an important place in the philatelic system.

For nearly seven and a half years the 1d. and 2d. denominations met the need of their native land, but increasing correspondence with the British Colonies and foreign countries needed higher values. The letter rate and the registration fee being one shilling each, the beautiful embossed Queen's Head Shilling adhesive postage stamp was issued December 11, 1847. The initials "W.W." (William Wyon) and the die number are upon the bust.

The following year the reduced postage rate to France was met by an embossed ten pence adhesive postage stamp, issued November 1, 1848. Two months later the French Republic, under the Presidency of Louis Napoleon, issued the first French adhesive postage stamp on January 1, 1849.

More than five years later the rate to France and the registration fee were again reduced, and on March 1, 1854, the embossed six pence adhesive postage stamp was issued.

Perforation Adopted

IT was in 1854, fourteen years after the introduction of adhesive postage stamps, that perforation was employed to facilitate their separation. Hitherto they had been divided from each other by means of scissors or penknife. The Government officials cut them us into convenient blocks, and purchasers, after cutting them into single copies, kept them tied up with ribbon, or cotton, in little packs. From 1847 to 1853 Henry Archer experimented with his roulette, and many of his unofficial perforations went through the post before the Government bought the patent of his machine. Experimentally perforated stamps of this period possess considerable value.

By 1855 a duplicate copy of the Red Penny became necessary, the original die being too worn. The first printings from Die No. II were issued in February.

The rate to France being still further reduced to fourpence, Messrs. de la Rue, suppliers of the fiscal stamps to the Inland Revenue Department, printed the "Four Pence" adhesive postage stamp, issued July 31, 1855, by their patent electrotype process. By the end of the ensuing year (October 21, 1856) the six pences, and (November 1, 1856) the shilling stamps were surface-printed.

In 1862 were issued (January 15) the bistre "Nine Pence" for letters to India, Australia and Brazil, and (May 1) the deep carmine-rose "Three Pence" for letters to Belgium and Switzerland.

On July 1, 1867, appeared in dull blue the first "Two Shillings"—the brown edition of which (February, 1880) is valued by Gibbons at £18 unused; and the rose "5 Shillings," the November, 1882, edition of which is valued at the same. In used condition, at £10 and £5 respectively.

The Halfpenny Rate

MORE than three years later (October 1, 1870) came the halfpenny newspaper rate, and on the 14th of that month was issued the first "½d." adhesive postage stamp—an exact horizontal half of the Penny—companioned by the "Three Half Pence," both rosered. A "Plate 9" Halfpenny is valued at £7 unused, and £1 used.

Nearly five years later (July 1, 1875), the issue of the "2½d." adhesive postage stamp was necessitated by the establishment of "a universal 25 centimes rate on one-half-ounce foreign letters" agreed to by "the first Parliament of Mankind"—the Postal Union, which met at Berne in 1874.

In 1876 the "Eight Pence" stamp to Australia, via Brindisi, was issued on September 11.

Two years later the grey-green "Ten Shillings" and the brown-lilac "One Pound" appeared. Though chiefly fiscal, they were in use for foreign postage.

By March 1, 1881, a deep-indigo "Five Pence" was provided for postage to India and China, and for one-ounce letters in the Postal Union.

Postage and Revenue Stamp

THE Revenue Act, 1881-3, authorized the use of revenue stamps for postage. The first "Postage and Inland Revenue—One Penny" (lilac) was available on June 28, 1881. From November 1 of that year the adhesive telegraph stamps were no longer required, and the highest value, the handsome horizontal oblong "£5—Five Pounds," was issued as "Postage" on March 31, 1882. An unused copy on bluish-tinted paper is valued at over £100.

The next year the lilac "2/6—2 Shils & 6 Pence" appeared in July as "Postage & Revenue," and on August 1 the horizontal oblong "Postage and Revenue—Nine Pence," surcharged in carmine "9d.," was issued for Parcels Post service, which was inaugurated on that date.

On April 1, 1884, the erstwhile Telegraph "£1—One Pound" was issued as "Postage," accompanied by a series of "Postage and Revenue" from three half pence to one shilling—four in lilac, and five in dull green. Being too much alike, the values of the series were confused, and they were to have been replaced during 1885 by an entirely new set, starting with "One Halfpenny." It was, however, January 1, 1887 (Victoria's Jubilee Year), before the new and very ornate series was on sale. Though in no sense commemorative stamps, they have become quite undeservedly known as the "Jubilee series." One, only, has special value—the "3d." purple-brown on orange, catalogued by Gibbons at 90s. unused and 25s. used. They are all bi-colored.

To the above series was added, in February, 1890, a purple and scarlet "10d." for parcels post. In April the Universal Postal Union required all adhesive postage stamps of ½d., 1d., 2½d. and equivalents to be issued in green, red and blue, but the lilac Penny persisted until 1902.

Honor for Inventor

JANUARY 22, 1901, closed the long reign which witnessed the birth of the adhesive postage stamp.

Nearly twenty-two years previously Rowland Hill had gone to his rest in Westminster Abbey—an honor his country accorded to him when he died in August, 1879.

His appointment to the Treasury, in 1840, terminated two years later when the Liberals went out of office. They returned in 1846, and Mr. Hill was appointed a secretary to the Postmaster-General. That year the public presented him with over thirteen thousand pounds ($66,800) as an expression of gratitude for his services. Eight years later he became Chief Secretary of the Post Office. He was created a K.C.B. at the end of another eight years. He retired in 1864, retaining as his pension his annual salary of two thousand pounds ($10,000). Parliament voted him twenty thousand pounds ($100,000), and Oxford University honored him with the degree of D.C.L. Fifteen years later, not many months before his death, he was presented with the Freedom of the City of London.

A painting by J. A. Vinter, R.A., of the white-haired Sir Rowland, showing the broad, high forehead, firm, well-formed, clean-shaven lips and clear eyes, uncompromising and direct, is in the National Portrait Gallery adjoining the National Gallery of England.

No favorite with the Government throughout the many years of his employment, untiring, efficient, optimistic, Hill's twenty-two years' service justified the fighter and reformer in him. As Chief Secretary his labors were of immense value; and on his retirement he could claim "the almost universal resort to prepayment of correspondence . . . by means of stamps"; the establishment of the Book Post; the Post Office Savings Bank; the eventual, and great, financial success of the Penny Post. Not only did the Postoffice not lose by it, but in a few years its revenue had risen, while in the present century the annual surplus is derived almost entirely "from the writer of the penny inland letter."

His interest never flagged. "Postal Reform" remained with him to the end of life. Every foreigner he met he questioned about matters postal in his native land, forming a low opinion of those who took no interest in this department of their Government.

"When you go to Heaven," said someone to him, "I forsee that you will stop at the gate to enquire of St. Peter how many deliveries they have a day, and how the expense of postal communication between Heaven and the other place is defrayed."

Bi-Millenary of Virgil

OF all commemorative adhesive postage stamps the most beautiful, and most beautifully-executed series, was issued for the Bi-Millenary of Virgil in October last. Italy's Ministry of Foreign Affairs, her Director-General of Fine Arts, and her Postal Administration all collaborated in the inception and production of these works of art. They carry a message to every Italian abroad. Each value bears on its left-hand panel "Secondo Millenario Virgilliano" (Second Virgilian Millenary), on its right an exhortation: "Antiquam Exqurite Matrem" (Seek your ancient motherland), with figure drawings illustrating quotations from Virgil's "Æneid," "Georgics" and "Bucolics": Symbolic Italy—great parent of fruit; the joyful shout on first beholding Italy; the hearth and the glowing pine; the mother of happy children; the plenty and felicity of agriculture; "Behold for thystif this land"; my home this country is"; Symbolic Italy—great parent of fruits; the authority of Rome; the boundless empire of the Air Post; and the valor and pride of youth.

Next in historical importance, perhaps, will rank the commemorative stamps of the Vatican State, the first series of which were issued in August, 1929. They all bear at the top "Poste Vaticane," across the bottom "MCMXXIX"—the lower denominations carry the Papal arms and the values; those above one lire the portrait of Pius XI, Sovereign of the State. The "Expresso" are of double width.

France has issued many beautiful commemorative stamps. The "Caisse d'Amortisment" (Sinking Fund) issue—of which 1932 should be the fourth—is a remarkable acknowledgment of the monetary value of the adhesive stamp. But the habit of issuing to the public stamps "whose use is optional," and whose raison d'etre is other than the prepayment of postal charges is not to be commended. All the stamps of Great Britain are bona-fide postal issues.

The adhesive stamp commemorating "the introduction of Penny Postage for the British Empire" is a bi-colored Mercator's projection showing the Empire in red—the 2c—Canada Postage—Xmas 1898" bearing the Imperial Crown in the centre top, and across the bottom the motto: "We Hold a Vaster Empire Than Has Been."

Presented to the King

AT its ninth congress, held in 1929, at the birthplace of the adhesive postage stamp (London, England), the Universal Postal Union presented to King George V a gorgeous stamp album containing reply-letters from every country and dominion in the Union. The King is an ardent philatelist.

Of famous collections, the first and foremost is in the British Museaum—bequeathed to the nation by T. K. Tapling, M.P., in 1891. The astounding collection of the late Baron Phillipe Ferrari de Renotiere, having been sequestered by the Government of France as "enemy property," was dispersed by sale in Paris about ten years ago. America is becoming a collecting nation.

The Royal Philatelic Society, 41 Devonshire Place, London W1, England, founded in April, 1869, embraces the great luminaries of the philatelic world. Next comes the Junior Philatelic Society, 44-5 Fleet Street, London, E.C.4, for the beginner and the less ambitious. The Canadian Philatelic Society is in Toronto, at 171 Keele Street. There is also the American Philatelic Society, dating from 1886.

Shrines of Britain's Glory

By CHARLES CONWAY

The Bloody Tower

IT has been truly said that each of the many buildings comprising the Tower of London is a long chapter of British history, full of violence and bloodshed, and this statement is especially true with regard to the Bloody Tower. This square and menacing gatehouse, whose gloomy archway provides the main entrance into the inner ward of the fortress, was originally known as the Garden Tower, but the many foul and tragic deeds committed within its walls gained for it its present name, which was first applied to it in the reign of Elizabeth.

The foulest deed in the history of the Bloody Tower was the reputed murder there in 1483 of the youthful princes, Edward V and his brother, Richard, Duke of York, who are said to have been slain in their sleep at the instigation of their uncle, Richard, Duke of Gloucester, afterwards Richard III. According to the well-known and widely believed story regarding the fate of the princes, the Duke of Gloucester, who had taken his nephews from the custody of their mother, the widowed queen of his brother, Edward IV, to the Tower of London, held them as prisoners until he had secured the throne for himself, and then ordered them to be assassinated secretly.

It was, however, never satisfactorily proved that the young princes were actually murdered, nor is it at all certain that the bones which were discovered hidden in the wall of the White Tower two and a half centuries later were those of Edward V and his brother. There is no more execrated monarch in British history than Richard III, who is popularly credited with having paved his way to the throne by assassinating, not only the two princes, but also his brother, the Duke of Clarence, and many other persons, but the present writer is one of those who is inclined to believe that the last of the Yorkist kings of England was by no means as black as he has been painted.

An Unscrupulous Ruler

HIS successor, Henry VII, was one of the meanest and most unscrupulous of British sovereigns, and, in order to secure himself upon the throne, he encouraged the enemies of Richard III to vilify the memory of his predecessor to their hearts' content. It has been abundantly proved that the contemporary historians made the most fragrant misrepresentations regarding Richard's personal appearance and manners, and also as to his genius as a statesman and a soldier, so it is not unreasonable to regard their other statements with grave suspicion.

Apart from the murder of the young princes, however, there is associated with the Bloody Tower a lengthy and well-authenticated list of diabolical deeds, which provide ample justification for its name and its evil reputation, and among the most notable of the many atrocities perpetrated within its walls are the assassinations of the eighth Earl of Northumberland, Sir Thomas Overbury and Arthur Capel, Earl of Essex.

Northumberland, who was placed in the Bloody Tower when he fell under the severe displeasure of Queen Elizabeth, was recorded officially as having committed suicide, in order to avoid death on the scaffold and the resultant confiscation of his estates, but as a matter of fact he died from a series of savage dagger wounds, which could not have been self-inflicted, and he was undoubtedly the victim of hired assassins. A similar official reason was given for the death of the Earl of Essex, one of the few honest and patriotic statesmen of Charles II's reign, who was discovered with his throat cut in such a manner as to preclude any possibility of his death being a suicide one.

Victim of Tangled Plot

SIR Thomas Overbury, the poet and friend of Sir Walter Raleigh, who was the victim of a most sensational and tangled plot, suffered an agonising death from doses of slow poison mixed with his food. The Lieutenant of the Tower and three others implicated in the murder were executed, but the Countess of Essex and her paramour, the Earl of Somerset, who were the instigators of the murder, were permitted by James I to escape punishment. The notorious Mrs. Turner, who supplied the poison, was the inventor of a yellow starch, which was extensively used for the stiffening of Jacobean ruffles, but the fact that she wore a pair of yellow stockings when she was executed at Tyburn resulted in the use of starch of that color being permanently abandoned.

The list of celebrities who suffered imprisonment in the Bloody Tower is a lengthy one. In the reign of Mary, the Duke of Northumberland was lodged there from the time of his arrest until he went to the scaffold for his attempt to secure the throne for his daughter-in-law, the innocent Lady Jane Grey; and later Archbishop Cranmer, Bishop Ridley and Bishop Latimer spent some time together within its walls prior to their being sent to Oxford, where the three prelates were burned at the stake for refusing to renounce their faith. The gallant Sir Walter Raleigh spent a large portion of his imprisonment in the Bloody Tower, where he was visited by Prince Henry, and relieved the monotony of his confinement by writing his "History of the World" and brewing medicines.

Threatened Torture

IN the reign of Charles I, John Felton was visited in the Bloody Tower by Archbishop Laud, who threatened the murderer of the infamous Duke of Buckingham with diabolical torture in a futile attempt to induce him to implicate others in his act; and a few years later the primate was himself imprisoned in the same cell, from the windows of which he blessed Lord Strafford as that unfortunate nobleman passed on his way to the scaffold on Tower Hill. Sir John Eliot, the undaunted patriot, who was subjected to inhuman treatment by the vindictive Charles I, died from a wasting disease contracted in his cold and draughty cell in the Bloody Tower, which in the reign of the Merry Monarch was the place of imprisonment of Col. Hutchinson, the parliamentarian, and William Penn, the founder of Pennsylvania.

Soon after the revolution which placed William and Mary upon the throne, Judge Jeffreys, the most infamous character in the annals of the English judicature, was consigned to the Bloody Tower, where he spent the last miserable days of his life, and died of delirium tremens. The last notable prisoner to be lodged in the ill-starred building was Thomas Thistlewood, the leader of the Cato Street conspirators, in 1820.—(Copyrighted.)

Soliloquies in Victoria's Suburbia

THE Indians tell us that in the old days the handsome red-headed woodpecker was a common enough sight throughout Saanich, but he has become rather a rara avis today. No doubt there are many of them in the deep woods, but they are shy birds and not fond of human companionship. Therefore, when each year two of these woodpeckers come to our neighborhood to spend the Spring and Summer, we feel that we are among the privileged few whom these fastidious birds will tolerate.

They are easily the most distinctive of all the wild birds, not, of course, including the game birds, with their fine dark coats glistening like satin and their scarlet headdress. Much larger than the common woodpecker or "flicker" as he is commonly called. A few weeks ago when our friends first arrived, we sat down in the heart of the woods and watched them. They had flown apparently in a straight line from Big Saanich, and they alighted on two trees quite close to us.

We were the more interested in them as we had just been reading a dissertation upon the wooing of woodpeckers which was written by an English bird-lover, who makes the claim that the "drumming" of these birds is really the mating call. He is inclined to the theory that this sound is produced, not so much by the impact of the bird's beak upon the dead branch of the tree, but instead from the throat of the woodpecker, as "the cooing of pigeons, the hoot of owls, the purring of the nightjar, the melody of the nightingale—in fact the uttered love song of every bird which, in the Spring, pours out its heart in the English woods."

Cannot Be Imitated

THIS naturalist asserts that it is impossible by any mechanical means, with so small and light an instrument as a woodpecker's head and beak, to produce by striking dead wood, a sound which can be heard at the great distances to which the drumming of the woodpecker carries, and to prove this he made a small contrivance with a tooth from a large comb fastened in a piece of hardwood, in turn fastened to an iron rail, to give it every chance of resonance. Then he tapped smartly on a dead oak branch hard enough to make indentations, and produced no more than a sound which he said resembled that of a nuthatch pecking a nut, with no similarity whatever to the drumming of the woodpecker, which has been likened to "the boring of a large auger through the hardest wood and the snorting of a frightened horse."

However, we do not see how it is to be proved whether our scarlet-crested friends and the rest of his family do their wooing or their hunting while they are making their song. But we rather favor the latter theory, although we can vouch for the distance the sound carries as we have been wakened up morning after morning by the summons. While we watched our two arrivals the other day, one of them, a little larger than the other, and with a taller crest, made most of the noise. The other, which we suppose was the female, contented herself with flying about within a small area, and only occasionally alighting. The male bird went at his "drumming" in a most impassioned manner, sending little, dry bits of dead sticks clattering down all around him. But as a matter of fact, he did not seem to be eating just then. On the other hand, we have watched both kinds of woodpeckers many times when we were quite sure they were enjoying a meal of the grubs found under the bark which they dislodged. Possibly our English naturalist friend is right, and these birds make a sort of combination of the drumming a call to the mate asking her to notice him and what a splendid provider he will be if she decides to favor his suit.

Have Different Methods

ON the other hand we have watched the flickers during the mating season, and apparently the "drumming" does not enter into their wooing at all. They fly about one another, never very close, and occasionally alight on the ground, and look at each other, twisting and turning their heads around in a very coy way; flying aloft, to come down again speedily, and start these droll little antics all over again.

Speaking of birds, the humming birds are here and already nesting. They arrived about the first of April, which is the usual time. But they must have found it a little damp and chilly this year. They, too, are very friendly birds around our house in the trees. Two of them build their tiny home each year close to the house, where we can watch all the eager preparations; the mother on the eggs and finally the small family with their greedy mouths, and their sketchy bodies. But we have never yet witnessed the flight.

The other day when we were reading a very new article on the wild flowers of our coast we came upon another name for the Calypso Bulbosa. It was called the Fairy Slipper instead of the Lady Slipper, which appellation we have always used. We think that Fairy Slipper is a much more suitable name, and mean to adopt it ourselves. Then there will not be the confusion which now exists between it and its yellow sister. They are not, as a matter of fact, very much alike, though they are both small wild orchids. Our own Calypso Bulbosa is, to our way of thinking, very much more lovely and delicate and it has an exquisite perfume which is lacking in the other flower.

This Spring has seen more of these exquisite blossoms in the woods than there have been since the old days before the forests were disturbed by the loggers; due, doubtless, to the excessive rains. They love the wet; love to stand with their tiny roots in always damp moss. And the mosses themselves this year are very much thicker and more luxuriant than they were last year. Even patches where game birds had broken it all away in their search for bulbs, roots and insects, and left only the sad grey rock. A half year of nature's handiwork had worked a miracle of restoration. There are no bare places anywhere to be seen. Moss and stone crop and saxifrages and liquorica ferns, the Ubiquitous Veronica and the tiny Mimulas are everywhere. The Valerian is just coming into bloom, showing its first lovely blush. Shortly the heights of Saanich will be at their best.

"Are you looking for something in men's clothing, sir?" said the shopwalker to a harassed-looking customer.

"Certainly not," was the reply. "I'm looking for something in women's clothing. I've lost my wife."

Running Down the Rhino

By John Alfred Jordan, F.Z.S.
Hunter, Explorer, Nomad
Illustrated by B. C. Keates

THERE are few animals about which the opinions of hunters vary so widely as rhinoceros.

Some speak of him as a stupid brute whose slow wits make him a comparatively easy game. They also say that there is little danger in attacking him. Others class him with the most dangerous of beasts, quick to retaliate and unwavering in his charge. As I have heard both versions from men of undoubted experience and judgement, I have wondered at the divergence of opinion. I can only explain it by one of two possible alternatives.

One is, that the behavior of the animal depends on the vicinity in which it is found. In those places to which few men have penetrated, the rhino possibly regards man as an insignificant little intruder, rather beneath his notice. On the other hand where man has made his presence felt, the rhinoceros has, like other beasts, realized that the approach of this small biped is the forerunner of danger and death. Therefore he carries the war into the enemy's country, acting on the saying that "thrice warned is he who gets his blow in first."

The other solution may lie in the fact that the rhino is, undoubtedly, not a quick-witted brute and so his actions are utterly uncertain. He may charge, or he may pass you by. He may attack with a mad fury, or he may trot away.

On one occasion I had drifted into a village of the Lumbwa tribe, and had remained there to rest and trade with the tribe. I knew the Lumbwa well and on this afternoon, they had arranged a dance of the men and boys for my edification.

The dance was at its height, drums booming and the warriors leaping high, with deep guttural cries or weaving in and out with measured steps and a wonderful sense of rhythm. Into the midst of the dance there rushed, with scant ceremony, an old woman. The dance stopped abruptly and the warriors crowded around her, but so out of breath was she that she could only pant out the word, "Kipsioreget." This is Lumbwa for rhinoceros. At last she was able to tell us her tale.

Destroyed Native Hut

A RHINO had attacked, and destroyed, one of the huts. The Lumbwa do not build compact villages, but the huts are scattered here and there, wherever a convenient site occurs, or the taste of the builder dictates, and often these huts are at a considerable distance from one another. The hut which had been torn down was nearly two miles distant, and it appeared that there was no one in the hut at the time of attack, and the beast had charged it for no other reason than sheer devilment.

The elmorance, or fighting warriors, at once armed themselves and declared their intention of tracking and spearing the offender. I had often heard of rhinos being speared by the Lumbwa, but up to that time, I had never seen it done and so was very anxious to accompany them. When I suggested it, however, the warriors held a short shauri (council) some of them shaking their heads in disapproval. Somewhat surprised, I asked why they objected to my going with them. I soon found out that it was not I, but my rifle, that they did not want. This was to be an affair of spears alone, and a rifle would spoil the sport. I pointed out that I should be unarmed and helpless. They assured me that I should be in no danger as they would place me in a safe position with a guard of spearmen. Seeing that this was the only condition upon which I should be allowed to go, I agreed to it with what grace I could muster, but with many misgivings.

This being settled, we started off for the scene of the crime, there to pick up the spoor of the rhino and track him down.

When we arrived at what had been a hut, I was amazed at the utter demolition accomplished. Not content with charging through the hut, he had ripped and trampled it, tearing it piece from piece, until there was nothing left but a heap of thatch and sticks. He had even rolled on the thatch, as though fearing to leave anything undestroyed. What had drawn his fury on the hut, or what impish humor had impelled him, was a mystery. The natives were of the opinion that the beast was mad, and were in high glee, for a mad rhino, they said, would provide a right royal sport. They took up the trail in high spirits, shouting and laughing in anticipation of the coming fight. As we proceeded they settled down to business, keeping a wary look out for the rhino.

Tracked Three Rhinos

THE spoor led us on for about three miles when we came to a little forest. Four men entered the forest as scouts, to try to find the whereabouts of the beast. We sat down and waited. In about twenty minutes they reappeared with the news that they had found the spoor of three rhinos. These they had followed, and had seen two of the animals quite close together, but had been unable to locate the third.

The leader of the hunt immediately marshalled his men. First he detailed two, to act as a guard for me. A small party were to enter the wood as beaters. The main body of the hunters he formed into two lines, the lines being about ten yards apart. I and my escort retired a short way, and took up a position near a large tree. I questioned one of the warriors, and he explained the plan of campaign. The party of beaters who had gone into the forest would work their way cautiously round the rhinos. Then they would rush them with shouts and waving spears, and drive them into the line of death formed by the waiting warriors.

It was a strange picture! The two lines of natives silent and motionless, their great shields before them, their spears glinting back the sunlight, and, behind them, the dark forest that would presently give up their quarry. It seemed to me that hours must have passed, though, in fact the sun had scarcely moved a finger's-width, before we heard a distant shout. A ripple of anticipation went down the line of spearmen.

Another shout rose from the forest, and then a babel of shouts, yells and beating of trees and bushes. Above the noise of the beaters we heard the puffing and squealing of the driven beasts. Nearer and nearer they came and the warriors' bodies grew tense as drawn bows. Spears were raised ready for the deadly plunge. Then out from the scrub lumbered the rhinos, fairly into that terrible lane. A spear flashed, and a squeal of rage told it had driven home. And now where all had been stillness and silence but a few minutes before, there was a perfect tornado of sound and movement. The warriors leapt to the attack with yells of excitement, and the squeals of the rhinos mingled with the thunder of their charge. But their race was run, the lumbering gallop became a trot, and the two great beasts subsided under the deadly hail of iron blades, into inert heaps, bristling with the shafts of spears. Every spear found its mark, twisted and bent, in the bodies of the two dead rhinos.

Caught by Third Beast

I HAD brought a camera with me, and now went forward to get some pictures of the dead rhinos, as their slayers clustered round them. I had just picked a good position and had snapped one or two photographs of the group when, from behind me, came a sudden crashing of the undergrowth, and the same unmistakable puffing. It was the third animal that the beaters had been unable to locate. We were fairly caught. The warriors' spears were embedded in the tough hides of the dead beasts, and even those that they were able to withdraw were bent so as to be practically useless. Some of them had retained their short stabbing swords, but these were inadequate weapons. Unarmed and helpless, I took cover behind a tree.

For the fraction of an instant the rhino paused, as though choosing a victim. Then, with lowered head, he charged. At this first rush he drove his horn through the back of a warrior. Flinging up his head he lashed the body right and left to disengage his horn, and, succeeding in this, he plunged amongst the rest of his foes. Never have I seen greater courage than was shown by the warriors in that encounter. No thought of flight, or standing back to let a comrade face the danger, entered their minds. Those that had managed to dislodge spears from the dead rhinos, plunged them into the body of this fierce enemy. The rest thrust and stabbed with their swords, dashing in and delivering a lunge and out again in a flash. Some even slipped right under the maddened beast and pierced his belly. The din was terrific. Twice I saw the deadly horn thrust upward, and each time a warrior was literally torn open and disembowelled. A third slipped, and the huge foot trampled him to a shapeless pulp. And I, standing by in impotent rage, cursed the foolhardy courage of these men, who had forced me to leave my rifle behind! For one shot would have saved the lives of four brave men.

It was over, and the huge carcass lay quivering in the midst of the panting natives. I joined the warriors and listened to their talk. I soon became aware that what most engrossed them was the fact that they had failed in their skill as hunters in overlooking the third rhino and allowing him to catch them unprepared. The death of their four companions seemed to leave them unmoved. I spoke of this to one blood-stained veteran leaning on a twisted spear shaft, and commiserated with him on the loss of these men to the tribe. He seemed slightly surprised at my way of looking at it. With a slight shrug of his shoulders he spoke his philosophy.

"Of what use to grieve? Death comes to all. To these four today, to you, or to me, perhaps tomorrow. The spear of death finds each at the appointed time, and no shield will ward off the blow. The horn of the rhinoceros, the bite of a snake, or the spear of an enemy! These were better, much, than to die of sickness or old age. They died as warriors die, and death, after all, is no great matter. Besides, these were no children. They knew the rhinoceros was no gentle beast, and those who went out to spear him, came home or—did not come home!"

In the dash for safety I had collided with one of the natives, and my camera had been flung from my hand. I saw bits of it here and there, trampled into the ground, so I got no records of the fight. When we returned, I found the old warrior's philosophy reflected in the families of those who did not come home. These received the news with great lamentation, but I distributed all the trade goods I could spare, amongst them, and in an hour or less they were chattering and laughing over their new treasures. Their grief was assuaged, as one might distract the attention of a child from a broken doll.

With lowered head he charged. At his first rush he drove his horn through the back of a warrior. The din was terrific. Four men were torn open and trampled to shapeless pulp. And I, standing by in impotent rage, cursed their foolhardy courage.

I suppose everyone who has looked at books on natural history is familiar with the general outline of a rhinoceros. But usually pictures show his as a sluggish lumpish brute, incapable of speed or agility. This impression is entirely wrong, as the episode I have just related shows. When one looks at his three tons of flesh and bone supported on squat legs and covered with folds of thick black hide, one is apt to forget that nature has equipped him with a very adequate driving force in the steel-like muscles and sinews.

On leaving the Lumbwas it was my intention to strike straight across to the Kisi country. At that time the Kisi was an unopened territory to white man, and I was anxious to see what it contained. The paths followed by the natives were extremely tortuous, and I hoped to save a few days by striking across in a straight line. Before long I had cause to wish I had been content to follow any path, twist though it might.

Our troubles began the first day, for we encountered miles of elephant grass. This giant grass grows to a height of ten or twelve feet and is so thick that one has to force one's way through it as a swimmer breasts the water. It is like the progress one tries to make in a nightmare. One's arms ache with thrusting it aside, it entangles the feet and chokes the breath, and it seems to accumulate all the heat of Africa, and pours it over the wearied traveler. However, we perserved and won our way through it. Even then our troubles were not over for though we found ourselves in open country, it was full of small swamps, through which we had to wade, often waist-deep.

Lets Rhino Pass By

AT about five o'clock, throughly fagged out, we made camp. We were on an open plain, and not a tree or bush showed for miles. Evidently a fire had swept it at some time, for, after much searching, my boys found bits of charred stumps and roots with which to make a fire. I had just sat down to supper when shouts from the natives brought me wearily to my feet again. "Farau" they shouted, "farau" and pointed to a swamp. "Farau," in their dialect, means "rhinoceros," and I hastily searched for my rifle. The great beast, however, stopped on the far side of the swamp and showed no intention of crossing. My boys urged me to shoot him, but I knew that if I did so, the natives would want to stop and cut him up, and probably indulge in a feast. I had no wish to delay the journey in this way, so let him be. I wished later that I had acceded to their request.

Knowing the peculiarities of the rhino, I stationed a boy on guard by the small fire in front of my tent, and armed him with an old Snyder rifle. I turned in early and was soon asleep. I awoke with a start, and for a moment I wondered if this was an earthquake, cyclone, rhinoceros or liver. The tent was rocking and bulging in all directions. I had scarcely gathered my wits when the pole gave, and down came the tent on top of me. The tent seemed extraordinarily heavy, but I fought my way beneath it as quickly as I could. Just as I got my head free I heard the puffing of a rhino. The next instant there was a flash and report as the sentry fired. To my intense relief I heard the rhino beating a retreat, for I was in no position to wish to engage his attention. I scrambled out and got to my feet, and then the weight of the tent was explained. There, huddled together like a basket of frightened puppies, were my gallant porters, sitting on the ruins of the tent! Shamefacedly they explained what had happened.

The rhino had come puffing towards the camp, and a shout from the sentry had aroused them. At once the brute had charged, and, my tent being the only retreat that offered itself, they had climbed it with one accord, with disastrous results to the tent. My voice and language lacked restraint, as I told them my exact opinion of themselves, their forebears, and their doings. I hope it impressed the natives! It must have impressed the rhino unfavorably, for, as my oratory was at its height, he came thundering down on us. Luckily the sentry had had sufficient sense to reload the old Snyder.

Snatching it from him and yelling to the boys to get my rifle from under the tent, I fired point blank at the mighty bulk as it plunged towards us. A Snyder produces a great deal of flash and noise, and, though I had no hope that the bullet would penetrate that armor-like hide, I relied on the moral effect to swerve him. Fortunately for us it did turn him and he hurtled past us like an express train. I made the boys put the tent up again while I continued my interrupted diatribe. I hoped the rhino might be listening and again register an objection, for I was now repossessed of my express rifle, and quite ready to receive him.

But we saw no more of him. There was no sleep for me, however, and I sat down and waited for him until morning. As soon as it was light, we examined his spoor, reading from it, the story of his activities of the night. The spoor showed us that he had walked all round the camp, investigating us. Probably he had made up his mind that we were not there, when the sentry saw him and shouted. This, and the yells of the awakened boys, had brought him down on us. Had they kept quiet, it is quite probable he would have passed on, as his little short-sighted eyes were probably unable to distinguish more than the mear outlines of the tent.

Is Extremely Short-Sighted

IT is probable that this short-sightedness is in part responsible for his reputation for stupidity, for if he gets wind of an enemy he will charge blindly in a straight line. It is comparatively easy to avoid his rush unless one attacks him. Brought to close quarters he can see quite well enough to spread death and ruin around him. I have known him charge right into and through a safari for no apparent reason. He has probably seen that there is a large moving object near him, and, his suspicions aroused, he charges first and looks afterwards.

Before we reached the Kisi, I had another affray with a cow-rhinoceros which nearly ended in disaster, but which fortunately finished on a note of comedy. I had with me a fox terrier, who, after the manner of his kind, felt quite competent to deal with anything, from a mouse to a mountain. He was conducting the exploration of a clump of trees when he disturbed the cow rhino. She at once attacked him in a series of short rushes. He danced away from her with staccato barks of delight, always in our direction. This brought her near enough to us to give her our "wind" and she promptly charged. I fired as she came, but failed to stop her. The natives took refuge in the mimosa trees. A painful refuge, but the way, as the mimosas are arrayed with very sharp thorns, but the boys preferred them to facing the rhino.

One boy had the bad luck to select a tree which baffled his efforts to climb it. Just as I fired the cow got his scent and charged for him. With a yell of consternation, he dropped into the long grass. I tried to bring her down before she reached him, but my bullet struck too low, and missed the brain, and I saw her trample over the spot where the boy had fallen. My shot, however, turned her attention to me, and back she came, squealing with rage. I fired again, and this time found the spot, and she came down. It was lucky that the bullet did its work, for she was a great deal closer than I liked. We went to see if the boy whom she had charged was still alive. To my surprise he was not there. I was gazing around me to see what had happened to him, when I caught sight of him peering cautiously round the tree. When he had made quite sure that I was not the rhino come in search of him, he came from his shelter and explained what had happened. When he fell, he said, luckily for him, not attempted to regain his feet, but had scrambled on all fours behind the tree, just in time to miss those deadly, trampling feet by a matter of inches. Having gained this place of concealment, he had definitely decided not to leave it until he was quite sure the rhino was beyond further mischief.

I could [illegible] many other encounters with these brutes, showing various reactions on their part to rage, surprise, or fear, but those I have related, will, I hope, give the reader some idea of the chances and dangers to be encountered by those who invade the privacy and incur the wrath of the huge, blundering, sometimes terrible, rhinoceros.

The World's Largest Treasure Hunt

By E. F. BRAYHAM

WHILE the present world-wide depression has been attributed to many causes, it is generally conceded that maldistribution of gold has contributed in no mean measure to the accentuated decline in commodity markets. In so far as Canada is concerned, considerable strides have been taken to mitigate the evils of gold shortage; within the past decade the Dominion has stepped up production by 125 per cent and in the meantime displaced the United States (excluding the Philippines) as the world's second largest producer of the yellow metal. Since the race for accumulation proceeds between the United States and France, it is interesting to know that a hoard valued at over six hundred million dollars in gold is being sought for in India. This hoard proves to be the world's largest treasure hunt, for it lies buried in Derawar, surrounded by seven magnificent mausoleums built by one of the ancient rulers of the state of Bahawalpur.

Its supposed site has been pointed out by an old Muslim fakir, who claims to have solved the cryptic problem which for many centuries has defied all-comers. One may well ask where did this board come from? Legend answers that the nucleus belonged to Alexander the Great with countless further riches added to the secret treasure by a chain of successive rulers who wanted to "bank" their annual revenue safe from the avariciousness of invading marauders. And if the prophetic legend comes true, then Derawar will become one of the world's wonders and His Highness Sir Sadiq Muhammed Khan Abbasi Bahadur Ruku-ud-Daula Hafif-ul-Mulk, K.C.S.I., K.C., V.O., ruler of Bahawalpur state, will be one of the richest of all India's millionaire princes.

The treasure is estimated to total $625,000,000 in gold and jewels and it is accessible just for the digging. An amount more than the total value of gold produced by Canadian mines in the twentieth century!

It all commenced when Alexander the Great, enthused with his conquests farther north, sailed down the River Indus and landed upon a spot still marked by an ancient bastioned fort which throws its bulging shadows across the place where a Croesus' fortune lies no deeper than the jackals can dig. The fort was not there then, but exclaimed Alexander with his favorite oath, "By Jupiter Ammon, this place shall be renowned for eternity!" Today the river's course has changed so that the Indus flows ten miles away with the railroad track now creeping across the desert some fifty miles distant. But Derawar, where the mausoleums still stand with its frowning deserted citadel as a background to the gleaming white marble of a mighty mosque. And somewhere between the mosque and the seven mausoleums is said to be the $625,000,000 worth of gold beneath the ever-burning sands of the great Sino desert.

Seventy miles from the nearest nerve-centre of civilization, reached by camel or a desperate motor dash at fifty miles an hour on a desert surface that would be ideal for the world's speed trial, lies Derawar, one of India's little known spots, and even its owner, the Nawab of Bahawalpur, visits it only on the rare occasions when he pays homage to his ancestors, and will himself make his last earthly journey across that desert which lies between two mighty rivers.

In so far as the economic aspect is concerned, India has always been known to be a virtual sink pool for gold, where every year the world dumps nearly one-third of its production without the hope of ever receiving it back for practical financial uses. While the demand for gold in the Hindustan for currency purposes is substantial and will increase with the return of the gold standard, the chief demand is for the arts and for hoarding. It is reported that about fifty per cent of the gold coins current and seventy-five per cent of the gold bullion imported by India annually are converted into ornaments.

History has it that there were several hiding places along the Indus which Alexander the Great established as financial safeguards along his line of retreat, realising that an unpaid and hungry army during a retirement is more dangerous than the advancing victorious enemy. Doubtless Alexander collected most of these gold supplies on his return, but it would seem that at Derawar, the shifting river-bed somewhat upset his calculations, so that he could not find the spot where he is said to have hidden his largest of all treasure instalments, while the pursuing Aryans rendered it unwise to prolong a search.

Today the roar of the Imperial Airways and the chug of the powerful automobiles on the sands are audible signs that the time has come when, according to the prophetic legend, the gold should be exhumed. And so the Nawab of Bahawalpur has signed a contract with the Dewan Laxmichand (his Prime Minister) by which the former will annex 9-16ths of the total hoard and his Prime Minister the remaining 7-16ths.

Naturally the Nawab is excited over the prospects of revealing the world's largest treasure in his domain. An eager participant in two huge irrigation schemes in the Punjab (where about ten million acres would be available for wheat cultivation) the ruler has had to incur a debt of many millions, even after emptying his own exchequer. Hence the locating of his hoard will mean that the "gods have showered rich blessings on his commendable undertaking by turning the desert into a veritable gold mine."

A Page For CHILDREN

A Lesson for Maytime

MAY has come. Who has not been longing for its bright sunshine and sweet, fresh breezes? Who does not hope it will be the beginning of better times?

What a lovely month it is! In and around Victoria the apple and many of the other fruit trees are still in bloom. Soon the strawberry fields will look like white sheets spread over the ground. Raspberry and loganberry buds are ready to burst.

In the grain fields the farmers are hurrying to plant the grain and put in the other crops that have been delayed by the wet weather. There is life and movement everywhere.

Up in the Okanagan the loveliest of all seasons, blossom time, is opening. Between the pines the sunflowers make a glorious carpet as the streams trickle down the hills. Who can picture the beauty of the shades of tender green on willow and alder, on poplar and birch and cotton wood.

Even our dark forests of fir and pine and spruce are edged with fresh salt green, while the oaks are in bloom. If the lilies are going, a hundred wild flowers have succeeded them, and the dogwoods will soon wear their white crowns. Buttercups and camassflower are about to spread their carpet of blue and gold in every empty spot.

But it is foolish to try to forecast the loveliness of May in this most beautiful of the provinces of Canada.

With quicker steps and more cheerful voices people move about our streets. Winter is over. Let us look for work or make it. The sea is filled with fish. If we cannot sell them, we can, at worst, save them for food. Let all who can prepare lumber for the days when we can market it. Help the earth to bring forth her increase. What if the crop cannot be sold. It can feed the family.

There are talents that have not been used. Set them to work. If a girl cannot find employment as a stenographer or saleswoman, it may be she can be busy in the kitchen. The young carpenter who is idle may find something to do on a farm.

Boys and girls work in school as you have never worked before. Your task is easy, for you do not know the weariness and the grief of unemployment. The lesson of May is "Work." Bird and insect, plant and animal, the sunshine and the shower and the breeze all teach it, and it is one that we need.

In this great province, with its mines, its forests, its fisheries, its farms and its industries, there is a call for labor, and only from labor will there come real prosperity. This is a queer ending to a May Day article, but it does not hinder the writer from wishing for every one of you all the brightness and happiness that the month of May should bring to each of you.

When Tulips Were Costly

AMONG our most highly prized garden flowers are the tulips. The gorgeous blossoms flourish in the gardens near Victoria. A drive through the Saanich Peninsula in Springtime will show us many a plot of these flowers, like Joseph's coat of many colors.

Rich and varied, though they are, tulips are now so cheap that most of those who admire them can afford to possess a border or a bed of them when the season comes.

There was a time, however, when tulip bulbs were among the most precious treasures brought to Europe in caravans or to Holland in ships from the Levant. It was the middle of the sixteenth century before a gardener in Germany could show his friends this splendid flower. He had planted bulbs received from Constantinople and they had flourished and increased. The name, it is said, was given the flowers from their resemblance to the turbans worn in hot countries.

From Germany the tulip moved to Holland. It was found that the soil and climate of the little but at that time powerful and prosperous land was favorable to the growth of the plant. Wealthy people sent to the East and paid high prices for specially beautiful specimens.

When about seventy-five years had passed away, a strange thing happened. Everyone, it seemed, wanted tulips. People left their business or their farms to cultivate these plants. The bulbs were sold at enormous prices and tulip merchants grew wealthy.

Hundreds and even thousands of dollars were paid for a single bulb. At first many people grew rich. A man once exchanged his fine pair of grey horses, his carriage and harness for a tulip. People from other countries sent to Dutch towns for tulip bulbs, and the quiet, sober people dreamed that everyone in Holland would be rich. The little bulbs were worth far more than their weight in gold.

Then one morning the dream was over. No one wanted to buy tulips. Those who had their stores full could not sell them. Rich men became poor and the poor were in want. The courts would not help the gamblers. People returned to their work, but it was long before good times came back.

Only the gardeners of Haarlem and some other districts continued to made a modest living. Now, three hundred years after, Holland still carries on the largest trade in tulip bulbs, and Dutch children stop on their way to school to admire the wonderful colors of the flowers.

Some Hollanders say that Vancouver Island is as suited for tulip growing as is their home land.

The Heart of Bruce

SIX hundred years ago King Robert Bruce of Scotland on his death-bed made Sir James Douglas promise that, as he was not able to fulfil his vow and go himself to the Holy Land, that Douglas would go to the Crusade and bear his heart with him.

Douglas set out to fulfil his promise, but history tells us that he fell in battle fighting with the Saracens in Spain.

Scots have long memories. A few weeks ago a tablet was sent to the church of St. Andrew at Jerusalem. It bore the following inscription:

"In remembrance of the pious wish of King Robert Bruce that his heart should be buried in Jerusalem, 1329."

Lord Elgin, who is the head of the Bruce family and descendant of King Robert, with the citizens of Dumfermline and Melrose gave the money to buy this tablet. At the ceremony the sword of Bruce was shown.

Unworldly Jim

Better than pearls as white as spray,
Better than rubies red as fire,
Better than gold like peeps of day
Jim deems the thing of his desire.

Sapphires as blue as Eastern sky,
Emeralds the largest ever known,
Jim covets none; you ask me why?
Dogs always did prefer a bone!

"A Clarin' Up Spell"

IT was good news a week or so ago to hear that orders had been given by the City Council to clean up all vacant lots. It would have been still better had it been learned that neighbors had undertaken to dig or plough and sow and cultivate them.

However, let us be thankful that tin cans and other refuse and rubbish will be taken away and the worst of the weeds removed and burned. Old folks will be reminded of Aunt Dinah, the cook, in Uncle Tom's Cabin, who had a "clarin' up spell" in her kitchen every once in a while.

It is to be hoped that every one concerned will not begin to make the lots as untidy or worse than ever when the workmen's backs are turned.

Victoria, with its fresh breezes, ought to be the cleanest as it is one of the most beautiful of the cities of Canada.

If every boy and girl, as well as every man and woman, refrained from throwing away rubbish on the boulevards, playgrounds, edges of the playing fields and parks, there would be nothing to complain of in the appearance of this city of ours. Until we all do our best to keep the streets as clean as our gardens should be, there will be unsightly spots here and there.

Below are some directions given to school children in Yorkshire, in England. They are printed on the covers of their exercise books. Read and remember them, for they are needed here as well as in Leeds or Sheffield.

It is the duty of every citizen, young or old, to avoid leaving litter anywhere.

Children can help greatly to keep the town and country clean and tidy if they always obey these rules:

1. Put all waste paper, such as wrappings, bus and tram tickets, in the receptacles provided for them.

2. Put nutshells, peelings, skins and waste portions of fruit in the special receivers for such material.

3. Do not selfishly gather wild flowers, twigs, and leaves, and then throw them away on the high road.

4. Do not litter any place with empty cartons, tins, pieces of glass, china, and so on.

We should be very thankful that the vacant lots are being cleared up and do all we can to help keep them clean.

Joan and Jock

JOAN didn't like the big woolly sheepdogs that Farmer Welton kept at the corner of his orchard.

Joan and Willie and Tom had to pass along the footpath to go to school, and, though none of them were fruit thieves, Willie and Tom were teasers. They ran on first and made faces at Enemy Jock till he got in a temper and bounced out. His chain did not quite reach the path, so he could not bite, but when Joan came along he was in such a temper that he bounced out and frightened her.

Every day Joan got more afraid of Jock, till one particular evening when she came out of school early. As she got close to his kennel what do you think she saw? The poor dog, in his twisting and turning after a cat, had twisted himself tight up in his chain; and there he lay, evidently in pain, not even able to bark; he was half throttled.

Joan could not go on, for Enemy Jock's brown eyes were watching her with such a pleading look, as much as to say "Please save me."

Joan got quite white over it. There was no one in sight, and Jock might die if he were not saved. But then, if she unfastened the chain from the ring, he would certainly spring at her. Yet she could not leave him with that choking chain under his throat.

Joan's heart went thumpty-thump as she [illegible] over him. Using both hands, she pressed the catch [illegible] the chain and down it rattled. Jock was free.

"Wow, wow!" he barked delightedly. And, instead of trying to [illegible] Joan, he [illegible] full length at her feet.

"Oh, Jock!" cried Joan, "I [illegible] are friends after all."

And Enemy Jock wagged his tail, thump, thump! When Farmer Welton came up he was licking her hand gratefully, and after he had heard Joan's story he took them both up to the farmhouse for tea.

Smallest Page Boy in the World

Little Bo-Peep Has Nothing on John Curtis, of London, the Smallest Page Boy in the World. Johnny Undertook to Exercise a Customer's Wolfhound. All Went Well Till the Dog Made a Beeline Down the Street, Then See What Happened.

One of Wonders of World

The Salt Mines of Poland

THE visitor to Europe in these days of rapid travel should not miss seeing the salt mines of Poland. This vast, accumulation or storehouse of one of the necessaries of human life is a proof, if ono were needed, that nature's gifts are for the good of all mankind. The description is taken from the April issue of My Magazine. Young people will find in the book many interesting articles and entertaining stories as well as beautiful pictures. The writer tells us that Wielicza is a few miles from Cracow in what for long was called Western Galicia, where the salt beds, laid down many millions of years ago when the sea washed the base of the uplifted Alps, extend in a belt twenty-five miles long by a mile wide. There are other salt workings in Eastern Galicia, where the mining tools of the later Stone Age men have been found. And the Romans knew them well, but the mines of Wielicza have been worked since the Conqueror came to England.

In the nine centuries of their working the mines have been transformed to things of beauty. A lift now takes one down to them, and the gleaming corridors, miles long, lead to a labyrinth of caves and lakes.

On the first level, which is reached by the lift, there is a Polish inscription carved on one of the crystal walls. It reads, "The miner's life is beautiful," and a miner long ago carved it. If the sentiment appears strange to one acquainted only with the dark entombment of the coal mine, it is well substantiated at Wielicza. It looks like marble, and down marble steps the visitor finds marble halls.

The Chapel of St. Anthony

THE first of them is the Chapel of St. Anthony, with altars and a pulpit which miners who loved the beauty of God's House and the place where His honor dwelleth carved close on 250 years ago. From this chapel the way leads down more polished steps and a widening corridor into what is called the cathedral. It is a vast salt cavern from which the centuries have taken a toll of a million tons of rock salt, but it is carved like the older, smaller chapel with sculptures and bas-reliefs, and from the soaring roof hang great chandeliers, electrically lit. All is salt, even to the chandeliers. On Christmas Eve the miners hold their service here.

Other Wonders

THERE are other so-called cells; that of Lety, with a stained-glass window; Michalowice, 150 feet high; Drosdowice, which has been converted into museum where old wooden tools once employed to dig out the millions of tons of salt which Wielicza has yielded are displayed. In the Komora Pilsudskiego, Pilsudski's cell, is one of the larger subterranean lakes some sixteen feet deep, and crossed by a raft. Blue and red fairy lights illumine its darkness.

There are other cells, one made into a ballroom with a wooden floor, some glistening with crystal arabesques, others known only to the miners, who day in and day out hew from these underground laboratories the 95,000 tons of rock salt which is Wielicza's yearly contribution to the world. From this ore of salt the salt works near the mine produce some 25,000 tons of fine salt for the salt-cellars of Europe's tables.

Wild Animal Lore

By DAVID NEWELL

Babiroussa

His skin is wrinkled, ashy grey;
His name means "pig-deer" in Malay,
Because his curving tusks appear
At first glance like the horns of deer.

Of water plants he's very fond,
And likes a river, lake, or pond,
And any time he takes the notion,
He swims 'way out into the ocean.

His upper tusks grow through his face,
And that's a very funny place.
But why they do, or what they're for,
Is something you will have to ask this boar.

For nature students disagree,
And no one seems to know, you see,
Why he should have—the silly goose—
Some tusks for which he has no use.

The Green Linnet

Beneath these fruit tree boughs that shed
Their snow-white blossoms on my head,
With brightest sunshine round me spread
Of Spring's unclouded weather,
In this sequestered nook how sweet
To sit upon my orchard seat,
And flowers and birds once more to greet,
My last year's friends together!

One have I marked, the happiest guest
In all this covert of the blest—
Hail to thee, far above the rest
In joy of voice and pinion!
Thou, Linnet in thy green array,
Presiding spirit here today
Doth lead the revels of the May;
And this is thy dominion.

While birds, and butterflies and flowers,
Make all one band of paramours,
Thou, ranging up and down the bowers,
Art sole in thy employment;
A life, a presence like the air,
Scattering thy gladness without care,
Too blest with any one to pair,
Thyself thy own enjoyment.

Amid yon tuft of hazel trees
That twinkle to the gusty breeze,
Behold him perch'd in ecstasies,
Yet seeming still to hover;—
There! where the flutter of his wings
Upon his back and body flings
Shadows and sunny glimmerings,
That cover him all over.

My dazzled sight he oft receives—
A brother of the dancing leaves:
Then flits, and from the cottage eaves
Pours forth his song in gushes;
As if by that exulting strain
He mocked and treated with disdain
The voiceless form he chose to feign,
While fluttering in the bushes.

—William Wordsworth.

A Yellow Violet

She would not look into my face
As other flowers do;
But, with a shy and modest grace
Her own she hid from view;
So, lifting it—in glad surprise,
I saw the lovelight in her eyes.

Her cheeks of amber, flecked with gold,
I pressed against my own,
Nor heeded I the damp or cold,
Such rapture to have known.
Altho' her trembling lips were jet,
I often feel her kisses yet.

—E. Lisette Herring, Stockton, Calif.

Coining a New Word

THE language spoken by the natives of Congoland—says Mr. G. C. Charidge in "The Wild Bush Tribes of Central Africa"—is probably the most difficult on earth for a white man to master thoroughly; the reason for this being that new words are being constantly coined.

The Congolese for beard, for instance, is the result of an accident. Formerly it was called "hair round the mouth." One day, however, a little boy, just beginning to talk, asked his father what it was.

But the father, being in no mood for talking just then, answered sharply, "nze vo," which is equivalent to "How do I know?"

"Nzevo?" said the child.

"Yes," snapped the father.

That is why a man's beard is now called "nzevo."

A Rare Bird—The Sea Eagle

HAS any sportsman seen a sea eagle above the rocky coasts of this province? If he has, the sight is a rare one in any part of the world. In former times the sea eagle was common on the northern and western coasts of Scottish islands. But fishermen and shepherds have almost succeeded in banishing, if not exterminating, the splendid bird. However, one of them has reappeared and naturalists are rejoicing. Here is a description of the bird taken from a recent issue of The Weekly Scotsman:

The sea eagle, white tailed eagle, or erne, as it used to be called, is a near relative to the golden eagle, and is somewhat similar in size and coloration; it is easily distinguished, however, by its white tail, which gives it its best known name. Its staple food is fish, but it is by no means averse to lambs or other small animals. Until the middle of the nineteenth century this eagle was fairly common among our northwest coasts and in the Inner and Outer Hebrides. About that time, however, it began to decrease owing to the relentless persecution of shepherds and fishermen, and the process being aided by egg collectors, the breeding range of the species was soon restricted to the most inaccessible islands. Finally, in 1918, the last eyry in the Shetland Isles was deserted, and it was feared that the bird had become extinct as a breeding species. Its reappearance in one of its old haunts is therefore very welcome news, and it is to be hoped that it will be strictly protected and allowed to re-establish itself, where its presence would certainly add to the picturesque and romantic nature of our Western Highlands.

The Little Doctor

WILFRED was staying with his boy cousins, Val, Denis and Micky. They were older and bigger than Wilfred. They could throw stones a great distance, lift heavy weights, and turn somersaults; and Wilfred admired them very much. But they didn't think much of him, for he was too small, they said, to be much good in their games.

One morning Val suggested a paper-chase. "I'll be hare," he cried, "and you three can be hounds!"

"No, let me!" chimed in Micky. "I can run like the wind." And so the three started to argue which of them should be hare.

No one suggested Wilfred, and he did not dare to ask for fear they laughed at him and said he was too small.

In the end it was agreed that Val should be the hare as he was the eldest, and Denis, Micky and Wilfred should be the hounds.

Soon they were all racing across the fields.

Poor Wilfred's legs very quickly began to ache, and he found himself dropping behind. His short legs could not keep up with the others' long ones. In a little while they were a whole field away, and Wilfred dropped into a walk, breathing hard.

Then he lost sight of Denis and Micky as they entered the little wood. But he did not give up; and when he reached the stile where he had seen his cousins disappear he was surprised to see all three of them a little way ahead.

Val was sitting on the path holding his leg, and the others were bending over him with scared faces.

"Val's fallen over a stump and cut his leg badly," said Micky as Wilfred came up.

"It's bleeding like anything," added Denis.

"I daren't take my hanky away," said Val. "What shall I do?"

In a second Wilfred was tearing his own handkerchief into strips. "I'll tie it up for you, Val," he said. "I know how to."

Denis and Micky watched admiringly while the little boy bound up the cut leg.

"Thanks!" said Val as they helped him to his feet. "I couldn't bind it like that."

"Well, you see, Daddy showed me how to do it," said Wilfred. "I'm going to be a doctor like him when I grow up."

"Good old Doctor Wil"-ed!" cried the boys.

A Moonlight Scene in Okanagan

AS we lay and rested, the moon slowly rose up from behind the Camel's Hump around us into a scene of surpassing beauty.

It was during one of those strange spells of absolute quiet and stillness which occur in the mountains here occasionally, when there is not a sound to be heard nor a breath of air stirring, and every tree and leaf and branch stands as motionless as if carved out of stone. And as the moon rose it lit up one side of each peak and threw the other into deeper shadow, and in places where the slope was exactly right it caught the tops of the trees and tipped each individual tree with silver until the forest looked like an army of spearmen marching up the mountain side. In places the delicate shades of light against the darker background were very beautiful. And over it all poured the moonlight, softened and mellowed by the warm Summer haze which hung in the air—a light different to the moonlight of a Winter night or when the sky is washed clean after rain. In daylight it was a common-place scene. But that night it was elfin-like in its delicate blendings of light and shade. Those mountains never looked the same to me afterwards. It was good to be there. And it was good, too, when the time came to turn in and stretch out and wriggle close to the warm, dry air beneath us, and experience that delicious sense of rest and relaxation which only healthy young people can feel, and they only when they are very tired after a hard day's work.

R. D. KERR.

Your editor has taken the liberty of copying this description from an article on "Early Days in Priest's Valley," in the Fourth Annual Report of the Okanagan Historical and Natural History Society of Vernon.

Song on May Morning

Now the bright morning star, day's harbinger,
Comes dancing from the east and leads with her
The flow'ry May, who from her green lap throws
The yellow cowslip and the pale primrose.
Hail bounteous May, that dost inspire
Mirth, and youth and warm desire;
Woods and groves are of thy pressing,
Hill and dale doth boast thy blessing.
Thus we salute thee with our early song,
And welcome thee, and wish thee long.

—John Milton.

The Story of a Bird's Nest

By A LITTLE HOUSEWIFE

I WENT to the clothesline the other day. I put my hand in the clothespeg bag to get a peg, and discovered a lot of leaves and sticks, and, not thinking anything about how they got there, I just turned the bag upside down and then got a peg. The next week I went to hang out the washing and put my hand into the bag to get a peg and found leaves and sticks as before, but I looked in this time and found a formed nest. I returned to the house and looked in the Book of Knowledge to find out what kind of bird would build a nest like it. I found out it was a wren. The next day I went to see if there were any eggs, and there was one, and it was pink and quite big. The next day there were two eggs, and the next three, the next four, and today there are five. I cannot explain what the bird looks like, because nobody has seen it.

JANE HOLLAND,
Age, eleven and one-half.

The young girl who sent in this very interesting story has not given her address, nor the date when the nest was found. Will she please write again?

What the Wind Brings

Which is the wind that brings the cold?
The North wind, Freddy, and all the snow;
And the sheep will scamper into the fold
When the North begins to blow.

Which is the wind that brings the heat?
The South wind, Katy, and corn will grow,
And peaches redden for you to eat
When the South begins to blow.

Which is the wind that brings the rain?
The East wind, Arty, and farmers know
That cows come shivering up the lane
When the East begins to blow.

Which is the wind that brings the flowers?
The West wind, Bessy, and soft and low
The birdies sing in the Summer hours
When the West begins to blow.

—Edmund Clarence Stedman.

Puzzle Corner

The Copy Book

Each page of a copy book has a space of one inch between the lines of writing, and also at the top and bottom of the page.

The writing itself is between lines half an inch apart; but if they were only a quarter of an inch apart there would be room for one more line on the page.

What does the page measure from top to bottom?

What Am I?

I am not of flesh and blood,
Yet have I many a rib.
No limbs except one leg,
'Tis truth and not a fib.

My friends are many, and dwell
In lands of every race.
But they poke my nose in mud,
And often spatter my face.

I'm constantly carried about,
And stuck in gutter and rut,
And though I've no window or door,
Yet I'm very frequently shut.

A Charade

My first asserts your power to do,
My second that you've done it,
Pray be my whole, and tell us now
All that you know about it.

What Country Is This?

In the ramble but not in the walk,
In the flower but not in the stalk,
In the chair but not in the table,
In the rope but not in the cable,
In the choicest but not in the best,
In the recline but not in the rest,
In the porches but not in the gates,
It's largest of the Barbary States.

Answers to Last Week's Puzzles

One hundred miles an hour was the normal speed of the aeroplane and the length of the journey was 1,200 miles.

Riddle-me-ree—Paragon.

Reversals—Snap, pans, peep, flow, wolf.

Word Square—

Y E A R
E A C H
A C H E
R H E A

Suburb and Country

Agriculture is a first principle: on it rests the life and happiness of mankind.—John A. Bunch

News and Views on Farming

By H. C. MacCALLUM

BECAUSE of the importance the weather has in determining the success of crop production, the subject is never without interest to farmers generally. In this connection the annual report of the "Climate of British Columbia," prepared by F. Napier Denison, superintendent, Dominion Meteorological Observatory, Victoria, and issued by the Provincial Department of Agriculture, is of much interest. It contains a fund of information regarding precipitation and temperatures at a large number of centres throughout the province.

No other province in the Dominion has such a wide variety of weather conditions, and differences in rainfall and temperature may be quite marked even when the points of record are but a few miles apart. On Vancouver Island alone this is quite evident. Therefore the grower who has the comparative weather data at hand can better judge the possibilities of success with a new crop than the man who assumes that, because the plant does well in a nearby locality, it will do well for him. There may be the difference in climatic conditions that he has failed to take into consideration.

Last year, in most parts of Vancouver Island and on the Gulf Islands, the precipitation was roughly four inches above normal, and the mean temperature was a trifle higher than average. At Victoria, the precipitation was 28.68 inches, compared with an average of 26.60. At Metchosin, the fall was 39 inches, and at Royal Oak it was 33.63 inches. Sidney recorded 38.10 inches, compared with an average of 27.27, and Sooke had 49.78 inches, against an average of 42.84.

Precipitation Last Year

RAINFALL at some of the other points listed was: Duncan, 34.28; Chemainus, 49.03; Cowichan, 86.83; Crofton, 46.45; Cumberland, 64.33; Alberni, 78.14; Qualicum Beach, 34.27; Parksville, 28.40; Nanaimo, 39.99; Ganges, 41.06; Mayne Island, 31.07; Pender Island, 36.43; Denman Island, 52.23; Hornby Island, 47.25, and Savary Island, 38.77.

On the West Coast, the rainfall is particularly heavy, due to the terrific downpours during the Fall and Winter months. At Ucluelet, last year, the precipitation was 135.98 inches, compared with an average of 95.97. At Quatsino, the precipitation was 90.13, as against an average of 97.07.

From the farmer's standpoint, the rainfall during the Spring, Summer and Fall months is of paramount importance. Tables in the report show the average monthly rainfall over a period of years and the average for each month last year, making valuable comparisons possible when one wishes to weigh the importance of weather to conditions in his particular locality.

Another table records the hours of bright sunshine in each month, another factor of importance in cropping. At Victoria, there were 2,305 hours of bright sunshine last year, compared with an average of 2,190. At the Dominion Experimental Station, at Sidney, there were 2,190 last year, against an average of 2,054.

Killing Bacteria in Milk

RECENT experiments have revealed a new way to kill the bacteria in milk without spoiling it for human use. Sound waves, forced through the fluid, it has been discovered, will destroy 99 per cent of the bacteria, the sound killing the bacteria because it is a form of energy.

The milk is fed upward through an inverted funnel. A hollow tube, aimed at the funnel just below its large end, vibrates at high speed to produce sound waves, which are concentrated in the funnel. The tube, vibrated by electricity, may be operated continuously, the milk being fed into the "sound stabilizer" as fast as it comes from the dairy.

Perhaps some of the sounds being broadcast these days may be put to good use after all. The reaction of crooning on bacteria would be interesting. Crooning would either kill the bugs or stimulate them into such frenzied activity that the milk would be ruined in short order.

Tobacco in British Columbia

GRADUALLY, British Columbia is producing larger amounts of tobacco. Last year, according to figures issued by the Dominion statistician, there were 370 acres in crop in this province. The yield was 190,000 pounds, valued at $28,000. In 1930, the acreage in this province was 189, and the crop was 79,000 pounds.

British Columbia is yet but an infant in Canadian tobacco production. Last year, Ontario had 47,360 acres in the crop, and produced 44,770,000 pounds. Quebec, with 7,330 acres, produced 6,340,000 pounds. The Quebec area was a decrease from that of the previous two years, and the area devoted to tobacco in Ontario was considerably larger than in either of the two preceding years.

Marketing Bulbs

A SOUND bit of advice was given recently by H. F. Olds, assistant chief plant quarantine officer at Vancouver, when addressing a bulb growers' organization in the Fraser Valley. In connection with marketing, he said:

"You can understand that if a customer orders 5,000 Clara Butts for instance that an individual farm might have difficulty [illegible] up such a number. If there is a n[illegible] arrangement among growers expressed in the form of a pool, then several could contribute and easily make up the 5,000.

"You can imagine how angry the customer would become if a British Columbia grower, upon receiving an order for 5,000 of a certain variety, put in half that number of the kind asked for and then added a number of other varieties to make up the order. That sort of thing will greatly injure business. It can be avoided by intelligently pooling production.

"If a grower confines his crop to a few standard varieties he has less trouble in handling his crop; and if it is to be a community effort for the good of the bulb industry as a district, varieties to be grown by the various members could be carefully checked so that duplications that might create a surplus in those varieties could be avoided and each grower could bend his efforts towards quality and quantity in those varieties he found his soils most suited to.

"Nor would I advise growers to go in for bulbs and at the same time sell cut flowers. I understand that one department store in Vancouver sells as many as 2,000 dozen blooms on a Saturday. There is a temptation to compete with the cut flower man, but I am sure that if bulb-growers centralized their energies on producing bulbs that they could soon find a reward for their efforts. There are not enough bulbs now grown in British Columbia to supply three big forcing greenhouses. There is a demand right at home for four times the quantity now produced in British Columbia."

Control of Leaf Mould on Tomato Plants

LEAF mould will soon be a menace to tomato crops. It is now time to prepare to control or check this destructive disease. Leaf mould is best controlled by maintaining a dry atmosphere, good ventilation, a circulation of air and low temperatures, below 72 degrees Fahrenheit. Keep the humidity below 70 per cent for 72 degrees Fahrenheit and 75 per cent for 64 degrees Fahrenheit. Wet and dry bulb humidity indicators, hygrometers, can be purchased for about $6. Good ventilation and a dry atmosphere have been found effective by local nurserymen.

In some greenhouses vaporized sulphur is also required. Vaporized sulphur is universally recognized as the control for this disease under commercial conditions. During the heating season, sulphur can be vaporized by dusting flowers of sulphur on steam pipes, or by vaporizing sulphur on an electric plate in porcelain evaporating dishes. The flat heating surface of the hot plate is covered with a square of one-quarter-inch asbestos board with a hole four and one-half inches in diameter in which is set a round bottom porcelain evaporating dish. The dish must not come in contact with the hot plate, as the sulphur should evaporate but must not burn. The fumes of burnt sulphur are poisonous to plants. The cost of the equipment is small, about $2.25 per unit, and will last for many years.

For further details write to W. R. Foster, Assistant Provincial Plant Pathologist, Saanichton.

Broccoli Has Become a Popular Vegetable in Recent Years

BROCCOLI until the last two or three years was practically synonymous with cauliflower. Broccoli as grown had the same white "curd" as cauliflower, looked like it and tasted like it. Then came a new type, the Italian green sprouting broccoli of entirely different character and more delicate flavor. Now when anybody says "broccoli" it means the green branching type.

This practically new vegetable has made its way and established itself with remarkable speed. It is now a standard in greengrocer's shops and served in hotels and restaurants usually with the accompaniment of Hollandaise sauce. It is green, not white, the heads of small buds opening into yellow flowers if given time and the plant has many heads branching from the main stalk.

It is as easy to grow as cabbage and much less trouble than cauliflower. It is steamed or boiled. While speaking of cooking and the Hollandaise sauce which makes such an excellent dressing for it, an easy Hollandaise sauce can be made. Hollandaise sauce is something of a nuisance to make and has to be made just before serving. A mock Hollandaise of the same flavor can be made the day before if desirable. This is merely a white sauce, flavored with lemon juice vinegar, or tarragon vinegar as desired with a dash of cayenne, stirring in the yolk of two eggs as it is nearly cooked. A cupful of white sauce is the basis of this recipe.

Green Sprouting Broccoli

Method of Culture

GREEN broccoli requires exactly the same cultural treatment as other members of the cabbage family. It is just as susceptible to cabbage worms as the cabbage and is likely to be infested by aphis or plant lice just as kale or cauliflower if not treated with proper insecticides. Plants can be raised from seed readily and should be transplanted to growing quarters early for the early Summer crop or set out in June for the Fall crop.

The main head can be cut and side branches will then develop. If you have not grown this new and popular vegetable it is something to add to your garden this year. Many prefer its more delicate flavor to that of cauliflower. The tender stems are as edible as the flower heads. Some like the leaves cooked with the flower heads as in the European custom, but to the Canadian taste they are a little too strong flavored, while the heads and stems are very delicate.

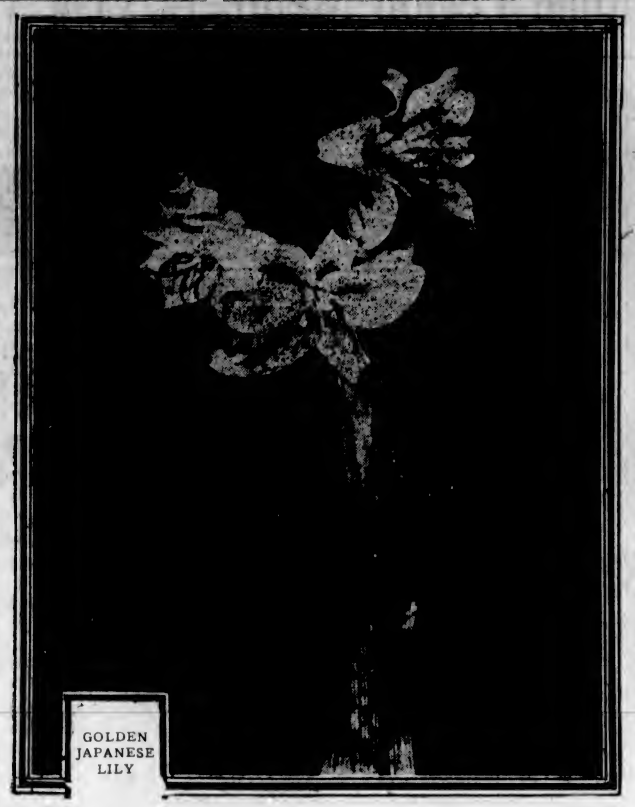

GOLDEN JAPANESE LILY

Arsenious Sheep Dips Only Recommended by Australians

THERE are many makes of dip on the market, but the only kind recommended by the Australian Department of Agriculture is one containing one-tenth per cent of arsenious oxide. This class of dip has been proved throughout the Commonwealth to be the most efficacious, and, in consequence, the cheapest in the long run.

Lime and sulphur dips should be avoided except in cases of scab. Lime has a detrimental effect, as it causes the fleece to become hard and harsh in texture, stunted in growth, and a bad color. From a manufacturing standpoint these are most objectionable, causing dyeing faults and ultimately, indifferent fabrics.

Lime renders fibre brittle, stunts growth, destroys elasticity, causes difficulty in scouring, spoils it for taking dyes, and finally, can only produce low grade fabrics.

Tobacco dips are objectionable, as wool from sheep so dipped is not suitable for making even ordinary fabrics, and further, has been proved absolutely useless in regard to the destruction of lice and tick.

Carbolic and alkali dips are not recommended, for the reasons set out in connection with tobacco dips.

The only point to remember in connection with the use of the prescribed arsenical dip is to carefully execute the directions issued by the manufacturers given on packet or container.

Keep Gay Color in the Summer Garden With Varied Perennials

THE old-fashioned perennial border of our grandmother's day has come to its own again in a glorified reincarnation. Here one finds a perfect setting for these delightful flowers. Masses of delphiniums or larkspurs, feverfew, hardy carnations, foxgloves, peonies, lilies and roses, all the old favorites and new, combining with annuals and shrubs, form the colorful walls that bound the garden room. But the always dependable perennials will predominate.

Nearly all the hardy perennials can easily be grown to full perfection in the garden room of any town or city home. They require very little special care and once the plants become established they soon develop into quite sizable clumps.

Give the perennial border plenty of sunlight and air, prepare the soil by spading or trenching deep and add fertilizers as ingredients necessary to make it sufficiently rich and in good condition.

There are hundreds of varieties from which to choose, of which the following are a few favorites—Monkshood with Achillea ptarmica, the Pearl, planted nearby for July and August; Alyssum saxatile compactum with its masses of bright yellow flowers makes a good edger; delphiniums, hollyhocks and madonna lilies to be planted near the back of the border; iris and columbines are also old favorites. In fact, a continuous parade of color may be produced for the Summer months by carefully selecting perennials so the border includes some for each successive blooming period.

THERE'S a "best way" to do everything. Many amateur gardeners give little thought to the way they handle pruning shears.

Always work with the cutting blade lowermost, so that you pull it upward, though the pressure is downward on the handle of the cutting side. This brings you to six accurately and close to the [illegible] possible stripping of bark resulting from a downward cut.

Watch the "set" of the blade. Don't let it get sprung.

Plant Food Essential for Maximum Crops of Garden Produce

IN no department of gardening is plant food more important to results than in vegetable gardening. Vegetables are necessary in our diet because they provide vitamins and minerals which they have extracted from the sunshine and the soil.

Feeding the Vegetable Garden

If grown in soil which is deficient in available nourishment, they cannot develop their normal size, flavor or tenderness, and they are likely to be deficient in mineral and vitamin content. All vegetables should grow rapidly and without interruption if the full measure of their food value as food for us is to be realized.

Modern plant foods should not be spaded into the soil when it is first prepared. They are quickly soluble and become immediately available to the roots when water carries them down. They should be applied therefore after the soil has been spaded and smoothed and just before the seed is sown. Broadcast the plant food at the rate of four pounds to 100 square feet and rake it thoroughly into the top soil, so that it is well incorporated with the top two or three inches.

For all vegetables grown in rows plant food should be raked into the soil at the rate of four pounds per one hundred square feet at the time that the soil is prepared just prior to seeding.

Crops such as carrots and beets, that require a longer period to produce edible products, should be given another application of plant food about five or six weeks later, at the rate of two pounds to fifty feet of row. Apply along both sides of the row, keeping about three inches away from the plants. This application of plant food should be made just before a necessary cultivation of the soil in order that the plant food may be worked into the soil.

Depends on the Plans

YOUR home represents a definite opportunity, an opportunity to make of it something exceptionally fine. The greatest opportunity comes at the beginning, before the building is designed and started. Here is the finest chance to work out a scheme offering the most in convenience, attractiveness and general satisfaction from the standpoint of both the house and grounds.

That is the purpose of the landscape plan. The landscape plan provides a programme for orderly development in which all the requirements for fitness and beauty have been satisfied to a degree possible only when approached in this comprehensive manner.

In making a plan, a choice is made before money is expended. This is the safest, the surest, and, usually, the least expensive way in the end. This is the main value of the plan. The results depend upon it.

The Garden Week by Week

By NORMAN W. F. RANT, F.R.H.S.

ONE of the great things to be learned in the matter of planting a garden is restraint. A garden may be overdressed as much as a man or a woman. One must not have too much color, and a restraining hand must be used in the planting of subjects of the brighter hues.

This restraint is most necessary in the young garden, that is, in the garden where the evergreens have not had time to establish themselves. When these grow bigger and produce a larger proportion of green, then the bright colors may be added to.

One should never be tempted to cut up too much of the lawn, as even in a small place, a wide sweep of almost unbroken lawn is the greatest possible asset in a proper setting. The term "almost unbroken" is used advisedly, for even the lawn should never be entirely rigid in outline, if a natural effect is desired. In nature a few strays from the main group are generally found, so a few shrubs, in your lawn, set with discretion, but still preserving the effect of the main open space, will add to the effect.

Not only do we find overcrowding in gardens, but at flower shows we see groups of flowers staged for effect which would be much better if just half the number of flowers were used.

Never overcrowd liliums in the garden, because they lose their effectiveness, and this is particularly true with respect to the golden banded lily of Japan (Lilium auratum). A few spikes of liliums in front of a background of evergreens is far more effective than a great planting of them in the open. In fact, liliums must have a background to look well. Beware of planting dahlias near conifers of fine foliage, because the coarse leaves of the dahlias will obliterate the delicate effect of the conifer's leaves.

Composite Flowers

SMALL or composite flowers can always be heavier in mass than large flowers, as they are more miniature in effect, even when their stems are long, for example phloxes, Michaelmas daisies, heleniums, etc.

Those who have planted their gardens with all colors of the rainbow have at least played a safe game, for there can be no clashing where all colors are massed together.

In the Summer months a garden filled with scarlet geraniums will look harsh, a border with an overdose of yellow will look flat. The geraniums should be toned down with some other bedding plant, such as lobelia, and the border must have greys and blues to take the flatness out of the yellows.

Color in the garden is a very large subject, and dozens of books have been written about it, but experience and observation will teach more than all that has been written.

Among the native plants of British Columbia there is nothing more chaste and beautiful in the early Spring than Trillium ovatum, or, as it is better known, the wood lily. This plant is known by a number of different names in different parts of this province, such as Wake Robin, Indian Shamrock, Three-Leafed Nightshade and Birth Root. The wood lily is a common plant in the woods, both on the Island and on the Mainland, but near cities it is rapidly being exterminated by people gathering it in armfulls. This is a pity, because it is a poor flower for house decoration, as it lasts only an hour or two in water.

Only One Species

WOOD lilies are hard to cultivate. Plant them under trees in rich leaf mould, and leave them alone. They will come up year after year, particularly if the spot is a little damp. The flower is white, but turns almost red as it fades, and this gives some people the idea that there are two kinds. This is not a fact, however, as there is only one species of Trillium in this province.

Talking about native plants, one is often asked how to grow the native dogwood. The answer is to get a very small plant out of the woods in the Fall and have patience. The tree grows readily enough if it is carefully transplanted, but it will not bloom for some years. In about six or seven years it will bloom, and one can always know if it is going to bloom in the Spring, because it makes its flower buds in the early Fall. It is by far the finest flowering tree that we have in British Columbia, and is well worth taking some trouble to establish.

Four Classes of Roses Are Available for Amateur Gardeners

THERE are four classes of roses widely grown in gardens in America. First, the American and Asiatic wild rose types, which are grown as shrubs and which are perfectly hardy without protection; second, the hybrid perpetuals, often called June roses and cabbage roses, which blossom once in June and once in the Fall and are quite hardy; third, the hybrid teas, called monthly or everlasting roses, which are not hardy where the Winters are at all severe; and fourth, the hardy climbers, including multiflora and polyantha, bunch-flowering types, and the hybrid wichuraianas.

This is a rough classification and does not purport to include everything, but is sufficient to guide you in getting a start with roses.

The first thing to decide, as in the case with any flowers you may buy, is where you will put them in your garden. The rose shrubs will grow in your shrubbery border and some of the hybrid perpetuals may be grown there if you do not wish to prune them and try for specimen flowers, but desire rather a great bush with many and small blossoms.

Some Must Be Alone

BUT other types of roses do not like close company; they object to the roots of trees and shrubs and thrive best in beds by themselves. Hardy climbers do well climbing on lattice fences, against building walls and in perpetual borders, where they are often grown, but the hybrid teas and the June roses, when they are to be pruned and grown for specimen flowers, should be in beds by themselves. This characteristic of roses is the reason for the garden where roses only are grown.

In the rose garden the most satisfactory showing is made by the hybrid teas or the everblooming types. They have delicate pointed buds on strong stems and brilliant colors. Ophelia, a delicate salmon flesh tint; Radiance, a rosy carmine; Red Radiance, a brilliant red; Mrs. Aaron Ward, a yellow; Los Angeles, pink shaded with gold, and Kaiserin, white tinted with lemon, are some of the hybrid teas which are considered the best.

Climbing roses of the hardy types blossom in June and sometimes again in the Fall; but they are so beautiful when in flower that a garden without them seems to be lacking. There is nothing to equal them for the arbor and pillar which make such striking garden accents. For abundance of bloom no plant excels varieties such as Excelsa and Dorothy Perkins, which bear their flowers in clusters.

Besides these, Paul's scarlet climber, climbing American Beauty and Dr. W. Van Fleet are considered to be among our best climbers.

Measuring Grain in Bins

THIS is the time of the year when it becomes important to the farmer to know fairly accurately the quantities of grain he has available for seed or other use. A rule of thumb for determining the quantity of grain in a bin, which proves very reliable, is supplied by the Division of Field Husbandry of the Dominion Experimental Farms.

To estimate the amount of grain in a bin multiply the length by the width, by the height of grain in the bin to determine the capacity in cubic feet and then divide this sum by one and a quarter, which will give the contents in bushels. Care must be taken to see that the grain is leveled off to insure accurate measurement.

Spring - Planted Tubers and Bulbs for Series of Summer Blooms

SUMMER bulbs are taking a more important place in the garden each year. This is especially true of the gladiolus, everybody's flower, which comes into gorgeous bloom at a period in midsummer when there is usually a lagging in the sheets of bloom of the earlier Summer and the later Fall. Gladiolus may make the garden gay from July to frost by a judicious succession of plantings a week or ten days apart.

You may pay anything you like for glads, depending on whether you want the newest introductions, expensive because of the small supply of bulbs in the world, or are content with older types of which there is an ample supply. The older and cheaper glads offer just as fine garden material as the newer ones. They should be bought by the hundred either in named or in mixed varieties. You won't have too many. Nothing is finer for midsummer cutting and their garden value, while not as great as their cutting value, may be made a highly decorative feature by proper massing.

Dahlias have also hit the public fancy, and now that they have been brought to huge proportions, have become a fancier's flower,

Zephyranthus or Fairy Lilies

have a society and shows annually devoted to them. The same condition prevails among dahlias as among glads. The newest and most expensive ones are not necessarily the best ones for the garden. Small stock regulates the price of these novelties as much or more than intrinsic worth.

Deserves More Attention

THE montbretia is a handsome bulb allied to the gladiolus in brilliant reds, oranges and yellows, nearly hardy, that deserves wider acquaintance. It is a handsome garden subject and has more graceful stems for cutting than the glad. The tuberose is needed, at least a few bulbs for its delicious scent.

Fairy lily bulbs (zephyranthus) tucked in here and there will send up their pink and white starry blooms continuously through the Summer.

For shady beds or for shaded porch boxes the magnificent tuberous begonias are the best possible subjects either in double or single. For pots and boxes for shaded porches protected from sun and rain, the huge bells of the gorgeously colored gloxinias offer no cultural difficulties and magnificent display.

The yellow calla is another beautiful Summer bulbous subject for beds and boxes. The beauty about bulbs is their sure fire blooming quality given any kind of a fair chance to grow.

News From Here and There Across Canada

Scientific Party To Probe Aurora Borealis Mystery

J. M. Staff, Noted Meteorologist, Will Lead British Expedition of Scientists to Be Stationed at Fort Rae—Sunray Theory to Be Tested

EDMONTON (CP).—Edmonton will be the jumping-off point for a party of distinguished British scientists this Summer when one of the expeditions which will investigate polar mysteries in Canada during the second international polar year will concentrate on the theory that the Aurora Borealis, more widely known as the Northern Lights, is caused by rays from the sun which have been stopped by the so-called "heavyside layer."

J. M. Stagg, of London, England, noted meteorologist, will lead the British expedition of six men which will have its base at Fort Rae, N.W.T., and which will outfit here. The party expects to leave England on May 15 and will be one of the many field parties sent out by thirteen nations under the auspices of the International Meteorological Commission.

RADIO RESEARCH

The party will establish a base exactly on the perimeter or the maximum frequency of the borealis and will study the phenomenon by means of synchronized cameras in the hope of accumulating data of use to radio research engineers.

Authorities generally agree that the stratosphere, or outer atmosphere, starts at about six miles above the earth's surface and extends probably to a point about thirty-seven miles above sea level. There are still further layers, and among them what is known as the "heavyside layer," which probably is composed of conducting ionized gas and is of undetermined height. It is supposed to begin during the daytime at about twenty-five miles and to lift at night to about a fifty-six-mile level.

IMPULSES REFLECTED

It is the theory of some observers that this "heavyside layer" reflects back radio and other electrical impulses to the earth's surface. On nights when the aurora is particularly brilliant electrical impulses sometimes interrupt wireless and telegraphic communications for long periods.

The Stagg expedition will establish two bases about twenty-five miles apart and link them by telephone. They hope to determine by this method whether the Northern Lights are caused by the "heavyside layer," turning back certain rays of the sun as it is supposed to turn back radio waves.

The expedition also will study air currents and temperatures of the atmosphere at different altitudes by means of small balloons containing instruments and small wireless sets which recently were developed in Europe. These wireless sets are capable of automatically signalling a continuous report on the theory of the radio beam to stations on the ground below.

Archery Feared Too Dangerous As School Sport

TORONTO, (CP).—Fears that archery and fencing might be dangerous lines of sport to be allowed in Toronto schools were voiced at a meeting of the school management committee. Trustee Minerva Reid asked whether fencing was a recognized part of the sport programme. There was a suggestion that it be carried on at Humberside collegiate and she had been asked to donate a cup.

"So far as I know, it is carried on only at Riverdale collegiate, under the supervision of the physical culture teacher there, and after regular school hours," said the director of physical education. As to archery it was agreed shooting arrows about might be dangerous if not supervised.

WASTED SLAG IS CONVERTED

Tons of Chemical From Nickel Smelter Used in Paper Industry

MONTREAL (CP).—Under the watchful eye of efficiency experts and industrial chemists there is very little going to waste in Canadian industrial plants today. The latest find of the canny chemical men is that they can take 40,000 tons of chemicals valuable to the paper industry from the cast-off slag of the International Nickel Company smelters at Copper Cliff Ont.

The ore sent to the Copper Cliff plant to be refined contains copper and nickel sulphides. The Orford process in use at the plant separates the two minerals and leaves a dirty slag rich in soda and alumina.

FUMES RECLAIMED

Sodium and aluminum sulphates, two substances much in use in the manufacture of paper, can be produced from the slag by the action of sulphuric acid. Chemists rigged an apparatus to gather sulphuric acid from the acrid fumes given off by the smelters. The sulphuric acid is allowed to work on the slag—and the result provides sodium and aluminum sulphates. These products can be readily purified and there is even a percentage of copper and nickel values to be returned to the smelters.

Some 15,000 tons of sodium sulphate and 25,000 tons of alumium sulphate can be produced annually from the cast-off slag, the chemists have estimated.

MAKES POTATO DIGGING EASIER

Machine Invented to Lighten Farmer's Task—Does Not Injure Skin

MONTREAL (CP). — The completion of a potato digging machine of his own invention has recently been announced by Joseph Moreau, of Ville St. Pierre, near Montreal. He claims that it has been inspected by the federal and provincial authorities and pronounced to be the only machine in existence today that will dig potatoes without injuring the vegetable. It weighs 300 pounds, is made up of twenty component parts and can be hauled by a team of horses or by a motor truck.

Mr. Moreau was born in St. Germain de Grantham, Drummond County, Quebec, where he farmed for several years. While still on the farm he invented the Moreau barking machine, which has been in use for removing the bark from pulpwood for over eighteen years. At the same time he worked on his new invention, which has taken him thirty-one years to complete. Mr. Moreau has encouraged Canadian workmen by having his potato digging machine built in a Quebec foundry, and so far he claims it has cost him $25,000.

BEAVER RESERVE IS ESTABLISHED

Steps Taken by Government to Prevent Extinction of Animals

QUEBEC (CP). — Is the beaver, that aquatic little busybody, whose name is linked with the maple leaf as Canada's national emblem, in danger of becoming extinct? This is a question which has oft been repeated of late, and a recent proclamation by the Quebec Government would tend to show that fear is felt for the little furry beast's existence in this province, at least.

For some years past great inroads have been made on the life of the beaver by nomadic hunters and trappers to such an extent that its rapid decline in numbers, particularly in the region of Mistassini and the James Bay district, has moved the Provincial Government to institute measures whereby the industrious little dam builder would be saved from complete extermination.

According to an order-in-council issued by the Provincial Minister of Colonization and Fisheries, a hunting reserve 7,200 miles in area will be created in the Mistassini and James Bay districts, where the hunting of beaver will be prohibited during a period of fifteen years to all except the Indians inhabiting that particular section of country and who make a living by that type of hunting. The restricted area is bounded on the west by James Bay, on the north by the Eastman River, on the south by the Rupert River and easterly by the 76th meridian of latitude. The colonization minister has recommended that a number of beaver be caught and taken from other districts to be used as a nucleus in the restocking of the reserve.

Zoological Garden To Be Established

QUEBEC (CP).—The announcement that Quebec is to have a zoological garden has recently been made by the Department of Colonization. It will be an adjunct to the experimental farm for the breeding of fur-bearing animals now situated at St. Pierre de Charlesburg, seven miles from the City of Quebec, in the direction of Lake St. John.

It is planned that the gardens, which will provide a sanctuary for every species of wild animal life on the North American Continent, will be constructed to represent a Canadian village of the eighteenth century. Later on there will be added collected series of Canadian bird habitat groups and an aquarium, the proposed site of the latter being at one of the falls on the Berger River.

EXPORT OF HORSE MEAT DIMINISHED

CALGARY (CP).—Norway and Sweden are excellent markets for Canada's horse meat industry, according to a trade commissioner's report from Oslo.

These two countries, it was stated, had been importing and producing horse meat for years, but, owing to financial difficulties and exchange fluctuations, they were seeking other sources of supply.

Norway consumes 850,000 pounds of horse meat annually, while Sweden's consumption totals 2,000,000 pounds.

Canadian Legion Members Visit Vimy

ACCOMPANIED by many leading members of the Canadian community in Paris, a large detachment of the Canadian Legion visited Vimy Ridge and went over the old trenches where the Canadian troops fought so gallantly during the war. The group shown in number (1) included Mme. Pacquette, Mme. Dupre, Mme. Bray, Colonel H. Barre and Hon. Maurice Dupre, Canadian Solicitor-General. The new French ship Bleriot, shown in number (2), is dual in the respect that it has two separate passenger cabins. Accommodations are made for twelve passengers and a crew of four. Number (3) shows a model of one of the temples of Babylon which was about 300 feet high, reconstructed from plans by the late Prof. Keldewy in Berlin by Ernst Stegemann, for the Oriental Institute in Chicago.

MOVIES ARE DELETERIOUS

Over-Stimulate Emotions, Chancellor Wallace Declares

TORONTO (CP).—Speaking at the annual dinner of the Ontario Federation of Home and School Associations, Chancellor Wallace, of Victoria College, said that movies which reflected adult knowledge and preoccupation with sex, patently designed to make profits with men and women who were themselves preoccupied with sex, had a decidedly deleterious effect in over-stimulating adolescent emotions. One of the chief grievances with movies is that they over-emphasize this transitory stage between the young girl and the young woman who can exploit it in tawdry fashion, he said.

"The modern flapper is not merely a post-war phenomenon or an airy expression of the jazz age," continued the speaker. "Flapperism is the normal condition of the young female in the last years of high school and the first year of college. The dictionary definition of flapper is 'a young girl not yet out'—this in its larger meaning is a young girl not yet at home in the world, having not completely found herself. She is a bundle of contradictory impulses, with great exuberance and insufficient power of self-control. The product is fearful only when it is artificial—prematurely forced or prolonged. As a temporary and necessary state of development it should be understood and studied.

They were, too, those spirits among the ranks of the young who rebelled against the repression of home. "We do not see many Barretts in Toronto Wimpole Streets," commented the speaker, "but there are fathers and mothers just as repressing here in the city." No two individuals could ever be alike even in the same family, he continued, and it was well for parents to realize that what liberated one child might put up prison bars to another. Parents should watch their children to see their peculiar form of spontaneous expression, then give the child freedom in that direction.

MUNICIPALITY TO HANDLE COFFINS

WHITEWOOD, Sask. (CP).—With a view to decreasing funeral costs, this rural municipality has decided to carry a stock of coffins which will be issued to ratepayers requiring them at cost. The council authorized a local man to manufacture three coffins of assorted sizes and to keep the municipality supplied at all times.

Kingston's Towers Reveal Medievalism Professor Declares

Practically All Institutions Developed During Middle Ages—First Parliament of United Canada Now General Hospital

KINGSTON (CP).—"Kingston is pre-eminently and above all things mediaeval," said Professor A. E. Prince, of the Department of History at Queen's University, in an address here. The city, he said, was mediaeval in the sense that practically all the institutions which gave Kingston its character had either developed or undergone some radical change during the Middle Ages.

He spoke of each of the institutions on the Kingston skyline and hold how each had its background in the thirteenth and fourteenth centuries. Kingston General Hospital had been the seat of the first Parliament of United Canada.

OLD BARRACKS

Military institutions had not begun in the Middle Ages, Prof. Prince continued, but had developed during that time on the lines they followed today and the bright uniform of the cadets of the Royal Military College brought to mind the thought that it was in the Middle Ages soldiers were first dressed in uniform and paid a wage for their services. The barracks of the Royal Canadian Horse Artillery could be traced back into mediaeval times when the use of artillery was just beginning.

The university brought up the fact these institutions of higher learning began in mediaeval times; the courthouse recalled the point that English law came into being in the thirteenth and fourteenth centuries. The cathedrals and residences of the bishops in Kingston reminded one of the power and influence of the church in the Middle Ages, Prof. Prince, concluded.

NORMAN BLOOD PREDOMINATES

MONTREAL, (CP).—The majority of Canadians, French and English-speaking, have Norman blood, Emile Vaillancourt told members of La Ligue de la Jeunesse Feminine, at a recent luncheon meeting here. Their common ancestry should be the strongest link binding the two principal races of Canada and serve to inspire an atmosphere of cordiality and sincere regard, he declared.

It was because of their Norman blood that the English had shown their ability to govern other races, he added. Referring to the present Governor-General of Canada as a descendant of one of the companions of William the Conqueror, Mr. Vaillancourt said, "We may consider him one of the most distinguished conquerors of Canada."

VILEST KIND OF FRAUD IS PERPETRATED

Criminal Posed as Penitentiary Official to Swindle Convict's Wife

PROSECUTOR SCORES ACT AS DESPICABLE

VANCOUVER (SNS).— Branded by the prosecutor as the perpetrator of the "vilest kind of fraud," Robert James McRae pleaded guilty to a charge of obtaining $411 by false pretences from a confiding woman in the city police court. He was remanded for sentence later in the month.

Oscar Orr, city prosecutor, told the court that McRae, while an inmate of a British Columbia penitentiary, had met a convict against whom he had held a grudge. This was early in 1927.

McRae is stated to have confessed to his fellow inmate that he had forgotten and forgiven the incident and cultivated the friendship of his enemy. When released in 1928, McRae went to the wife of the convict, it is stated, and represented himself as secretary to the superintendent of penitentiaries. He told the woman that if she could raise some money he would secure the release of her husband.

GAVE EVERYTHING

The woman disposed of all her available property and turned it over to McRae, who is declared to have told her that it was not sufficient. She then gave the pretender a valuable stickpin.

After securing the money and pin, McRae fled to California, where in February, 1929, he was convicted on a charge of forgery and sentenced to from one to fourteen years in Folsom penitentiary.

He was paroled from that institution recently and deported to Canada. Detective R. Knox met the boat at Victoria and arrested McRae for defrauding the woman.

Authorities did not disclose the name of the woman, as her husband has been released from prison and has re-established himself.

Mail Service Made Possible By Civic Aid

ARROWWOOD (CP).—Rail curtailments may be the means of bringing this town a daily mail service, if the citizens have to show their self-reliance to get it.

Before April 4 Arrowwood received a three times weekly service, but with the changes in rail schedules now only gets its mail twice in seven days.

Citizens recently decided to petition Ottawa for a daily service, but failing government action, they will club together and bond themselves to carry the mail from Gleichen, the nearest point on the main line to Arrowwood, which is the end of a branch line. Each driver will make a trip as his turn comes around.

Ada Taylor, aged twenty-six, was electrocuted by an electric hair dryer in Leeds, England, recently.

Naphtha Torch Is Quenched by Law Of Conservation

Alberta Government Curtails Gas Flow From 425,000,000 Cubic Feet Daily to 200,000,000 Cubic Feet—Turner Valley Supply to Be Protected

CALGARY (CP).—The midnight sun of the south country's foothills is fading. The glare in the sky that worried many a newcomer is shrinking to a smaller flare. Although the light still beams in the clouds, the reflection is declining because the flow of gas in the Empire's unique oil field is being curtailed by order of the Alberta Government.

From a flow in excess of 425,000,000 cubic feet daily a few weeks ago, only the rush of 200,000,000 cubic feet is left to blaze from roasting pipes as naphtha and crude naphtha is tanked for sale.

FLOW REDUCED

Legislation passed at the 1932 session of the Alberta Legislature curtailed the flow to a maximum of 200,000,000 cubic feet daily, and if the commission to administrate the valley finds necessary, the flow will be cut to 100,000,000 cubic feet before October 1, 1932. Twenty years ago the resources of Turner Valley were declared inexhaustible; today, every effort is being made to conserve the gas resources of Turner Valley to guarantee domestic fuel for homes in Calgary and Southern Alberta towns.

"Discovery Well," now famed Royalite Number Four, was brought into production in 1914, and since then the midnight sun of the foothills has been more or less evident for miles around.

MANY WELLS SUNK

The flare found its greatest strength in 1929 during the boom when new wells were sunk rapidly and waste gas pipes with flames spurting were added to the already numerous fountains of fire. Since then some flow has been choked off and the waste pipe's flame dimmed, but only by the new legislation has the curb been effected to any degree.

Up to December 31, 1931, the Valley has produced 4,800,000 barrels of naphtha, with a value of approximately $15,000,000. Gas produced since 1925 amounted to 379,000,000,000 cubic feet with wastage mounting annually from 5,260,000, in 1925, to 156,800,000,000 in 1931. At the recent gas convention hearing in Edmonton during the session of the Legislature, experts placed the value of waste gas around $14,000,000.

All this waste and loss of revenue the Alberta government now aims to check. Although the flare becomes dimmer and the thrill given visitors as they stand on Calgary's hills will be less, gas consumers of the foothills city and other southern points sleep more soundly in the belief that fuel for heating and cooking is going to last longer.

Saskatoon May Tattoo Chicks As Protection

SASKATOON, (CP).—Citizens with a fancy for roast chicken may soon have the delicate flavor spiced with ink, for Saskatoon's poultry is about to be tattooed. The tattoo plan is merely to identify birds as a possible means of decreasing activity of chicken thieves who have been particularly active during recent months. A new and simpler form of the art will be employed to take the place of pictures of flowers, windmills, twining hearts and anchors.

TREATS GIRL BY AIRPLANE

Doctor Drops Medicine From Sky to Patient When Unable to Land

HALIFAX (CP).—Separated from a patient by twenty-one miles of almost impassable roads, Dr. Victor Mader, of Halifax, recently piloted a Halifax Aero Club plane to Prospect and dropped a package of medicine a few feet from the stricken girl's front door.

The flight was made with such little ceremony that beyond those who were actually interested few people of the city knew about the unusual errand of mercy.

FORCED TRIP

Dr. Mader received a long-distance telephone call from Councillor William T. Hardiman, of Prospect, who said his fourteen-year-old daughter, Clara, was seriously ill. The councillor had started for the city with the girl, but had been forced to turn back because the roads were almost impassable. Thus the doctor knew it was useless to attempt to reach the fishing village by automobile.

An enthusiastic member of the Aero Club, he lost no time in deciding upon a course of action. He ordered some medicine, telephoned the airport he have a plane ready, and twenty minutes later he was piloting the machine over Prospect. Unable to find a place to land, he swooped to within fifty feet of the ground and dropped the package, which landed a few feet from the front door of the Hardiman residence.

JOBLESS BECOME ARTIST'S MODELS

Painter Gathers Interesting Sketches While Helping Unemployed

MONTREAL (CP).—A local artist has hit upon a curious, a novel and at the same time quite effective way of helping the unemployed. He is the sort of fellow who interests himself in rendering character and expression in oils and in charcoal. Wandering in the downtown area among the unemployed he sees often enough faces of men that are pinched and haggard, men who are destitute and tired—a world of suffering portrayed in their features.

He stops them on the street, invites them to come with him and to pose for him. They are only too glad to accept. In his warm studio they find comfort and rest, and by sitting quietly an hour or so while they are sketched, they earn more than enough to buy themselves a meal.

The artist's collection constitutes not only a group of studies of considerable artistic interest, but definite documents in their living reproduction of these faces of men who are feeling more than most people the full effect of the present depression.

RULING GIVEN ON STREET CAR JOLTS

CALGARY (CP).—Jolting of a street car makes the company liable for damages in case of injury to passengers, according to a recent court ruling here. Mrs. Olive Nadeau was suddenly jolted while walking down the aisle of a street car, fell and injured her finger. Judge W. A. Macdonald found that she was entitled to recover $100 from the street car company for "general and specific damages."

IRISH TRAMP STEALS BIRDS

Instead of listening to the songs of birds, James Pynes, Jr., is spending one month at hard labor in the jail at Ballymoney, Ireland. Taking a fancy to six feathered songsters in Arthur McDowell's aviary, Pynes took the birds with him, and was caught while admiring them.

NEW ROUTE TO BE DEVELOPED

Farmers Form Group to Ship Cattle to England Via Hudson Bay

THE PAS (CP).—A group of farmers from south of Moose Jaw and Regina, in Southern Saskatchewan, plan to ship livestock from their farms this Spring to grazing lands near here, and later in the Summer ship them over the Hudson Bay route to England.

This assures Western Canada that at least two shipments of livestock will be made to Great Britain over the new northern route. The Saskatoon Board of Trade has already promised one shipment would be made to England over the Hudson Bay rails.

The cattle will be grazed in the Carrot River Valley, near here, for a month or six weeks. Farmers in the Moose Jaw district believe the shorter trip by rail, which will result from the use of the Hudson Bay line, and the colder ocean voyage through Hudson Bay and by the northern route will insure the cattle reaching the English markets in a better condition than if the better known Eastern rail route was used.

Yorkton Girl Wins Florida Beauty Award

YORKTON, (CP).—Miss Merle Bull, daughter of Mr. and Mrs. T. Bull, formerly of this city, won the all-American beauty contest held recently at St. Petersburg, Florida, according to word received here. Representative beauties from every state in the Union competed for the coveted honor.

KNOCKED UNCONSCIOUS TRYING TO SAVE DOG

PRINCE ALBERT, Saskatchewan, —Struck by an automobile while she was trying to prevent her dog from chasing the vehicle, Miss Gladys Marion Slater, eighteen, who lives on a farm near here, was knocked unconscious, and after twenty-six hours had not regained consciousness. The machine was driven by A. V. Bunker, Saskatoon. Miss Slater was driving cattle into the gate of her farm home when the car approached, and while running after the dog was hit by the fender of the car.

Famous Island Is Creeping Eastward

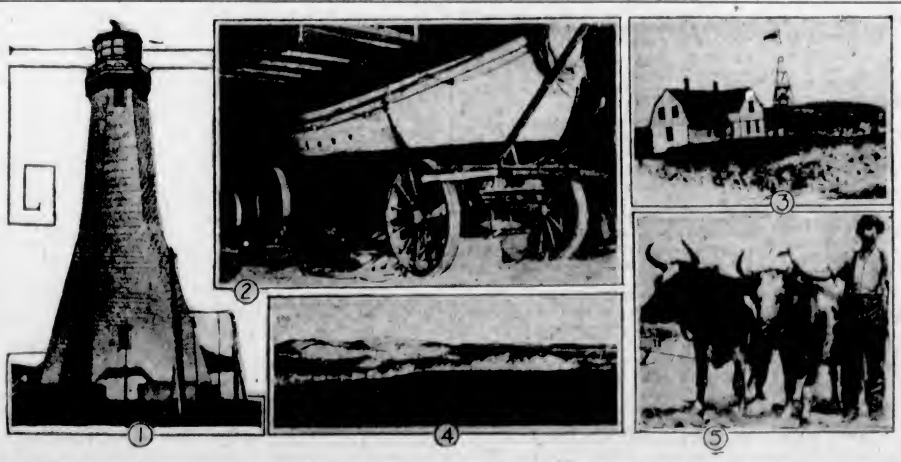

SABLE Island, dread "graveyard of the Atlantic," 100 miles southeast of Halifax, is reported to be moving. Of recent years the famous island of sand dunes has shrunk from forty miles to twenty miles, and now it is said that the action of the wind on the sand is causing the island to "creep" eastward. Some views of Sable Island are shown in the layout: (1) One of the modern lighthouses on the island. (2) A lifeboat mounted on a wagon ready for instant use when a wreck is reported. (3) A view of the beach. (4) A staff house and watch tower maintained by the Canadian Government. (5) A yoke of oxen used in filling the island's comparatively fertile soil.

Great Britain and the Dominions Overseas

Another Cricketing Minor Has Come To Its Full Majority

Team From India Is to Tour England This Season —Eleven to Visit Australia in Coming Winter Will Be Chosen in Summer

LONDON (CP).—Another of England's cricket children has now reached its majority—India. During the coming season a team composed of Hindoos will tour England and play a series of games with the counties and picked sides. The experiment has created a great deal of interest, as it indicates that the game has reached the same high level in India that it has in Australia, South Africa, New Zealand and the West Indies, all of whom now send teams to England and receive visits from English sides at regular intervals. One of England's cricket minors—a South American team—will also make a tour in which they will meet strong second-class elevens this Summer.

COUNTIES IN ACTION

The cricket season formally opened on April 23 when All India met T. G. Scott XI at Pelsham Rye. Most of the counties came into action the following day and began their challenge for the championship, now held by Yorkshire.

The coming season will be more than ordinarily interesting as the team which will tour Australia next Winter will be chosen. England failed rather dismally in 1930 when the Australians made their last tour and recaptured the "ashes," mythical emblem of the cricket championship of the world. Perhaps England's efforts were made to look rather worse than they really were by the brilliance at the wicket of young Don Bradman and the bowling of Clarence Grimmett. New blood must be recruited in England if these two redoubtable players are not again to dominate in test matches. The selection committee will not have an easy task though they still have much good material in seasoned players like Herbert Sutcliffe, Wally Hammond, Harold Larwood, K. S. Duleepsinhji, Maurice Leyland and I. A. R. Peebles to build on. The choice of a captain will be a knotty point and for this position A. F. P. Chapman, who led England to victory in Australia in 1928-29, is still available.

PRACTICE IN CANADA

While England is seeking for a winning test match team most of the Australian international players will be getting a lot of good practice from games with Canadian teams during their tour of the Dominion this Summer.

DEAL WITH TREES OF THE EMPIRE

Imperial Forestry Institute at Oxford Issuing Series of Books Giving Information

The first step has been completed in an undertaking which should have important effects on the future development of the Empire's timber resources. The Imperial Forestry Institute at Oxford has issued the first of a series of books giving detailed information about the properties of some of the trees of the Empire.

This publication deals with species from the East African colonies, and will be followed shortly by another dealing with some of the many trees of West Africa.

It is intended primarily for the use of the Imperial forest services, to whom it will be circulated, and its importance lies in the fact that it aims at correlating the research work of the institute with the work which is being done by forest officers in the field.

MUCH IS UNKNOWN

The timbers of a very great proportion of the tropical African trees are quite unknown at present even to the forest services. Many of them undoubtedly have a commercial value. The task of ascertaining what our forest resources in the Tropics really are must be long and difficult, but it is one that must be carried through. In Nigeria alone, with which the next publication in the series will deal, there are more than a thousand tree species.

In the Tropics generally any one kind of tree often represents less than 1 per cent and rarely more than 10 per cent of the trees found in that area. The cost of extraction is therefore very high compared with that of pure stands, such as the coniferous forests of North temperate regions, and it is of the utmost importance to encourage the use of lesser-known species, which occur in such large quantities.

This would reduce the cost of extraction, and incidentally would release the more valuable timbers for export by replacing them in the local market.

QUANTITIES IMPORTED

The research is being carried out at the institute by Dr. L. Chalk, Dr. J. Burtt Davy and Mr. H. E. Desch. One of their more immediate objects is to encourage the use of native timber in the African colonies themselves, which often import considerable quantities of soft woods from the Baltic, although in all probability their timber requirements could be supplied without crossing their own frontiers.

NEW BLEACHING PROCESS PERFECTED

A new process for bleaching wool fabrics so that they retain their whiteness permanently has been perfected in Leeds.

Flannels and tennis ball covers made from fabric treated by the process will, it is claimed, retain their original whiteness as long as the material lasts, and can be cleaned again and again.

The process, which is applicable to all woolen fabrics, is the invention of A. T. King, chief chemist to the Wool Industries Research Association, and Mr. F. Littlewood, of Honley, Yorkshire.

Minister's Wife Is Just as Good Preacher as He

LONDON, April 30 (CP).—Mrs. J. B. Binns, wife of the Congregational minister at Markham Square, Chelsea, is as much a preacher as her husband. After taking her degree in Scotland she cut adrift from the early religious teaching of her Scottish home. Her husband's spiritual pilgrimage seems to have followed similar lines. But along with her husband she later "enlisted for the adventure of Christian service" through the preaching and influence of Maude Royden.

As a trained speaker, Mrs. Binns makes a strong appeal to women workers, and also to the average congregations. She has frequently deputized for Dr. Maude Royden at Ecclestone Square Guildhouse.

LEFT TO FIGHT LEOPARD ALONE

Hans the Hunter Springs on Its Back, But Loses His Life

JOHANNESBURG, South Africa, (B.U.P.).—Hans the Hunter is dead. He died as he would have wished, by the fangs and claws of a leopard.

Hans was an Ovambo native, who worked on a farm east of Windhoek, in Southwest Africa. He feared no animal. Hunting was his breath of life, and his fame spread far and wide. On many occasions he was reprimanded by his master for his reckless daring. But he took no notice. Lions, leopards, wild dogs or wounded buck he met and vanquished as a matter of daily routine.

Then a ferocious male leopard began playing havoc with the flocks, and Hans set out to settle the pest. Accompanied by two native farm laborers, he trailed the animal and ultimately cornered it in a donga.

Hans then propounded his plan. The two assistants were to spread out right and left until they reached opposite sides of the donga. As soon as the leopard spotted them it would be undecided who to attack first, and in this moment of indecision Hans, who by that time would have crept up behind the animal, would spring on its back, catch it by the ears, and force its head back, whereupon the two assistants would spring down and cut its throat.

The plan was a good one and had worked successfully before. But unfortunately Hans, like so many brave men, could not visualize cowardice in others. It was a thing unknown to him.

Everything worked according to plans until Hans landed on the leopard's back. The shock of feeling the sudden weight and having two powerful arms clutching its head so terrified the leopard that it let out a screeching, terrifying squeal of rage—and the noise completely paralyzed the two assistants.

When they recovered they could not distinguish leopard from Hans, nor Hans from leopard. The donga was an inferno of rolling, struggling, scratching, and biting muddle of man leopard—whereupon the two natives turned tail and fled.

How long the fight lasted no one knows, but when a considerable time later the two natives plucked up enough courage to return they found Hans torn to shreds. Even so the leopard had been unable to kill Hans, for he lingered for several hours before finally passing to the happy hunting grounds.

It was a great fight, and every farmer in the district is now out with his gun, vowed to avenge the death of Hans the Hunter.

Queen's Tip to Toymaker Proves The Right Advice

LONDON, (B.U.P.).—The Queen's advice has been worth almost a million dollars to a British toymaker.

Three years ago, while visiting the British Industries Fair, Queen Mary saw and admired a miniature model farm, the exhibit of W. Britain, a toymaker. Not only did she purchase one for her own granddaughter, the Princess Elizabeth, but she advised the toymaker to manufacture them on a large scale.

Taking the Queen's advice, Britain pushed his new line, and in a few months the demand for the little farms had grown to such an extent that a special factory was built and 200 men were employed to make them.

The Queen was right—the children loved them.

TOLL BRIDGES NOW SCARCE IN ENGLAND

That Across Trent at Gainsborough Freed After Long Agitation

COST $650,000 TO BUY OUT COMPANY

LONDON (CP). — The question of bridges across certain of the great rivers of England is very much in the forefront just now. Within the last few days the important bridge across the Trent at Gainsborough, in Lincolnshire, has been freed from tolls.

The bridge was built exactly a century and a half ago, and practically from the day of its opening there has been an agitation that it should be free. Not until seven years ago, however, when the tremendous increase in road traffic became so obvious, did Gainsborough see a definite chance of the removal of the tolls. After prolonged negotiations the private company was bought out at $650,000. Fifty per cent of the purchase price was granted by the Minister of Transport from the Road Fund.

There are now few important bridges in England where tolls are still collected. Two bridges in the neighborhood of Southampton have just been freed, and in one or two other areas a toll bridge has been superseded by a free bridge at a neighboring site. In several instances this latter procedure appears to be the most economic and feasible. It is interesting to recall that Waterloo Bridge, the subject of so much controversy, was built by private enterprise, and that tolls were collected for many years.

Less than sixty years ago there were eighty-seven toll turnpike gates and bars within four miles of Charing Cross. In the days of the stage-coach a four-horse coach running every day between London and Birminham paid tolls amounting to $7,500 annually.

CONGRATULATED BY MAGISTRATES

Fourteen-Year-Old Boy Treated as Hero After Leaving Home in Stolen Car

A fourteen-year-old boy who stole a motor car at Croydon and took his six-year-old girl cousin to the New Forest received a handshake from half a dozen magistrates who bound him over at Weymouth, one of them saying: "We think you are a plucky little chap."

It was stated that the boy's father was killed in the war, his mother was in America, and he lived with his grandmother at Upper Norwood. His cousin was also staying there.

The boy said that he went away after a quarrel with his grandmother. He had fourpence when he left London. A woman they knew put them up at Brighton for the night, and the next night they slept in the New Forest. One day they had nothing to eat.

The girl was stated to be in a home at Weymouth with measles.

TIMELY GIFT TO INSTITUTE HELPS CAUSE

Lord Wakefield's Donation at Opportune Time to Aid the Empire

GOVERNMENT GRANTS TEMPORARILY LOWER

LONDON (CP). — Lord Wakefield's recent gift of $125,000 in aid of the Imperial Institute has come at a most opportune time because the various government grants have been more or less reduced owing to present conditions.

The Institute, which renders such signal services to the Dominions and colonies and to India through its investigations and intelligence work in connection with the plant and mineral resources of the Empire, has, owing to the general financial stringency, been facing the prospect of severe and even crippling economies, including the retrenchment of its exhibition galleries, and Lord Wakefield's magnificent gift has relieved the authorities of considerable concern and anxiety.

JUBILEE MEMORIAL

The Imperial Institute was founded in 1888 as the national memorial of the jubilee of Queen Victoria for the purpose of promoting the utilization of the raw materials of the British Empire. It is financed by annual grants from the treasury, the Dominions, India, and the Colonies. The General Economic Committee of the Imperial Conference of 1930 found "that the present activities of the Imperial Institute cannot be abandoned or cut down without definite loss to Imperial interests."

In spite of this the various contributory governments have in many cases found it necessary under the present economic crisis to reduce their contributions temporarily.

HIGH PRAISE FOR THEATRE

Memorial to Shakespeare Has Best Mechanism for Producing His Plays

STRATFORD-ON-AVON. — The new Shakespeare Memorial Theatre is described by Morris Gilbert, United States expert, as probably the best mechanism in the world today for transforming the printed pages of Shakespeare into action and speech. The auditorium is spacious, seating 1,000 people, with unobstructed view of the stage guaranteed. Experts have watched over it from the very beginning to deal in the most modern way with the difficult problem of acoustics. The lobbies are big and comfortable, and there are terraces and promenades beside the beautiful Avon, and cafes and smoking-rooms all transformable into reception halls. They can hold everything from a political convention to a beefsteak supper in them.

A SLIDING STAGE

"From the technical point of view the stage itself, with all its gadgets and surroundings, is extremely interesting," says Gilbert. "The stage is not a revolving one. Revolving stages are cumbersome mechanisms. The stage at the new Memorial Theatre is a sliding one, so big that half of it is in the wings on one side, while the other half is being used. During the action of a scene the offstage part is set for the next scene. Instantly the curtain falls the whole stage is pushed on rollers to the other side, so that the offstage part is then onstage, and scene shifters can set to work dismantling and resetting the part that has just been used. This is possible because the actual width, behind the curtain, of the stage space is three times what appears in the proscenium frame. That is the stage's principal novelty, though it can be raised or lowered at need."

PROBABLY ENLARGED

Hitherto, in recent years, the Festival Company has played two seasons yearly. The birthday season begins customarily on April 23 and continues a little more than a month. The Summer season begins in later June and runs through to mid - September. Arrangements from now on, with the splendid new house ready to be filled, will probably be enlarged.

Takes His Bed With Him

Most Hikers "Make Their Beds Where They Find Them." Not So This British Lad, Starting Out for a Hike in the Country, Near Hull, Yorkshire, Fully Equipped for a Rest in the Sunshine With a Downy Mattress.

Former Cabinet Ministers Join Ranks of Unemployed

DUBLIN.—Some of the ministers of the late Cosgrave Government, the oldest in Europe until the Fianna Dail victory in the February elections, have fallen upon hard times.

Some can return to the vocations they followed previous to assembling of the first Cosgrave ministry in 1922. But others have had no such opportunities and are casting about for means of livelihood.

There are 80,000 men out of work in the Free State, and the retiring ministers in some cases might be considered to be better fitted for some other tasks than such jobs as may be open.

Professor O'Sullivan, former Minister of Education, is resuming his work at the university and college of Dublin; P. McGilligan, former Minister of External Affairs, will resume his practice as barrister.

P. Hogan, who was Minister of Agriculture, will become a solicitor again. It is understood a post as director in a bank will be offered E. Blythe, former vice-president and Minister of Finance.

Owns Site of Ancient Battle Of the Vikings

LONDON. — Sir Norman Angell, the writer on economics, is sole owner and resident of a lonely island off the Essex coast known as Northey. When he gets bored with London he goes there and with only the sea mews for company indulges his fondness for solitude.

Sir Norman discovered the island ten years ago when boating off the Essex coast. It is approachable by a narrow causeway at low tide but at high tide can be reached only by boat. He discovered recently that it was the site of the battle of Maldon, fought in 991 A.D. between the Viking, Olaf Tryggvesson and the Essex leader Bryhtnoth.

HOUSE DISCUSSES SAUSAGE MYSTERY

Seeking to Insure Clean Contents of Savory Item of Common Diet

LONDON (CP). — The deep mysteries of the sausage were hinted at in the course of a discussion in the House of Commons recently on the London County Council General Powers Bill, seeking to provide the council with means for insuring the purity and cleanliness of food offered to the public. The bill was given second reading. George Harvey, Conservative member, moved its rejection on the ground that it was unnecessary and would hamper trade. Mr. Lansbury retorted that with the bill in force they would have a better chance of knowing what a sausage really was. J. J. Tinker, Labor representative of Leigh, did not pretend to be an expert on sausages but he knew a good deal about ice cream and it was sold in many places under bad and dirty conditions.

PRINCE ADVISES HOTEL MANAGERS

Says Englishmen Do Not Understand the Business — Advertising Is Prime Necessity

LONDON (CP).—The Prince of Wales gave some advice to hotel proprietors when he spoke at the annual dinner of the London Cornish Association, of which he is vice-patron.

"We have never really understood the hotel industry as it is understood abroad," he said. "There is no reason why we should not, and if this association finds there is some hotel in some Cornish resort which does not seem to get along, let them get an expert from abroad to train the personnel of the hotel. We need not be ashamed to do that. They have done that to us, and why should we not do it? I am certain it would make a great deal of difference to the tourist traffic in Cornwall."

Speaking of lessons that could be learned from abroad, the Prince said there was one very good example of how one could borrow help from abroad. "I am thinking of the moving picture industry in this country," he said. "They have had the help of the American people who understood the job, and I believe there is a very great future in store for the film industry in this country. There is also the important point of advertisement. Cornwall does not advertise, but we must all advertise, and I have said that quite often."

ROMANO'S TO GO UNDER THE HAMMER

LONDON—Romano's Restaurant, in the Strand, the centre of London's gayest life in "the naughty nineties," will be sold at auction soon. The restaurant was established seventy years ago as a fried fish shop, but its prominence did not come until Doyly Carte, producer of Gilbert and Sullivan operas, discovered "the best macaroni in town" could be had there. It was rebuilt after a fire in 1894, and soon artists, literary men and even King Edward became its patrons.

Police May Not Remain to Guard Parliamentarians

Proposal for Special Corps at Westminster None Too Popular—Chess One Game at Which They Cannot Cheat—King George Revives Ceremony of Stuarts

By GLANVILLE CAREW

LONDON (BUP).—If the policeman's lot has not been an attractively happy one in the House of Commons, it has at least been a comfortable one. And now it is proposed that they shall be withdrawn and replaced by officers with a special uniform, under the control of the Office of Works. But the scheme won't be carried through without opposition. "Bobby" doesn't want to go back to ordinary duties of stopping costermongers from jumping on their mothers, and so forth, if he can help it, and he will undoubtedly enlist the sympathies of many M.P.'s.

GOOD DAYS GONE

At the present time the House of Lords and the House of Commons are patrolled and generally watched over by about sixty officers and men of the "A" Division of the Metropolitan Police. Although there are not so many little "pickings" as there used to be when the Members of Parliament generally were of a wealthier and higher social class than now (as some one has said, the policeman's good old days went out when Labor came in), yet even today policing the Houses of Parliament is not too hard a job.

Even now the police of the Lords and Commons pick up a good deal in one way and another, but there was a time when it was calculated that the officer at the entrance and exit in Palace Yard added to his wages little less than $1,500 a year.

However, the Man in Blue has not yet left the House—and I venture to doubt whether he will. There is much virtue in his uniform and helmet.

AN OPPRESSED CLASS

Our M.P.'s are an oppressed class in these days. They have to work for their living; they have to earn their $2,000 a year, and, by token, a hard-hearted administration sees to it that they are not provided with facilities for playing games within the precincts—except chess; but perhaps chess is not a game.

Sir John Simon, the Foreign Minister, commented on this the other day when he opened a chess congress at Cambridge. Said he:

"Chess is a particularly suitable game for politicians since it is the only game in the world at which you cannot cheat.

"I remember," went on Sir John, "seeing Mr. Bonar Law fetched away while playing a very good game of chess to make a speech in an unexpected debate in the House. He returned an hour and a half later with the greatest calmness and immediately made the move which he had previously spent half an hour in considering. A Foreign Secretary has many occasions of becoming acquainted with international congresses. But a congress at which nobody spoke and which was quite certain at the end of next week to have achieved some definite result which nobody would seek to deny or to contradict, would be a curiosity among international congresses."

"A congress . . . quite certain . . . to have achieved some definite result . . ." Let's hope he had Ottawa in mind.

FIRST SINCE THE STUARTS

For the first time since the days of the Stuarts, when King James II was on the throne, a British King has distributed the Maundy Money to the aged poor. For one reason or another it has hitherto been distributed vicariously, but this year King George decided that at Easter he in person would make these ancient gifts.

Westminster Abbey was the scene. The building was packed with people anxious to witness a ceremony not witnessed for hundreds of years—the distribution by the Monarch in person.

There was no pomp as far as the King was concerned. Quite alone and unattended the King and Queen in ordinary dress went to the Abbey. Just that. Color was there nevertheless in the crimson and gold robes of the clergy and Tudor uniforms of the Yeomen of the Guard.

In files of two abreast the Yeomen marched up the aisle toward the high altar, carrying their halberds. One of them bore on his head a golden salver from the Tower of London heaped with 140 little bags, some white, some red, with red and white strings. Then with the Lord High Almoner, bearing across his shoulders a towel as a reminder of the days when the feet of the poor were washed at the ceremony, the King walked slowly along the choir, stopping for a smile and a word with each of the aged recipients and to hand them two of the little bags of money—one white, one red—while one of the Abbey clergy recited the words of St. John, "So after he had washed their feet . . ."

It was a mediaeval ceremony carried out in a mediaeval building in a modern day, and nowhere in the world can these things be done as they are in London.

THREE LOYAL SERVANTS

One hears it said sometimes that in these days the old sense of loyalty by employed to employers is dead.

Perhaps that is not quite true. Witness these three death announcements which appeared on the same morning in a London newspaper the other day:

"Mr. Joseph Henry Apted. For fifty years he was in the service of Hodder & Stoughton, publishers, and for many years their manager."

"Mr. Henry Mills. Chief cashier and for over forty years the faithful friend of Samuel Montagu & Company."

"Mr. Edwin Jones. After fifty-five years of the most faithful and devoted service to the Ashburnham family, in his eighty-third year."

They total, for three men, 154 years of loyal service. Good.

Australians May Soon Have Saint All of Their Own

MELBOURNE, (CP).—Australia, in a few years' time, is likely to possess a saint of her own—St. Mary McKillop, founder of the order of the Sisters of St. Joseph, according to Father E. Carrol, who has returned to Melbourne from a visit to Ireland. Steps for her beatification were commenced more than a year ago, and it is now likely that she will be canonized. Mary McKillop was born in Fitzroy in 1842, and founded the order of the Sisters of St. Joseph in a disused stable in Penola, South Australia, in 1865.

JUDGE PICTURE IN SHORT TIME

Jury of Twelve Royal Academicians Passes on All Works Submitted

LONDON (CP).—Picking out pictures as suitable for exhibition at the Royal Academy's annual show is a big job, there being thousands of paintings piled high in the temporarily-deserted galleries of the Royal Academy waiting for the nod or shake of the head which may mean so much to an anxious, struggling artist. Twelve famous artists constitute the Royal Academy "jury" that decides which pictures shall be accepted and which rejected.

DISTINGUISHED JURY

Sir William Llewellyn, president of the Royal Academy, was the "foreman" of the jury in the recent selections, and his eleven colleagues were all distinguished Royal Academicians. The extraordinary feature of the ceremony was the speed at which pictures passed by. Men in shirt sleeves and green aprons whisked each gold-glinting frame before the judges, held it in position for a few seconds, and then briskly carried it away.

MATTER OF SECONDS

As the pictures were brought forward, Sir William glanced round at his colleagues. He shook his head, and in those few seconds a landscape upon which, perhaps, some artist had labored for a year was hurried away to oblivion and stacked on the improvised stands in an adjoining room marked "Rejected."

TWO CENTURIES OF FASHION DEPICTED IN DRESS PAGEANT

LONDON (CP).—Manchester is holding a pageant depicting women's dress, and the change of fashion therein, during the last two centuries. Many of the dresses loaned belong to Lancashire and Cheshire families, by whom they have been carefully preserved for generations. If there are still gaps it is not in the historic continuity of the exhibition but in its social completeness.

The Whitworth Art Gallery gives the pageant the appropriate setting. Pictures and furniture are used illustratively. An expert on the historical aspect of dress comments throughout on the changing styles, and there is also an accompaniment of music played upon the instruments of the period immediately represented.

Make New Buildings Suit Lake District Recommended

Appeal Being Made by Architects and Others to Preserve Beauty by Use of Local Materials for Building Purposes

MANCHESTER (CP).—A movement is under way to insure that the beautiful Lake District shall not be spoiled by unsuitable buildings being erected in that part of England, the movement being sponsored by the Royal Institute of British Architects and the Society for the Preservation of Rural England, with the approval of the Ministry of Health.

HELP IS OFFERED

Every authority of the Lake District recently received a copy of a pamphlet which announced the formation of architectural panels which offer voluntary help in the scrutiny of plans and designs submitted to local authorities for their approval. These panels were originated by the Royal Institute of British Architects and the Society for the Preservation of Rural England.

In introducing its appeal the Lake District Safeguarding Society remarks the district is most fortunate in the persistent use of local stone and local slate. The fells and lakes could not be spoiled, but the beauty of roads might easily be marred in the present day, when old styles of buildings seem expensive. Therefore it is necessary to encourage builders and owners as much as possible to put up buildings in harmony with their surroundings.

QUITE AS ATTRACTIVE

"New buildings," it says, "can be quite as attractive as old ones, thereby adding to the beauty of their surroundings, and in such districts as this it is felt that more consideration should be given to their appearance than is the case at present. Everyone will agree that local materials are the most appropriate and that the introduction of the characteristic features of our old buildings should be encouraged."

One of War's Steadiest Warriors Celebrates His Anniversary

LONDON (CP).—Warrior, the horse that carried Major-General Seeley, former Commander of the Canadian Cavalry Brigade, through the Great War, celebrated his twenty-first birthday with a party on April 21. His two companions in the Seeley stable were invited, while Major-General Seeley and his family drank to the health of the charger.

Warrior went into the war as a three-year-old, was never off the Western Front "for the duration," and was never seriously hurt. "Even when a shell burst within a few feet of him," says General Seeley, "I have seen him stand without a tremor, just turn his head and look at the smoke.

"He took to accompanying me on my visits to the Front Line without saddle or bridle when I was riding one of my other horses. During March, 1918, I found myself on Warrior directing rear-guard actions. I stabled him in the drawing-room of a little French villa with a parquet floor, and remember very well giving him his corn on a little ormulu table.

"There was a roar close over our heads and a shell hit the villa right in the middle. I said, 'I am afrid poor old Warrior is done at last,' and ran forward to the smoking ruin. But I heard a whinny, and poking his head out of the bricks was Warrior, crouching down with a joist just resting in the middle of his back."

New Highway Is Threat to Old Roman Amphitheatre

Archaeological Society Making Urgent Appeal for $40,000 to Make Possible Deflection of Road Into Modern City of Chester

LONDON (CP.)—A Roman amphitheatre outside the walls of the City of Chester is in danger of being wiped away by the construction of a new road. The existence of the amphitheatre was not known until about two years ago, and even now very little of it has been uncovered. Trial excavations, however, suggest that if it is fully disclosed it will prove to be one of the finest known examples of the legionary amphitheatre. In places the inner area wall stands to a height of about ten feet, and the massive coping has been found where it fell, at the foot of the walls.

The authorities, however, are determined that the new highway must be made into Chester. The necessity for it is not in question, but it is possible to deflect this new road so as to leave the site of the amphitheatre undisturbed. Archaeological societies are appealing for a sum of $40,000 which would make the deflection of the road possible.

In the meantime the Chester City Council has agreed to stay its hand in regard to the making of the new road for three months. Some members of the council express surprise at the "anxiety of the heads of the Christian community to save a pagan monument."

What's New and Interesting in Woman's Dress

Seeing London

By JOAN LITTLEFIELD
(Copyright, 1932, by the North American Newspaper Alliance, Inc.)

IN Bethnal Green, the heart of London's East End, twenty old men and women—the survivors of a once flourishing colony of 30,000 silk-weavers—are carrying on a trade originally introduced into England over 250 years ago by their Hugenot refugee ancestors.

The weavers' houses are specially built for their needs. The ground floors comprise the living rooms and upstairs are long, well-lighted rooms fitted with the ancient looms of Hugenot pattern. The curious machines in the rooms are all antiques—even the small tools are relics handed down—and one of these, known as a quill-winder, is identical with the old-fashioned spinning wheel.

To work a quill-winder requires nimble fingers and experience; its work is to unwind a number of silk threads from bobbins and draw them down as a single thread to the quill. The quill itself fits into a shuttle and is turned by the wooden hand-wheel.

At night the workrooms are illuminated by paraffin lamps hung on the beams of the loom. Gas-light was once tried, but had to be rejected because the thudding of the batten makes the light jump and breaks the incandescent mantles, and electricity is considered far too daring and modern an innovation.

Sixty years ago there were at least 500 master weavers in Spital Square who kept thousands of folk in Bethnal Green occupied as weavers, warpers, winders, throwsters and dyers. The industry at its height produced thousands of yards of hand-woven plushes, velvets and corded silks. Now the twenty remaining workers are hard put to it to keep up with the orders which reach them from all parts of the world.

Chiefly the silk they weave is used for men's neckties and for Jewish praying shawls, though if a royal wedding or any important state ceremony is pending, they are called upon to weave the exquisite silk velvets required for the occasion.

Although the weavers one day will be gone, leaving their looms with none to work them, their memory will be perpetuated by another important industry which flourishes in the neighborhood. It was the weavers' great love for birds and animals that made famous Club Row, London's greatest market for livestock. Their demand for dogs, cats, rabbits and cage-birds started a market-place and established an industry which seems destined to remain long after those who caused it to be founded are forgotten.

Club Entertainment

WOMEN'S clubland, always a barometer of the social season, promises to be busier than ever this Summer. The tendency for community entertaining is causing private hostesses to make use of a club instead of their own homes, and many club reception-rooms are being booked for private parties and even weddings.

Another new feature of club life is that it now appeals to the younger generation. A member of the Lyceum says that whereas once women used to join a club between the ages of forty and fifty when they were well established and had done things, nowadays girls of debutante age were becoming keen junior members. Girls, although still somewhat diffident about making use of the extensive club services, have discovered the convenience of giving their own tea parties there.

This year many men's clubs are permitting members to entertain women guests at luncheon, tea and dinner during week-ends, and the United University Club and Junior United Service Club have devised rooms reserved for women guests.

Club balls will add to the gaiety of the season, chief among them being the Ladies' Carlton Club ball on June 30 and the mid-summer ball of the American Womens' Club. The latter club is preparing for a record invasion of American hostesses who, it is thought, will take advantage of the fact that the exchange is in their favor to satisfy their desire to take part in the amusements of a London season.

Breaking Into Films

ANITA Leslie, daughter of Shane Leslie, the writer, is one of this year's debutantes, but, though she is preparing for court, attending committee meetings and dances, her heart is in film work.

After haunting the agencies in vain until she became unpopular, Miss Leslie went down one day in evening dress to an Islington studio, painted her face yellow—and got a part—dancing in the ballroom scene in Jack Hulbert's "Jack's a Boy." After that she did Spanish dancing for the films, having studied both that and ballet. Miss Leslie says, however, that she dreams of the day when she will do character parts, and so she is going on haunting the agencies.

Although many of the debutantes hope, as usual, to go into dress shops when the rush is over, the films have cast their glamour over them. Miss Rose Bingham, one of last year's debutantes, has had a small part, and so has Miss Diana Mainwaring, while Miss Winifred Paget, a friend of Miss Leslie's, walks grandly out of a restaurant in "Jack's a Boy."

Archbishop's Memento

TO the library of St. Paul's Cathedral has been added a small folio dated July 15, 1634, and bearing the signature of William Laud, the Archbishop of Canterbury who was beheaded by order of the Long Parliament in 1645. The folio relates to contributions towards the repair of the old cathedral, which, though badly damaged by fire seventy years before, had not been restored.

For years the nave of the old cathedral was used as a common thoroughfare, though stoning the pigeons and playing ball were forbidden inside because of the windows. Cromwell later used part of the nave as a barracks, and a trooper was killed through man and horse rolling down the steps. An eighteenth century painting of the present interior shows dogs roaming at will.

Crockery Flowers

ONE cannot always have a garden full of flowers, and so the artists of the potteries have conspired this year to bring the glory of gardens to the tea table with a realism never achieved before.

Both the Queen and the Princess Royal, who are very fond of flowers, have evinced interest in this new fashion. Her Majesty recently bought a tea set painted with realistic carnations, each handle being in the shape of a carnation. The Princess has a harlequin tea service in which each plate and cup is decorated with a different flower, including hollyhocks and anemones.

The Duchess of York's new tea set gives a most Springlike air to the tea table at 145 Piccadilly. It has a leaf green border, with a large jonquil on each piece.

The Theatre

ALTHOUGH most of the celebrations of the Walter Scott Centenary will not take place until the Autumn, the Scottish National Players are presening at Glasgow this month a chronicle play entitled "Scott of Abbotsford," by Miss W. E. Gunn, a Scottish writer, noted for her short stories.

The piece is in three acts and a prologue and its theme is the heroic struggle of Scott to amend his fortunes, so disastrously overthrown by the fall of the publishing house of Constable of that time. In the prologue we see Scott as a young man. We meet his early love, Williamina Belches, afterwards Lady Forbes, and are made aware of the rebuff which he felt so deeply.

The scene which is most likely to be remembered, however, is a tableau of the Laird of Abbotsford's modest Edinburgh lodging at the time when he was fighting bankruptcy with nothing but his imagination and a sheet of paper to help him. It is night. Scott's window alone is lighted. Below a corner of the blind a hand is seen—writing.

Another play on Sir Walter Scott, written by Compton Mackenzie, is to be presented within the next month or so by the Masque Theatre company of Edinburgh.

Beach for Aquarium

THE tropical hall for the aquarium at the London Zoo is to have a miniature sea beach for the special benefit of starfish, crabs, sea anemones, whelks and various small fish which disport themselves in safety and comfort amid seaweed and sand.

Every twelve hours the "tide" will rise to its high-water mark of one foot deep, and every twelve hours it will go out again, uncovering the stretch of beach. Valves will regulate the height of the water and electric bulbs will give the pleasant effect of a sunlit southern lagoon.

This is only one of the attractions for visitors to the Zoo this Summer. They will be able, as well, if they go to the tortoise house, to notice another benevolent deception that has been practiced. The birds of paradise and certain small mammals that relish a really oppressive heat are contentedly warmed in a background of luxuriant foliage. The pelicans parade along a shingle-covered floor, which is the pelican equivalent of being "on velvet."

The aquarium background is painted to blend artistically with the rocks and plants in the foreground.

SMART CLOTHES FOR THE SMART TRAVELER

From left to right: A dashing coat of bright orange tweed, with its collar, reveres and belt of the same fabric in black. The black and white checked suit is of wool, and features a flared coat, scarf collar and deep patch pockets. Green tweed makes the three-piece suit with its slim, tight-fitting double-breasted jacket, showing the new high neckline. The matching coat has stitched reveres and a narrow belt. The mannish, full-length coat is of lipstick red suede cloth and is waterproof. In the mode of the bicentennial celebration is the tailored blue suit cut on military lines. Touches of white pique enliven the tailored basketweave frock in a soft shade of chartreuse, at the extreme right.

DISTINCTIVE

At the left is sketched a model that will be popular with those who prefer dressy, feminine lines to those of the tailored suit. Of hunter's green diagonal wool, it has a detachable cape collar of leopard which fastens with buttons close to the neck. The three-quarter coat has wide, full sleeves and a crushed girdle tied at one side.

WE say, "Clothes That Travel Well," because it is necessary for the smartly-dressed fair traveler to remember that her garments must be just as able to withstand the strain of a journey as she herself is. If one's clothes for the trip are not chosen with forethought and discrimination, one is apt to arrive at the journey's end without that smart, fresh crispness that comes only through the careful selection of correct attire.

The traveling coat or suit is generally fashioned of a rough-surfaced fabric such as tweed or a basketweave or other rough wool that will withstand train dust and hard wear without the need of frequent pressing after a day or two.

Today's page shows an admirable selection of appropriate clothes for those who feel the Spring urge to wander far from home.

Travel clothes need not be drab, as is proven by the stunning coat pictured at the upper left. This model, of diagonal tweed, with collar, deep reveres and belt of the same fabric in black, is simple but indeed effective.

Next to it appears a suit of black and white checked wool, featuring a flared coat with a long scarf collar and deep patch pockets. The checked fabric is used diagonally except on the pockets and the two godets inserted in the back of the coat where the material is reversed.

The three-piece tweed suit on the third figure has a smart, tight-fitting jacket which features the new high-necked closing, and is cut on double-breasted lines. The deep reveres of the three-quarter coat are stitched in self color, and the narrow belt is finished with a silver buckle.

The traveler who is forced to make a short journey on a rainy day chooses the model of "lipstick red" suede cloth, which is waterproof. The coat is mannish in line and reveals a narrow collar and deep pockets that give it a swagger air.

Not to neglect the season's bicentennial spirit, we show this blue wool suit, cut on military lines, with a high neck and scarf of crepe in bright red and white.

The frock of chartreuse green basketweave has a graceful jabot to relieve its tailored lines. A touch of white pique on the jabot and cuffs add a fresh look. Square black buttons and a black buckle on the belt are the only other trimming.

At the left is an especially chic suit of hunter green diagonal wool with a detachable cape collar of leopard. The wide, crushed girdle is stitched, and ties at one side. Other interesting features are the three-quarter-length coat and the wide, full sleeves.

In the panel at the right you will find accessories chosen to complement the well-dressed traveler's costume.

TRAVEL ACCESSORIES

A beige felt hat banded in red and green. Hand-stitched gloves of doeskin. A pinseal bag features stitched seams. Picot-topped beige chiffon hose and a smart black calf Oxford with wooden heel.

COMICS

The Daily Colonist.

(ESTABLISHED 1858)

COMICS

NO. 122—SEVENTY-FOURTH YEAR VICTORIA, BRITISH COLUMBIA, SUNDAY, MAY 1, 1932

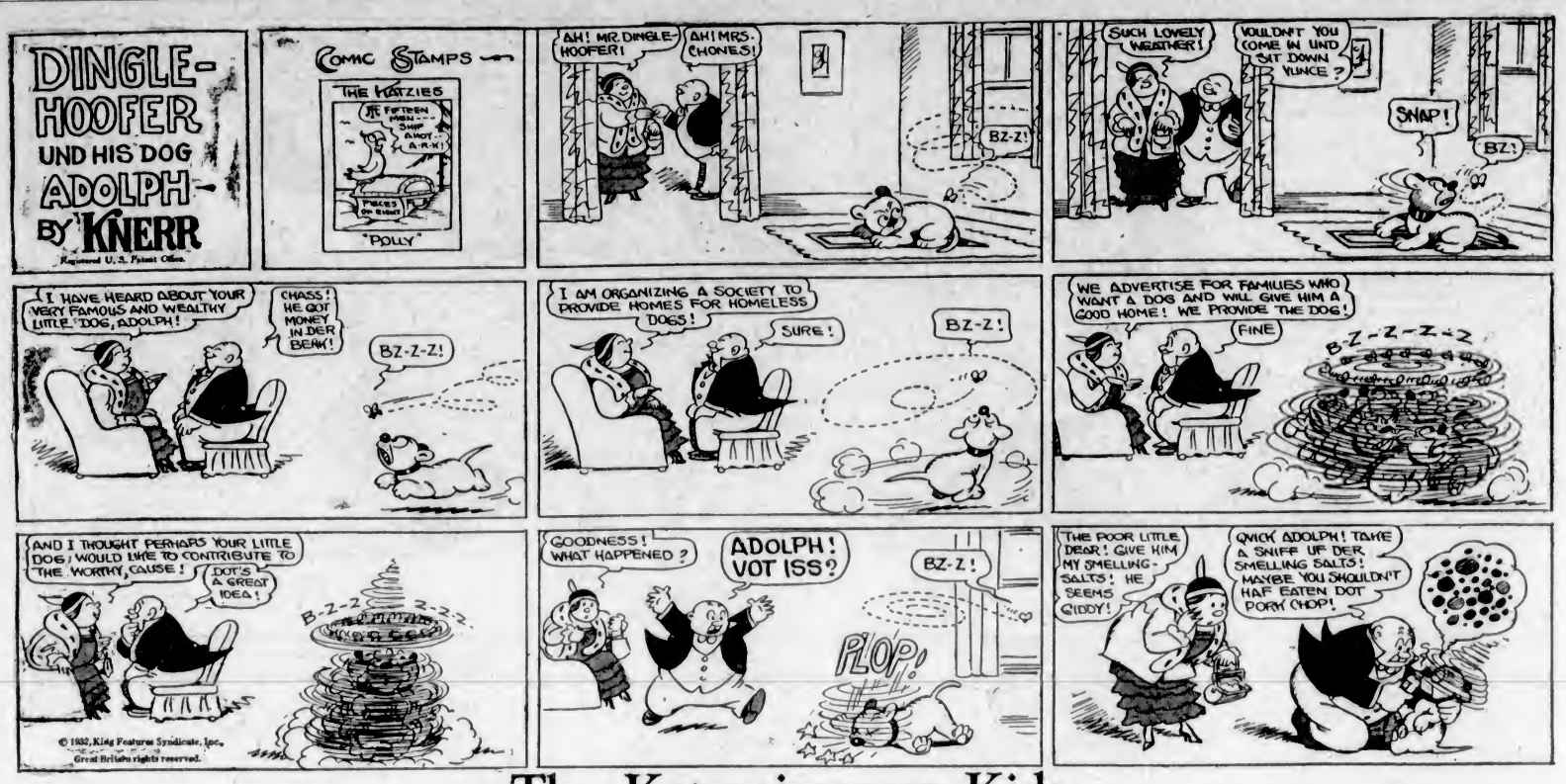

The Katzenjammer Kids

Registered U. S. Patent Office

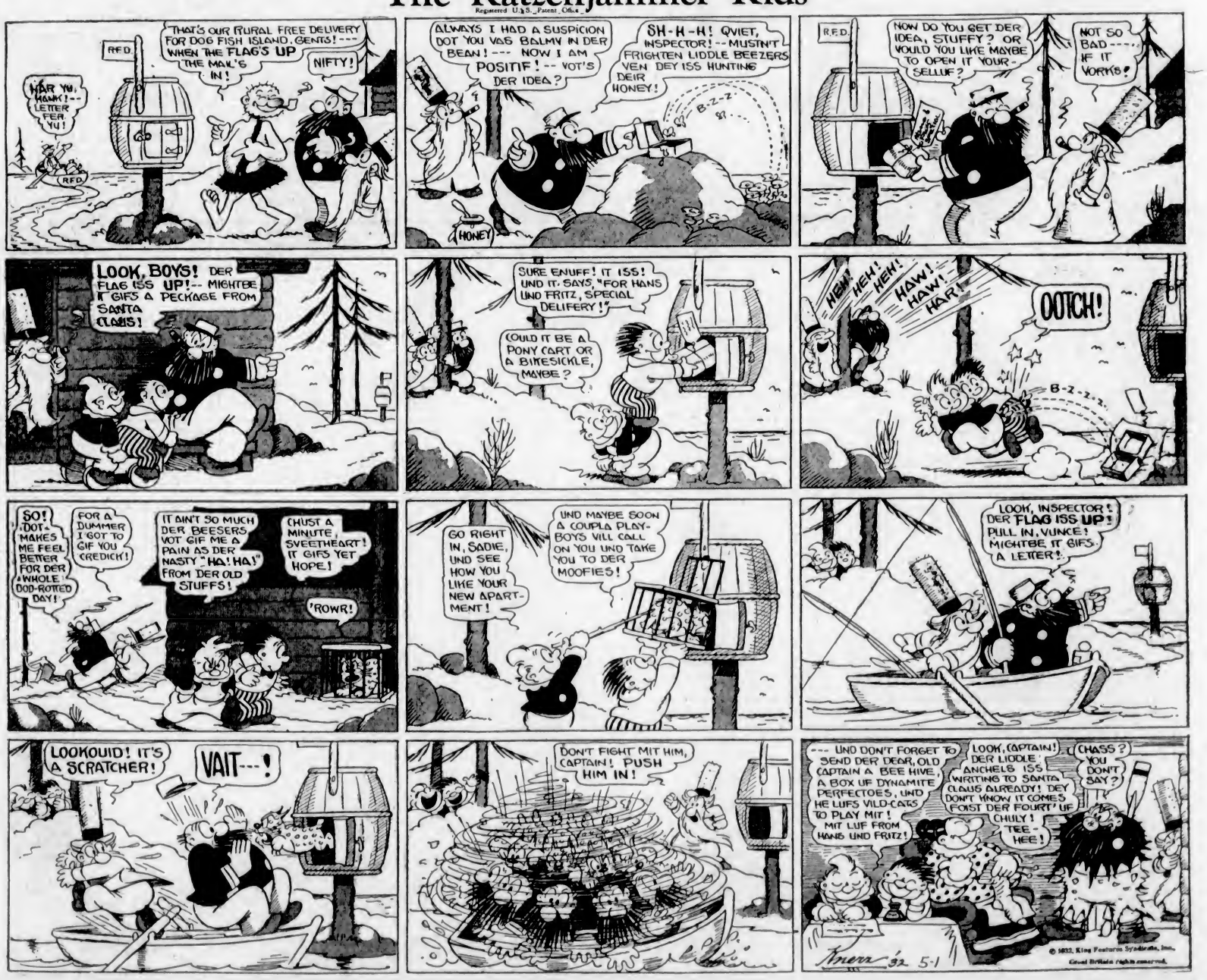

S'MATTER POP? -:- Ambrose Sure Is Discouraged -:- By C. M. PAYNE

(Copyright, 1932—by Bell Syndicate, Inc., Trade Mark Reg. U. S. Pat. Off.) Great Britain Rights Reserved

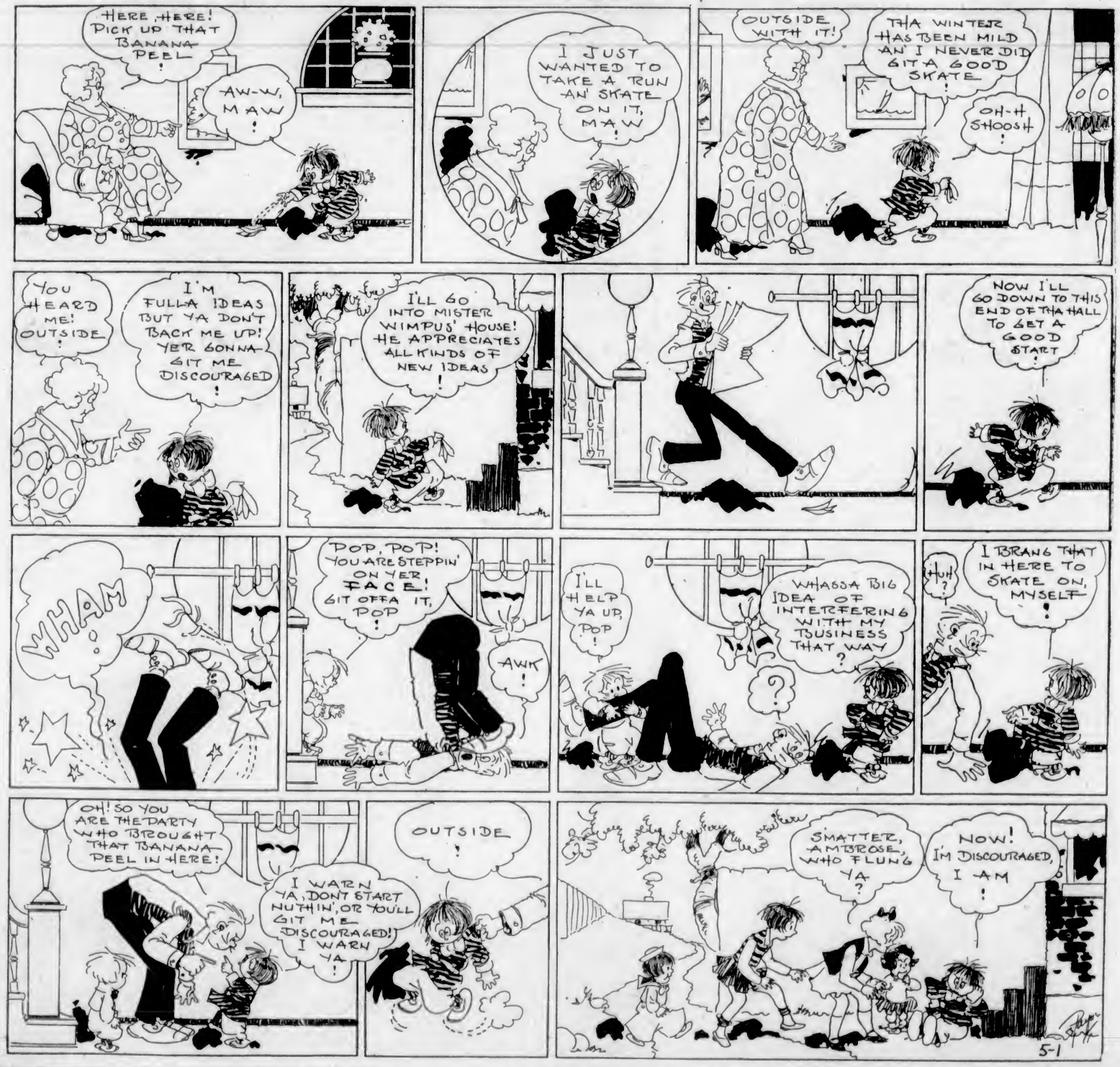

TOONERVILLE FOLKS

BY FONTAINE FOX

(Copyright, 1932—by Fontaine Fox. Trade Mark Reg. U. S. Pat. Off.) Great Britain Rights Reserved

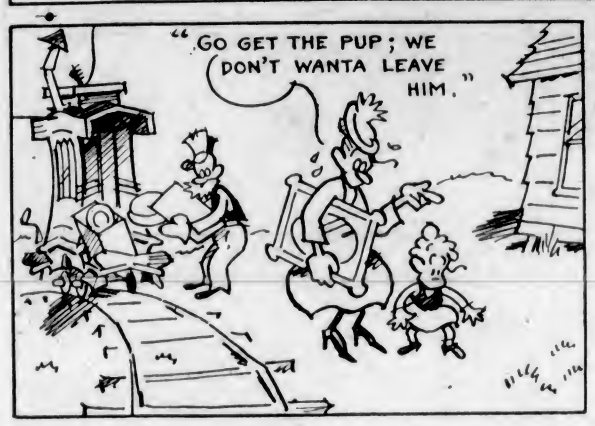

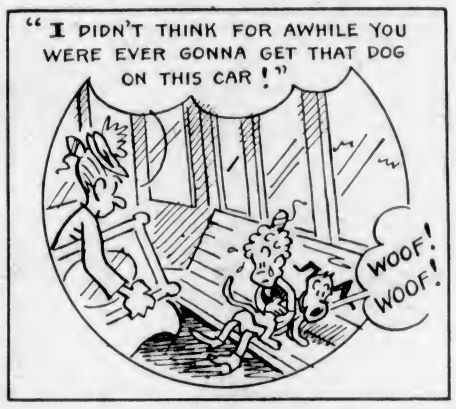

LITTLE STANLEY

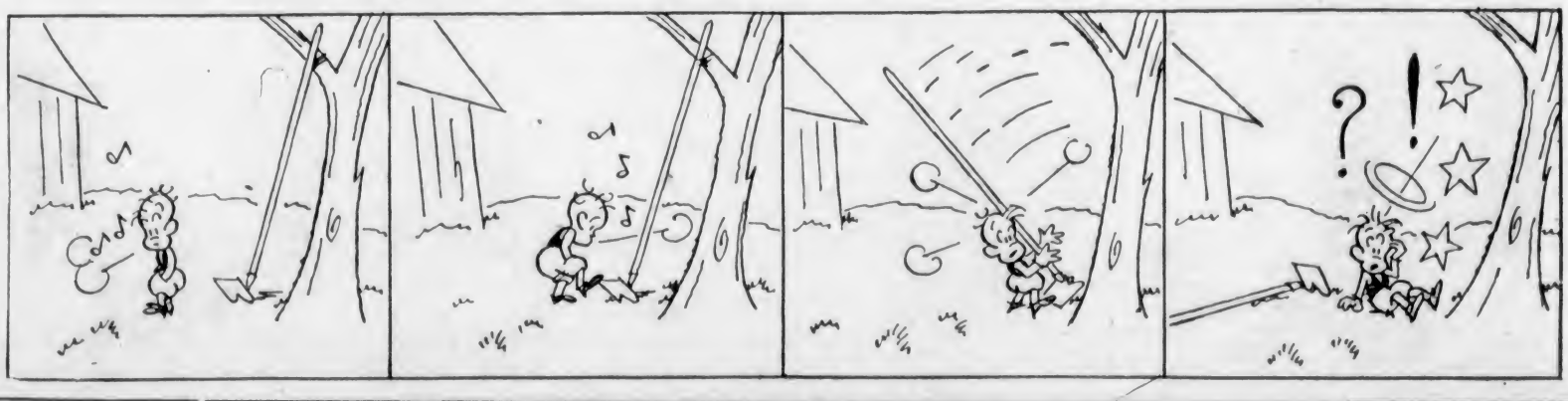

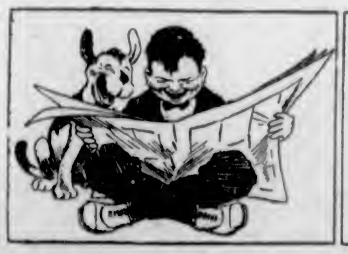

MUTT AND JEFF — Isn't Mrs. Mutt's Papa the Playful Thing! — By BUD FISHER

(Copyright, 1932—by H. C. Fisher, Trade Mark Reg. U. S. Pat. Off.) Great Britain Rights Reserved

(Copyright, 1932, by H. C. Fisher) Great Britian Rights Reserved. Trade Mark Reg. U. S. Pat. Office